



THE WASHINGTON A Shoe House of Quality and fair Dealing... Some Men do Not Care to Wear Rubbers... 74 Kent-st., Lindsay, B. D. MENZIES, Mgr.

THINKS NEW ZEALAND BUTTER MAY BE IMPORTED

Turkey Prices Will Rule Very High About Thanksgiving Time—Two Facts of Much Interest to Lindsay Housewives... There is no doubt about it—Thanksgiving turkeys will come high this year...

Have Your Clothes Made by City Expert Tailors.

It is pretty generally agreed that the best tailors in Canada are located in Toronto. They have the population and they have the wealth there... We are sole agents for the leading Toronto tailors whose clothes are known far and wide as 20th CENTURY BRAND GARMENTS... Suit Prices, now in stock, \$12 to \$25. Overcoat prices, now in stock, \$12 to \$25. Other brands of Suits and Overcoats, \$5.00 to \$12.00.

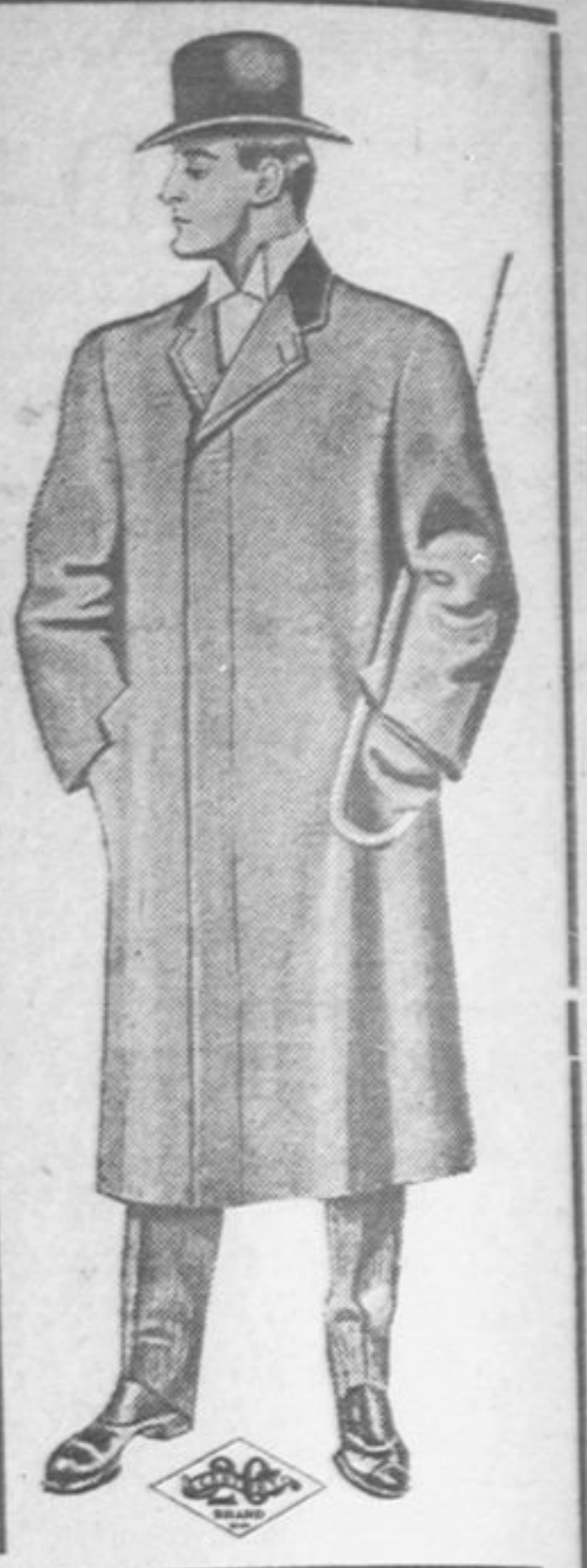

A Good Proposition in Rubber Goods... Our offer is, buy one of our Guaranteed Hot Water Bottles or Fountains, and if from any defect in material or manufacture they prove unsatisfactory for use within ONE YEAR we will exchange it for a new one...

W. G. DUNOON, Druggist, Lindsay... LEARN DRESS-MAKING BY MAIL in your spare time at home, or Take a Personal Course at School...

EDITORIAL NOTES.

Brantford Expositor: Dr. Beattie Noblett practically defies the Whitney Government to "discipline" him, and if it do not do so folks will be seeking themselves the reason why... Ottawa Journal: These days are big with trouble for the corporation which deliberately sets out to irritate the people and the means of redress in the hands of the people are growing every day...

ELDON TOWNSHIP COUNCIL

MINUTES OF A SOMEWHAT ANGLICAN MEETING OF THAT BODY... Peremptory Letter From Mr. C. Smith, O.L.S., re Overage Accounts... Council met pursuant to adjournment, in Plank's Hall, Lorneville, on October 5th, 1907, at 11 a.m. Members all present, with the Reeve in the chair...

MISCELLANEOUS.

TO FARMERS—Messrs. Leidlav & McDonald want good places to winter cattle. Apply The Port Ranch, Victoria Road, Ont.—w4... STRAYED—Come into the premises of the subscriber lot 20, con 3, Ops, A. P. G. Owners requested to prove property. PATRICK LEDDY.—w3... TEACHER WANTED—For S. S. No. 4, Eldon, duties to commence Jan. 3rd, 1908. Applications will be received up to Nov. 1st. Apply to undersigned, stating qualifications and salary expected. J. G. CAMPBELL, Sec.-Treas., Hartley P.C.—dlw3...

TELEGRAPHY... For railway commercial work is well known by all. Send with this lesson an explanation on receipt of four cents. Address: Central Telegraph Co., Toronto, Ont.

NEW AIDS TO TEMPERANCE.

In 1898 the prohibitionists... In 1904 it was 264,133; in 1904 it was 283,847. The decline may be due to a... The prohibitionists... In 1904 it was 264,133; in 1904 it was 283,847. The decline may be due to a... The prohibitionists...

A FISHERMAN'S LUCK.

Weak, Worn and Almost in Despair When Dr. Williams' Pink Pills Came to His Rescue... My strength was almost gone, my breath very short, and I could hardly walk. I used many remedies, but they did not help me. Finally a friend advised me to take Dr. Williams' Pink Pills. I did so, and today, thanks to the pills, I am a perfectly well man...

A REVIEW OF THE GRAIN CROP

Shortage of 80 Million Bushels Expected—Oats Also Short... The Toronto World says: Statistics which have figured out the world's wheat crop for this year, place it at 3,000,000,000 bushels, but this admitting that the Argentine crop is up to the average. Using these figures as a basis, it is thought that there will be a shortage of upwards of 80,000,000 bushels in the world's needs this year...

ALSIKE WANTED.

Until further notice Mr. J. A. Steele, of Toronto, or his representative, will be in Little Britain every Friday morning from 8 to 10 a.m., Oakwood from 10.30 to 12 a.m., for the purpose of buying Alsike. Extreme market prices paid. If not convenient to come in, leave word and sample with hotel man in either place and will try to see your seed.—w4.

MISCELLANEOUS

FARM FOR SALE—Or Rent if not sold before Sept. 15th, north half lot 1, con. 10, Emily, containing 150 acres, principally cleared and in a high state of cultivation, with fair buildings. The farm is situated on the leading road about six miles from Lindsay. For further particulars apply to W.M. O'NEILL, Lindsay, Ont.—w4... FARM FOR SALE—One of the best farms in Darlington Township, being lot 29, 4th and 5th concessions, 158 acres all cleared, well fenced and in first class state of cultivation. Good buildings, young orchard; farm is well watered. Telephone connection with Oakton, 6 miles; Bowmanville, 6 miles. Will sell reasonable. Apply to JAMES MOORE, Brooklin P.O.—w4... FARM FOR SALE—Lot 16, con 2, E. Eldon, 116 acres, adjoining the village of Palestine, the property of John Tinsley, 80 acres cleared, balance pasture and bush, frame house and frame barn, plenty of water, small orchard, chum and school house. Will sell at a bargain. For further particulars apply to ELIAS BOWEN, Real Estate Agent, Lindsay.—w4... 100 ACRE FARM FOR SALE—Lot 4, con. 1, Township of Ops, all cleared, roughcast house, two frame barns, 1 mile from school, 3 miles from Reaberg, Mark T. Store, Post Office, Churches, etc., 10 miles from Lindsay. For terms and particulars apply to ELIAS BOWEN, Real Estate Agent, Lindsay.—w4... 100 ACRE FARM FOR SALE—Property of Ernest Snelling, 70 acres cleared, balance 5 acres hardwood woods. Cleared land all tillable; soil a clay loam. Two frame barns, one 52 x 72, with stone stabling; log house, well finished inside. Never-failing spring, post office, blacksmith shop, etc. One mile from school. Nine miles from Lindsay. For terms and particulars apply to ELIAS BOWEN, Real Estate Agent, Lindsay.—w4... 200 ACRE FARM FOR SALE—Lot 11, con. 1, Mariposa, the property of William H. Rogers; 150 acres under cultivation, eight acres hardwood bush, cedar and black ash swamp, balance pasture land, 110 acres extra good fall wheat land, 80 acres extra good fall wheat land, 80 acres tillable, balance pasture. Frame house, frame barn 49x50, stone wall with lean; never-failing spring well at house; 25 bearing apple trees, one mile from school, Church, Post Office (Cameroon), Grain and Stock Market, Store, Blacksmith Shop, etc. For further particulars apply to ELIAS BOWEN, Real Estate Agent, Lindsay.—w4... FARM FOR SALE—Estate Wm. Beatham. Notice is hereby given to those interested in the purchase of the farm lands connected with the estate, that tenders will be received until the 15th day of November, 1907, on the parcel of land composed of the South West 50 acres of Lot 20, Con. 14, and the parcel of land composed of 100 acres, the South East 50 acres of Lot 19 Con. 13, and the South Quarter of Lot 20, Con. 13, or on either of said parcels of land separately. For conditions of tender and sale advise with V. J. WHITLOCK, Lot 20, Con. 14. (Address: Ambury).—w2... FARM FOR SALE—2 1/2 acre farm for sale in the Township of Markham. A two-story white brick house, metallic shingles and cement cellar; Barn, 60 x 105, with metallic shingles and cement floor in stable under barn; Driving shed, sleep house, hog pen and silo; 150 acres plough land, balance pasture with a never-failing spring creek running through it; soil a clay loam, situated 4 miles from Stouffville and 3 miles from Markham village on G.T.R., and 2 1/2 miles from Leont Hill on the C.P.R.; creamery at Leont Hill, church, post office and school 1 1/2 miles from farm. Considered one of the best grain and stock farms in Markham. For particulars apply to ELIAS BOWEN, Real Estate Agent, Lindsay.—w4... TWO FARMS FOR SALE—Containing 150 acres, lot 15, con. 1, Fenslon. On premises a large farm, with stone wall and stabling and other outbuildings and young orchard, on east 50 acres there is a brick house and stable, and one-half mile of Oakwood, near the thriving village of Oakwood, well watered and some wood on 8 1/2 miles from Lindsay. Want to sell at a bargain. For further particulars apply to ELIAS BOWEN, Real Estate Agent, Lindsay.—w4... TWO FARMS FOR SALE—Containing 150 acres, lot 15, con. 1, Fenslon. On premises a large farm, with stone wall and stabling and other outbuildings and young orchard, on east 50 acres there is a brick house and stable, and one-half mile of Oakwood, near the thriving village of Oakwood, well watered and some wood on 8 1/2 miles from Lindsay. Want to sell at a bargain. For further particulars apply to ELIAS BOWEN, Real Estate Agent, Lindsay.—w4...