Pandora Range

Strong Grates

"Pandora" grates are composed of three bars, with short bull-dog teeth, which grip, chop up and throw down the gritty clinkers, but squeeze the hard coal upwards.

The two outer bars work on the centre one, and all three are held together in one strong iron frame, which can be removed by merely unscrewing one bolt. This is a great point in a range. Most range grates require expensive experts to take out old ones and put in new grates. You can do the trick on a "Pandora" in ten minutes, with a ten cent piece for a screw driver. Isn't that simple, convenient, inexpensive?

The more you know about the "Pandora" the better you'll like it.

SEND FOR OUR BOOKLET.

McClary's

London, Toronto, Montreal, Winnipeg, Vancouver, St. John, N.B.

For sale by WOOD'S STOVE CO., Lindsay.

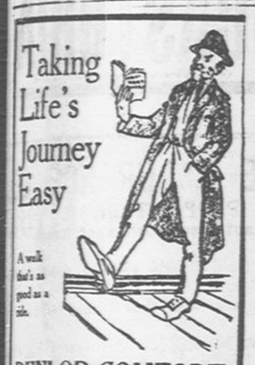

DUNLOP COMFORT RUBBER HEELS

Make walking more of a comfort than those who are used to walking on hard heels have any idea of. Take all that jar off the spine and remove the cause of many a weary headache.

Made by the Dunlop Tire Co., Limited Toronto, Ontario

For sale by shoe dealers everywhere in Canada.

REGULAR SESSION OF COUNCIL

MR. MORRIS, OF THE GAS CO., ANXIOUS TO BEGIN WORK.

Hard Committees to Report Concerning Walks to be Built.

Owing to Monday last being Labor Day, the regular monthly session of Council was held Tuesday evening. Mayor Southeran and all members were present.

The minutes of the several meetings held in August were read by Clerk Knowlson, and were duly confirmed.

Communications.

From Black Knot Inspector Trew, drawing the attention of the Council to diseased shrubbery growing on various streets throughout the town.—Referral to Commissioner O'Neill, with instructions to attend to same.

From the Secretary of the Ontario Municipal Association, reminding Council of the meeting of the Association at Toronto on Aug. 6 and 7.—Filed.

From Messrs. Stewart & O'Connor, asking that the question as to the local improvement taxes charged to the Roman Catholic church and convent be disposed of at an early date.—Finance committee.

From Mrs. Annie McDonald, asking for remission of her 1904 taxes.—Finance committee.

From Mrs. E. E. Sharpe, asking for payment of account of Mrs. Campbell for board of an indigent child in 1903.—Referred to Town Clerk, with instructions to notify Mrs. Sharpe of action of Council of 1903 regarding said account.

From J. Irwin, Trunmaster G.T.R., asking for authority to extend the 17th track across Durham-st.—Board of Works, with power to act.

From Mr. A. McPhail, Dutcroft, offering to accept the town's drain upon terms of his recent offer.—Filed.

From John Sumner, Hopkins, intimating that they had the contract from the Dominion Government for the erection of a bridge at Lindsay, and asking that the town do its share of the work upon the approaches.—Board of Works.

From Mr. Sumner, Hopkins, intimating that they had the contract from the Dominion Government for the erection of a bridge at Lindsay, and asking that the town do its share of the work upon the approaches.—Board of Works.

From Mr. H. Hopkins on behalf of himself and others, that the sidewalk in front of Mr. Wardlaw's be repaired and the grade be established.—Board of Works.

From Mr