PRES. WALTERS ENTERTAINED CURLERS.

About Fifty Knights O' the Besom an' Stane Occupied Seats Around the Festive Board at Taylor's Restaurant on Tuesday Evening.

From Evening Post of March 9.

For a number of years it has been the custom for the President of Lindsay Curling Club to entertain his fellow members at supper, and these annual gatherings have been eagerly looked forward to, being fruitful of fun, goodfellowship and interesting conversation bearing on the good old sport. Many doubtful and mysterious points have been discussed and elucidated at these curling caucuses, and the story of how important games were won or lost was always interesting. Last year's supper, when Mr. L. C. O'Connor was host, was a very jolly function, and having been succeeded this year as President of the Club by Dr. F. A. Walters, one of the most popular members, it was to be expected that the latter's call to the festive board would meet with a ready response.

THE TOAST LIST.

It was about 11.30 when the President rose adn proposed "The King," which toast was loyally honored, his health being drank in the beverage that tasted so queer to the Scotch curlers when in Lindsay—cold water.

The toast, "Our Visiting Curlers," was coupled with the names of Mr. F. A. McDiarmid and Mr. T. Graham, of Fenelon Falls Club, who had been induced to remain over. Mr. McDiarmid, in opening, referred to the pleasure it gave him to be present. He came from a suburb of Lindsay—the one that gave them light, and a number of curlers had come up from the suburb to give the senior club a little instruction or light on the fine points of the game, and he would appeal to Mr. Walter Reesor to corroborate his statement that they had done so (Mr. Reesor — "Think you must have blown a fuse.") They did not have good ice at Fenelon Falls, and it was well known that Lindsay curlers always had the best in the Province, which fact was probably due to the peculiar location of Riverside cemetery. (Laughter.) The visit of two Lindsay rinks last week had pleased the Fenelon curlers greatly. They were also well pleased with the successes achieved the previous night and that morning—victories which they hoped to repeat later. (Applause.)

Mr. Graham made a neat speech, in the course of which he expressed his pleasure that friendly games had been resumed between the curlers of Lindsay and Fenelon Falls.

Vice-President Widdess, in introducing the toast, "The Winnipeg Rinks," referred to the keen interest taken by the citizens of Lindsay in the successes of the two Winnipeg rinks skipped by Messrs. Flavelle and O'Connor. It was no easy task for an Eastern rink to go West and capture trophies from 130 or 150 rinks of the best curlers in the world, and that Skip Flavelle had done this on a number of occasions was a convincing proof of the skill of himself and men.

Skip Flavelle, on rising to respond promised to be brief. First he wished to correct a wrong impression in the minds of some curlers, which no doubt had its origin in a paragraph that appeared in the Toronto Globe. It stated that he (Flavelle) had decided to strengthen his rink for the International contest by taking on Skip O'Connor and another player from the second rink. Nothing of the kind was intended. The fact was that as they could enter only one rink in the contest there was no choice but to divide the rinks if they wishes to be fair, and this had led to the publication of the erroneous report. Skip Flavelle then called attention to the splendid record made by Skip O'Connor and his men in the bonspiel—they had made a fine showing. Both Lindsay rinks had won 10 games each in the open events, and Mr. O'Connor was defeated in two competitions by the narrow majority of one shot. The men of both rinks had handled themselves from every point of view in a way that was beyond reproach.

Skip O'Connor on rising was greeted with prolonged applause. He said he could corroborate Mr. Flavelle's statement that their men had taken the best of care of themselves and were, perhaps, thus in better shape to win out than some of the curlers there. All had reason to feel very grateful for the interest displayed in them by ex-Lindsayites residing in Winnipeg—Messrs. MacGachen, Mr. Cooper, Mr. Buell, and many others had been very kind, while Winnipeg citizens in general appeared to feel that they could not do enough for Mr. Flavelle and his rinks. (Applause.)

Speeches in reply to the toast were also made by Messrs. G. A. Little, R. P. Butler, W. Reesor, Hec. Cuthbert, Ross Harstone and Dr. Walters. The latter corroborated all that had been said relative to the many kindnesses meted out to the Lindsay rinks in Winnipeg. Mr. Flavelle had also used his men in the best possible way. In conclusion President Walters returned his thanks to the members for having chosen him as their presiding officer for the season 1905-6. They had been most successful in their games so far. He hoped that next season a Cup would be put up for competition between Lindsay and Fenelon Falls clubs. (Applause.)

Secretary J. C. Harstone, in introducing the toast of "The Young Curlers," said he was glad to hear the proposition anent a trophy for competition between Lindsay and Fenelon Falls. He would bar no players, but would suggest that iLndsay play new men in every game. He thought also that it was time to arrange for another bonspiel in Lindsay, to be held next winter, and would introduce the subject at the coming annual meeting. It might be advisable also to change the method of electing the Club skips and allow players to select their own skips and play together all season.

DR. F. A. WALTERS,
Popular President Lindsay, C. C.

With the toast Mr. Haratone coupled het name of Dr. J. W. Wood, who made a capital speech. He had belonged to the kindergarten class last year, and this season had been promoted to the rank of junior, but was proud to be a member of Lindsay Curling Club in any capacity, and he could compliment the President on being at the head of such a fine lot of sportsmen. The game keeps the heart young, and that was why the older members in vigor and skill emulated those who were their juniors by many years. The Club was a good place for young men to go and learn to act like men and gentlemen. (Applause.)

The next toast on the list was "The Ladies," who found an eloquent exponent of their charms in Dr. Brown, whose remarks were loudly cheered.

Mr. G. H. Hopkins, in introducing the toast, "Our President," referred to the blushing Dr. as being one of the most popular Presidents the Club had ever had, and the crowd gave audible proof that the speaker had struck the right chord by singing "For Doc's a jolly good fellow," "He's a daisy," etc. The Dr. made a short but fitting reply to the many kind expressions showered upon him.

"The Press" elicitied brief replies from Mr. J. V. McNaulty, of The Posbt, and Mr. W. Shelton, of the Watchman-Warder.

Mr. Flavelle next proposed the health of "Our Members," venturing the assertion that no other club in the Province had as many clergymen of all denominations in its ranks. They were popular and exercised a splendid influence. With the toast Mr. Flavelle coupled the name of Rev. J. W. Wallace, of St. Andrew's.

Mr. Wallace said he was delighted to see how the game was being advertised by its curlers—that was a good thing, but a still better thing is what the sport does for the members in the way of building up their characters and developing a true manly spirit and the best of feeling for one another. Of course every man likes to win, but so long as he played well it was all right who won. On behalf of his fellow clergymen he could say that it was a fine thing to have them come together on the ice—that he could go to the rink and play off all the energy (?) three-nair-stone game with Rev. Fr. O'Sullivan or Rev. Mr. Weich. He believed that most of the misunderstandings were caused by clergymen not knowing one another better. (Applause.)

The toast of "The Vice-President" brought Mr. W. R. Widdess to his feet and elicited a neat reply.

"God Save the King" and "Auld Lang Syne" were then sung, and the gathering dispersed.

Providing for Future Contingencies.

The little girl was on her first transatlantic trip. She refused all substantial food, but drank great quantities of lemonade.

"My dear child," remonstrated her anxious mother, "why don't you eat something instead of drinking all that stuff?"

"Because," said the little girl, "lemonade is the only thing that tastes the same coming up as it does going down."

A Long Lost Secret.

A. McMillan, of Winnipeg has secured patent rights in Canada and numerous other countries for a process of welding and tempering copper. It is a chemical preparation, and was incidentally discovered by a Provincial blacksmith while making experiments. The results have been highly satisfactory. The secret of tempering copper is believed to have been known to the ancients of the bronze age, even before the discovery oy them that tin mixed with copper makes an alloy that is practically indestructible.

Gin Pills Cure Sick Kidneys

OR YOUR MONEY BACK.

This is the guarantee with every box. That shows our confidence in Gin Pills. That proves, too, that it won't cost you a cent if Gin Pills fail to bring relief. Buy them with that understanding.

"Sept. 30th, 1904.

"I have been troubled with rheumatism, bladder trouble, and pain and weakness in my back for several years. I sent for a sample of Gin Pills. The rheumatism left me at once. I now send for a full box, and if they prove as you say you will hear from me again.

"P. C. SMITH, South Orrington, Me."

And we did hear from Mr. Smith again:

"Nov. 7th, 1904.

"Enclosed I send P.O. order for $2.50 for 6 boxes of Gin Pills.

"Yours truly, P. C. SMITH."

We know your experience will be just like Mr. Smith's—because we know what Gin Pills can do. They never fail, even in the most severe cases. No matter what your experience has been with doctors and medicines, don't give up until you try Gin Piles. It is because they are different that they cure. Try them and get relief. If you will send us the name of the paper in which you read this we will send you a sample box of Gin Pills absolutely free. You can thus test them and see for yourself whether or not they are all we claim for them. They are for sale at all druggists. 50c a box—6 boxes for $2.50. The Bole Drug Co., Winnipeg, Man.

CASES, CONVICTIONS, FINES.

CHIEF NEVISON'S LONG EXPECTED REPORT APPEARS BELOW.

Many Details in the Original are Omitted—Main Facts Given.

Below we present to our readers a synopsis of the report recently submitted to Council by Chief Nevison in compliance with a resolution moved a couple of months ago by Ald. O'Reilly and McFadden. The report is now before the Finance committee for investigation and discussion:

To the Commissioners of Police of the Town of Lindsay:

Gentlemen,—I hereby submit my report for the year 1905 for the consideration of your honrable body. There has been a noticeable increase in the number of cases brought before the Police Magistrate for hearing over last year. While the majority of such cases are for trivial offences, breaches of the town by-laws, etc., there has been a slight increase in crimes of a more serious nature.

I find that there has been a decrease in the number of tramps who obtained shelter in the lockup during the night; the most of them were workingmen in search of employment.

All the licenses have been collected, as required under the several by-laws in that behalf, during the year, and paid over to the Town Treasurer, together with $975.87 in fines and fees.

Below will be found a list of the cases brought before the Police Magistrate during the year:

Drunk and disorderly	38
Assaults	39
Disorderly conduct	21
Indecent assault	1
False pretences	1
Truancy	3
Contempt of summons	1
Breach Liquor License Act	6
Incorrigible children	1
Non-payment of wages	1
Cruelty to children	1
Practising medicine without license	1
Mischief	2
Burlary	2
Receiving stolen property	1
Indecent exposure	1
Non-payment of dog tax	4
Vagrancy	14
Non-payment of poll tax	1
Seduction	1
Drunk and incapable	7
Breach Butcher's By-law	1
Non-support of family	1
Larceny	13
Abusive language	13
Immoderate driving	2
Breach Cattle By-law	3
Breach Bicycle By-law	3
Damage to property	1
Peddling without license	3
Breach Carters' By-law	1
Cock fighting	1
Breach Public Health Act	2
Disposition of Different Cases.	
Discharged	16
Fined, with option of going to gaol	126
Committed for trial	3
Committed to Industrial School	2
Withdrawn	4
Discharged on paying costs	7
Released on suspended sentence	18
Committed without fine	9
Committed to Central Prison	6
Committed to Mercer Reformatory	1

I have received in addition to my salary as Chief Constable the sum of $221.29 in statutory allowances paid by the County and otherwise, making a total of $821.29. It might not be out of place here to make a few comparisons to show t owhat extent the work has grown and the revenue therefrom increased, as compared with the ten years preceding my appointment in 1900, which are as follows:

Year	Am't of Salary	Stat'ry Allow'ce	Total Am't Rec'd	Am't of fines, fees p'd Treas
1890	$550.00	$259.37	$909.37	$164.90
1891	600.00	273.70	873.70	227.25
1892	600.00	262.16	862.16	377.05
1893	600.00	212.02	812.02	444.75
1894	600.00	227.38	827.38	446.20
1895	600.00	367.61	967.61	232.20
1896	600.00	459.61	1059.61	180.25
1897	600.00	265.25	865.25	172.30
1898	600.00	466.87	1066.87	140.05
1899	600.00	336.47	936.47	513.12
1905	600.00	221.29	821.29	975.87

The year 1899 was the last year that my predecessor was in office.

In addition to the above duties I have collected the sum of $322.00 in dog taxes during the past year, being an increase of $58.00 over the amount collected in the year 1899. A list of parties and amounts follows: $1.00 payments—M. Cameron, A. Cathro, J. O'Rielly, L. Warner, G. McLennan, H. Harry, Dr. White, J. W. Thorne, Mrs. White, C. H. Moore, W. B. Prior, Jas. Nicholls, A. Stewart, W. W. Workman, J. R. Way, J. M. Squier, G. Staples, A. Clegg, J. Jordan, W. Varcoe, D. O'Connell, J. Blackwell, H. B. Clemes, Chas. Hall, George Bell, L. Primeau, R. Lucas, J. W. Bradshaw, A. McArthur, J. Williams, Thos. Collins, A. Strong, T. McCallum, J. L. Sutton, W. J. Fee, A. Robinson, W. Coombs, J. Workman, W. Holtorf, T. J. Tilley, C. H. Marsh, R. Nesbitt, R. McKay, G. Carew, J. Ellis, G. Wilson, J. Dwyer, J. W. Wallace, D. Hennessey, J. W. Cornell, D. B. McNabb, F. Gassien, B. McGrath, T. Kennedy, J. Coburn, A. Harris, P. Massaw, J. Thornhill, T. J Brooks, B. Weese A. Montizambert, A. B. Woods, G. Wendt, C. T. Hadder, C. Rogers, D. C. Trew, W. Olliver, G. Thompson, Mrs. Dunsford, W. Colvin, H. Wilson, A. Stallard, F. Reeves, S. Walker, J. Campbell A. B. Terry, H. Sharpe, R. J. Matchett, H. Armstrong, J. Daniels, H. Neddo, W. H. Hammond, J. Fleury, C. Pegg, R. C. McFadden, T. Lake, J. McElroy, J. P. Riley, H. Maybee, D. Eagleson, G. Brooks, J. Elliott, J. Carew, W. Steers, C. Tamlin, R. Cornell, W. H. Stevens, B. Corley, G. Walker, W. Flavelle, I. Switzer, R. A. Millar, M. Flaherty, J. Davis, W. Tetro, A. Campbell, D. Hudson, H. Abercrombie, S. Frechette, F. D. Moore, John Hore, J. Chambers, A. Seaton, Dr. Shier, F. Taylor, S. B. Taylor, T. G. Allen, W. O'Boyle, J. Brown, R. Butler, W. Bradshaw, H. Bush, Mrs. Adams, R. Johnson, G. Spencley, E. Glendenning, Dr. Allin, S. Higgs, W. H. Cresswell, R. Young, J. Collings, M. Halpin, W. Powers, W. Deyell, J. Breen, J. Kembell, H. Harry, J. D. Flavelle, Dr. Neelands, F. Moynes, J. Cinnamon, A. Wray, Dr. Burrows, T. Mosley, G. Carew, B. Wilson, E. Armsden, A. Palen, M. Lindsay, J. Thornhill, Dr. Broad, W. B. Sparling, F. Beamish, G. Smith, G. Foster, F. Edmonds, L. V. O'Connor, J. A. Courtice, J. Currins, T. Vokes, O. Jinks, F. Tetro, W. Devitt, D. Hudson, E. C. Armstrong, A. Joice, F. Broom, A. Mills, J. Ingram, J. Cote, J. Chambers, E. Alger, Jas. Haugh, W. Simpson, T. Massaw, G. Bryans, A. Warren, J. Massaw, J. E. Way, B. Mapes, J. W. Anderson, J. Bell, R. M. Fee, J. W. Diament, W. E. Weese, J. Begley, W. Shields, J. Hartwick, J. Walker, H. Wood, J. Nesbitt, J. Kent, F. Dennison, W. T. Pepper, P. Brady, N. Henderson, J. C. Rea, F. Hughes, J. Nicholson, J. Gray, D. Crimmons, J. Kennedy, W. Tetro, H. Moore, F. Bissette, L. Grozelle, L. O'Connor, J. Jamieson, G. Ramsay, R. Carr, C. Reeves, J. W. Bell, G. H. Graham, J. McDonald, R. Parker, W. Hussey, G. H. M. Baker, G. Rathmell, J. Pedlar, G. F. O'Keefe, J. B. Parkin, M. Malone, J. Mullin, W. Pierce, M. Leddy, R. Robertson, T. Carew, W. J. Mullen, Ross Kelly, F. J. Framptom, J. R. Shannon, W. McWatters, W. J. McMullen, T. O'Neill, F. Conway, M. McDonald, J. Goslin, H. A. Rider, J. B. Reid, T. Searls, T. H. Baldwin, Rev. Casey, N. Burke, F. Cunningham, T. Higgs, C. Courtemanche, G. Adams, H. Bryan, Mrs. Mastion, T. Tobin, J. Kelcher, J. Callaghan, B. Newton, G. O. King, S. Seamore, E. Richardson, F. Knowlson, C. Cresswell. $2.00 payments—R. Spratt, G. Coombs, G. H. Hopkins, J. Glen, C. Burrows, W. Jamieson, J. Hannibal, J. Lawder, J Maunder, J. T. Maunder, J. Bell, D. Watson, J. Wellington, F. Caruso, W. McWatters, J. Graham, J. Burnholder, J. Martin, S. Bullick, Mrs. Elliott, T. Hartley, Mrs. Dunbar. $300 payments—R. Griffis, N. Babcock, W. B. Fee, $4.00 payments—W. White.

I hereby certify that the above taxes, amounting to $322.00, were returned to me by the Chief Constable during the year 1905, for the year 1905.

F. KNOWLSON,
Town Treasurer.

Lindsay, February 15th, 1906.

For the extra service in the collection of the above mentioned taxes I have received the sum of $32.20.

In conclusion, allow me, on behalf of my colleague and myself, to tender our sincere thanks to the press of Lindsay for kindness shown towards us, also to the Police Commission, for their support given us and the generous and courteous manner in which they have treated us at all times.

S. NEVISON,
Chief Constable.

Lindsay, February 19th, 1906.

For 33 Years

Shiloh's Consumption Cure, the Lung Tonic, has been before the public, and this, together with the fact that its sales have steadily increased year by year, is the best proof of the merit of

Shiloh

as a cure for Coughs, Colds, and all diseases of the lungs and air passages. Those who have used Shiloh would not be without it. Those who have never used it should know that every bottle is sold with a positive guarantee that, if it doesn't cure you, the dealer will refund what you paid for it. Shiloh

Has Cured

thousands of the most obstinate cases of Coughs, Colds and Lung troubles. Let it cure you.

"Last winter I coughed for three months and thought I was going into Consumption. I took all sorts of medicines, but nothing did me any good until I used Shiloh's Consumption Cure. Four bottles cured me. This winter I had a very bad cold, was not able to speak, my lungs were sore on the side and back. Six bottles of Shiloh made me well again. I have given it to several people and every one of them have been cured.—D. Joseph, St. Hyacinthe, Que." 6ot

SHILOH

25c. with guarantee at all druggists.

THE WAR ON TUBERCULOSIS.

THE BATTLE MUST BE FOUGHT IN THE SCHOOLS.

Money Should Not be Wasted in Building Expensive Sanitariums.

(Paul Von Boeckmann, in "Health.")

The public is gradually awakening to the fact that a terrible plague is raging in its midst; a plague which is destroying more life than all other plagues in the world combined; a plague that finds 90 per cent. of its victims among those in the prime of life, when they are of the greatest value to civilization. That plague is consumption, the "White Death."

Should smallpox, leprosy or any other loathsome disease destroy one-tenth as many beings as are killed by consumption, the country would be thrown into a panic, business would be at a standstill, and the frightened populace would flee out of the zone of the deadly scourge. Yet the white plague is killing one person in every three above the age of fifteen without causing any special terror. Friends and relatives die around us like flies, but we are not alarmed, probably because death from consumption is not sudden; the end can be seen approaching for months, and maybe for years, and gradually the victim withers away. It is a sudden death that strikes us hard.

But we are awakening. Even if a death from consumption does not rend our hearts as does a death due to knife, pistol or other violent means, still we cannot be blind to the bald fact that consumption is indeed a plague, and that something should be done to check its ravages.

Nearly every state in the union is beginning to take steps to combat consumption. Legislative action has been taken in several states, with the result that tuberculosis commissions have been appointed to investigate the subject. Special committees have been appointed to confer with eminent European authorities. In our large cities public exhibitions have been given of ways and means of combating the disease. Apparently the medical fraternity, as well as the public, is in earnest, and at last

REALIZE THE DANGER.

With all the greatest medical authorities and scientists arrayed as one in the battle against the white plague, it may appear the height of presumption on my part to offer even a suggestion on the subject, or to criticize their methods. Nevertheless, whether I incur the danger of a charge of egotism or not, I do unhesitatingly charge that our medical friends are tackling this modern hydra at the tail instead of at the head. They advocate dodging the germ. Their golden rule is, "No spit, no consumption. "Do not scatter the germs about, and others cannot breathe them into the lungs." "Dodge the germ by sleeping in the open air, by sitting in the sunshine. Keep away from dance halls, theatres and other places where the germs are liable to be. No germs, no consumption."

What an endless task we have before us in attempting to dodge disease germs. Can the wildest imagination conceive how such a thing is possible? With myriads of germs covering the earth, from the deepest mines to the highest mountain peaks, how can we hope to dodge them? Is it logical to undertake to combat consumption in this manner?

Consumption, and all other germ diseases, can be made to disappear from the world, but it can be done only in one way, and that is through strengthening the vital powers. Our motto should be "Pure, rich blood, no consumption." We should make the germ dodge us. It is utterly impossible to live hygienically unless we return again to a semi-barbaric existence. Present civilization compels us to sit in porrly ventilated and sunless rooms. Unless we wish to court insanity we must seek some form of mental recreation that will lead us into crowded halls, jammed street cars, etc. The only alternative is to make the body immune to these unnatural conditions and the germs that go with them. But we cannot hope to obtain this immunity by dosing with medicine, faith cures, etc. We must strike at the foundation—

ORGANIC WEAKNESS.

Nature intended that the blood should act as our defender against intruding germs, but in order that it may conquer disease germs that may lodge in any organ, whether the lungs, stomach or intestines, the blood must be pure and rich. It must be well oxygenated, well nourished.

If the state has any money to spend, let it be spent wisely; make no attempt to save those that have consumption, the majority of whom cannot hope for recovery. Money should not be wasted in building expensive sanitaria. There is an old saying, "An ounce of prevention is worth a pound of cure." Apply this good rule by saving those who are still free from the disease. Appoint a commission to devise a sensible system of breathing gymnastics; teach this system to our public school teachers, that they may in turn teach it to the children in their care. Let the school board keep a careful record of the growth of the lungs and breathing capacity of every child, just as a record is kept of its mental development. Drill the children in both chest and diaphragmatic breathing, daily. Inculcate in them the habit of nose breathing. If any child does not develop in lung power in due proportion with his development in bone, muscle and brain, put that child under special care. Teach children how to eat and sleep. Preach health and strength to them until they learn to look upon a sick man as we to-day look upon a leper. Carry out this plan of battle against consumption, and in ten years the death rate from consumption and pneumonia and other germ diseases will probably decrease 90 per cent., and in another generation only here and there a straggling descendant of some exceptionally weak-lunged grandparent will die of the disease. It is in the schools that the battle must be fought, and not in the sanitaria.

A GUARANTEED CURE FOR PILES

Itching, Blind, Bleeding, Protruding Piles. Druggists are authorized to refund money if PAZO OINTMENT fails to cure in 6 to 14 days. 50c.

Railway Notes

—A postal car service has been placed on the morning and evening trains between Blackwater and Midland.

—The Railway Commission have sanctioned the crossing by the C.P.R. of the Grand Trunk at Coldwater and Alliston, and permission is given to the C.P.R. to cross the Pemetang branch of the Grand Trunk.

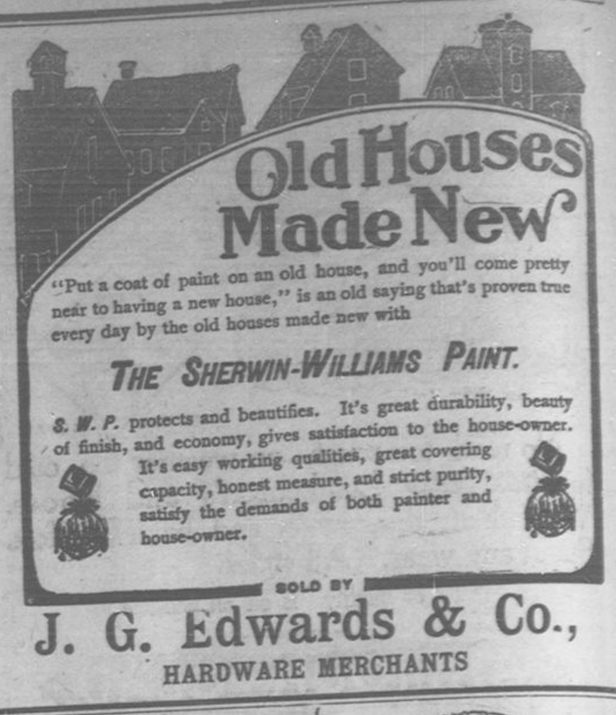

Old Houses Made New

"Put a coat of paint on an old house, and you'll come pretty near to having a new house," is an old saying that's proven true every day by the old houses made new with

THE SHERWIN-WILLIAMS PAINT.

S. W. P. protects and beautifies. It's great durability, beauty of finish, and economy, gives satisfaction to the house-owner. It's easy working qualities, great covering capacity, honest measure, and strict purity, satisfy the demands of both painter and house-owner.

SOLD BY

J. G. Edwards & Co.,
HARDWARE MERCHANTS

EVERY MAN WOMAN AND CHILD SHOULD NOT BE WITHOUT ONE OF OUR HARD RUBBER HIGHLY POLISHED GROVER SCREW SECTION FITTED WITH 14K GOLD PEN SEND 50 CENTS AND WE WILL MAIL ONE IN A NEAT BOX WITH FILLER AND FULL DIRECTIONS

THE GROVER PEN CO
AGENTS WANTED — LONDON, ONT.

TOBACCO

WHEN IN NEED OF

Pipes, Tobacco or Cigars

GIVE US A CALL.

I carry a fine assortment and want your trade and shall try to please you.

J. RIGGS,
Kent-st., - Lindsay.

W. H. JACKSON,
LATE
Organist and Choir-Master Cambridge-st. Methodist Church.

Studio over Britton's store —Entrance on Ridout-st.

Hours for consultation between 10 and 12 a.m., and 2 and 4 p.m Specialties—Voice Culture, Organ, Piano, String Instruments and Theory. Voices tested free.—dwtf.

The Anti-Treating Bill.

(Toronto Star.)

(Mr. McNaught, the new member for North Toronto, has given notice in the Legislature of an anti-treating bill.)

If you sometimes take a notion that
you're feeling very dry,
And you crave a Scotch and soda or
a glass of good old rye,
There is not the least objection, just
so long as it is known,
That you go and do your quaffing
most religiously alone.

You will find it pretty lonesome
should this dreadful edict pass
To in solitude and sorrow go and buy
yourself a glass;
It will rob it of its pleasure, you'll
indeed be very dry
When you wander up and order for
yourself a glass of rye.

It will then be most unlawful, if you
chance to meet a friend
To indulge your inclination to a
courtesy extend
'Twill be dreadful when you cannot
chink your glass, and say: "Old
boy,
Well, here is looking at you," and he
says "Old chap, here's joy."

No, indeed, you may not venture,
past will all these pleasures be,
If to treat a friend you'd fancy you
may buy a cup of tea.
No more rapping on the counter
where they sell the cup that
cheers;
No more reckless use of money—no
more ordering two beers.

There will just be one device you may
resort to if you care;
That will be to buy a bottle when
you have the cash to spare.
Then invite the gang to follow, take
the boys home to your flat;
At your home do all the treating—
you won't go to jail for that.

A Pretty Picture
Looks well in a Fine Frame

And we have the frame to match any picture, no matter what style or color it is, and every picture entrusted to us to frame receives our most careful attention.

HENLEY BROS.
Blackwell Block, near Market.

THE NAME "NORDHEIMER" —ON A— PIANO

is a guarantee of highest quality throughout.

LINDSAY REPRSENTATIVE,
W. A. Goodwin, Kent-st.

SPRING TERM OPENS APRIL 2nd.

ELLIOTT Business College
TORONTO, ONT.

A high standard of thoroughness is always maintained in this school. Enter now and be ready to accept a fine position in the fall. College open entire year. Circular free.

W. J. ELLIOTT, Principal.
Corner Yonge and Alexander-sts.

The Celebrated English Cocoa.

EPPS'S

An admirable food, with all its natural qualities intact. This excellent Cocoa maintains the system in robust health, and enables it to resist winter's extreme cold.

COCOA

The Most Nutritious and Economical.

FERRY'S SEEDS

Make sure a yield of quantity and quality. When your father planted Ferry's, they were the best on the market, but they have been improving ever since. We are experts in flower and vegetable seeds. 1906 Seed Annual, beautifully illustrated, free to all applicants.

D. M. FERRY & CO., Windsor, Ont.

LIPPINCOTT'S
MONTHLY MAGAZINE
A FAMILY LIBRARY
The Best in Current Literature
12 COMPLETE NOVELS YEARLY
MANY SHORT STORIES AND PAPERS ON TIMELY TOPICS
$2.50 PER YEAR; 25 CTS. A COPY
NO CONTINUED STORIES,
EVERY NUMBER COMPLETE IN ITSELF