OAKWOOD NEWS IN PARAGRAPHS

(Special to The Post.)

Mrs. F. Weldon, Lindsay, visited her sister, Mrs. S. A. Dobson, on Wednesday last.

Mr. and Mrs. Wright of Sterling, returned home on Tuesday after a pleasant visit with her sister, Mrs. Geo K. Powell

Miss Mildred Hardy has secured a position of teacher at Cannifton.

Mrs. F. Bryant and children, have returned to their home in Mount Forest after spending a month with her sister, Mrs. King.

Mrs. S. Washburn of Montreal is the guest of her sister, Miss Annie Grove.

Mrs. Rambo, of Toronto, is the guest of Miss A. McPherson.

Mr. S. D. Webster, Mr. and Mrs. H. B. Every, Mr. and Mrs. Robert Hicks, Mrs. M. Webster, visited Toronto this week.

Mrs. Neads of Lindsay is the guest of Mrs. P. J. Every.

Mr. and Mrs. J. W. Prouse and children of Woodville, and Mr. A. L. Prouse of Lindsay visited the home of Mrs. G. Pascoe on Sunday.

Miss Ada Nokes has secured a school at Windham Centre, Norfolk for the coming year.

Miss Frances Moore, of Gates, N. visited friends here during the week.

Mrs. P. G. Henley and little daughter Frances, returned to their home in Winnipeg on Saturday after spending several months at the home of her father and Mrs. Robert Dobson's.

Mr. W. H. Webster and Mrs. Parks have been quite ill during the past week, but we are glad to know they are now doing nicely.

Mrs. Soden, of Baillieboro, is the guest of her daughter, Mrs. C. C. Perrin.

Mrs. Bradley and daughter of Lindsay, are the guests of her brother, Mr. Thomas Grimston.

Miss Annie Graham, of Mount Vernon, returned home on Saturday after a pleasant visit with Mr. and Mrs. P. J. Gray.

Mr. and Mrs. Euart Weldon of Lindsay, spent Sunday at the home of Mr. and Mrs. J. B. Weldon.

Miss Edna Irwin, of St. Catharines is the guest of her cousin, Miss Kathleen Hughson.

Mr. Cecil Mills and sister, Miss Olive Mills, of Lindsay, Elva Wilson and Master Jay Wilson, Woodville, spent Sunday with their grandparents, Mr. and Mrs. William Wilson.

Mr. and Mrs. William Sluggett of Oakwood visited at the home of Mr. Thos. Coad on Sunday.

Mr. and Mrs. F. G. Perrin of Little Britain, spent Sunday with Mr. and Mrs. C. C. Perrin.

Mr. and Mrs. Nelson Barket attended the funeral of the late Mrs Train, at Lindsay on Sunday.

Mr. and Mrs. E. P. Rodman visited friends at Little Britain on Sunday.

Mr. and Mrs. Donald Murray, of Brampton, visited their son, Mr. Jas. Murray on Sunday.

Wedding bells are ringing merrily in the vicinity this week.

Miss Florence Giles, of Linden Park, visited Miss Leta Hill on Sunday.

Mr. and Mrs. J. S. Francis and Miss Lillian Davidson motored to Oakville on Sunday, and spent the day at Miss Davidson's home.

Miss Pearl Prouse returned from Toronto on Saturday evening.

The Women's Institute meeting, which was to have been held on Friday, the 18th has been postponed until Friday, Sept. 27th, on account of the busy time, our fair will appear under the auspices of the Aid being held on the 23rd inst. This meeting will be held at the home of the president, Mrs. Webster, and will be a very interesting one. A demonstration on bread will be given, the following are taking part: Mrs. Dr. Dale, Mrs. F. F. Brass, Mrs. W. Lane, Miss Coad, and Miss Lillian Webster. Cordial invitation is extended to members and others interested to attend this meeting on Friday, Sept. 27th at 2.30 p. m.

J. H. Keyes, of Horning Mills, is visiting a few days with his mother, Mrs. Caleb Weldon.

John F. Cunnings is spending a week with friends in Toronto.

We are glad to learn that Mrs. M. Carter, who has been very ill at the home of her sister, Mrs. N. Callaghan, Lindsay, is now doing nicely.

Mr. and Mrs. Tompkins and little daughter of Cambray were the guests of Mr. and Mrs. E. J. Lytle, Sunday.

Miss E. Pattenden returned from Toronto on Tuesday morning. She was at the home of Mr. J. J. Gray for a week before returning to her home in Buffalo.

Mrs. F. F. Brass returned to her home Tuesday evening after spending a few days in Lindsay.

The Mariposa township council held their monthly session in the town hall on Monday.

The Ladies' Aid of the Methodist church are busily engaged working for their bazaar to be held in the town hall grounds in September 24. and we are hoping for favorable weather and a large crowd.

Miss Gladys Hughson and cousin, Miss Edna Irwin spent Tuesday in Lindsay.

Mr. Herb Perrin is relieving at Kinmount for a couple of weeks.

Mrs. W. McCuaig and daughter, Audrey, of Braeside, are visiting her parents, Mr. and Mrs. Geo. Savinac.

ZION, FENELON

The threshing machine is again very busy.

Mrs. W. Brown, who has been staying in Lindsay for some time, returned home on Wednesday last.

Kisses E. Pethick and Gertrude Moynes returned from Toronto Exhibition and report a good time.

School opened again on Tuesday, with Miss Wood as teacher.

Mr. and Mrs. Horace King are now visiting in this vicinity.

Mr. and Mrs. W. B. Moore, and daughter, Miss Muriel, visited at Zion on Sunday.

Mr. Wm. Parkin left for the northwest on Wednesday last. We wish him success.

Hurrah for the Lindsay Central Exhibition. We must all see the grand performers of the New York acting troupes, the best they say that was ever there or in Canada.

Hurrah for Galway fair Monday and Tuesday next. A special train from Lindsay on Tuesday leaves at 9.00 a. m., returning leaving Kinmodnt at 6.30 p. m. Come and enjoy a day with us.

Those prone to take cold easily should fortify their systems by taking our Wine of Cod Liver Oil. 75 cents. A. Higinbotham, dispensing druggist, Lindsay.

WARMER WEATHER PREDICTED FOR SEPT.

July this year had a hot spell. The temperature at one period bid fair to rival those of 1911, but the highest attained was only 95 degrees, which occurred on the 8th. This warm weather, however, was offset by a period of semi-Arctic character, which did much to ring the average temperature for the whole month down to 69 degrees, which, according to the records, was only one-half a degree above the average. But now comes an abundantly hot spell in September. Sunday, the 8th was the hottest of the month, and also the coolest at one part of the day. The highest temperature was 85 and the lowest 54 degrees. The average temperature so far has been 69 degrees, which is the same as that of July.

GETTING OUR SUMMER

It certainly seems a strange freak of nature when it is evident that August weather is only beginning to creep in now, and making up for the past cool summer. This warm spell is also, according to an authority of the weather bureau, likely to remain thut for some time. The whole continent, both Canada and the United States, has become heated up, and there are no signs whatever of a change in temperature.

"All last winter and this past summer," said the weather man, "the conditions have been such that a high pressure area has been in the north and an area of low pressure in the south. This caused unusually cool weather. New conditions are reversed. The warm southern air is being drawn up northward, heating the atmosphere, and changing the cool September days into a real summer.

That Beautiful Water Trip

Lindsay to Orillia and Barrie, touching at Beaverton, Jackson's Point, and other lake ports — takes place Sept. 26, 27, 28. Secure your tickets at once. Limit thirty-five passengers. No crowding, on a comfortable and speedy boat. Round trip three days only $2.75. The moon will be at the full and it is lovely September. Further particulars from R. J. Menzies or Capt. Burgoyne, steamer Wacouta.

Mr. and Mrs. W. H. Mallet returned to Sharbot Lake last night after spending a couple of weeks with Mr Mallet's father, Mr. John Mallet, at Sturgeon Point.

FOR SALE

HIGH CLASS FARM FOR SALE — We offer for sale one of the best 200 acre farms in Eldon—170 acres cleared, brick dwelling, two large barns, driving shed. Three miles from railway station. Low price for quick sale. Small payment down, balance 4½ per cent. interest, also several other good farms in Ops. Agnew & Marshall, real estate agents.

Sutcliffe's FALL OPENING

For Months past we have been gathering together the choicest selection of fall and winter merchandise that we have had the pleasure of showing. We would invite you to make this store your headquarters whenever visiting Lindsay and especially so during **Exhibition Week.** Our Store System is complete. Rest Room, Parcel Office, Drinking Fountain, etc. Check your parcels and be free from caring for them. We deliver your purchases free to G. T. R. or C. P. R. stations. There they are checked and absolute safety is assured. Freight or express charges prepaid on any purchase of $25.00 or over.

Millinery Opening

Tuesday & Wednesday

Sept. 17, & 18

We extend a very cordial invitation to all ladies to visit our Millinery Parlours on the above dates. The newest creations in fashionable millinery are them for your inspection.

New Fall Mantles.

Ladies coats of heavy reversible cloths in two colors, grey and brown. This model is one of the new straight line effects with belt, collar, revers and cuffs made of the reverse side of the cloth for **$11**

Misses' Coat

Misses coat of blanket cloth in colors of light and dark grey with large collar trimmed witn black and white cloth and braid, the belt and cuffs are of same material as collar **$11**

Ladies Suit.

A smart model is shown in black and navy serge. The coat is the proper fall length semi-fitted and well tailored, Coat lined with silk serge and lrimmed with buttons, skirt with high waist line.... **$18.50**

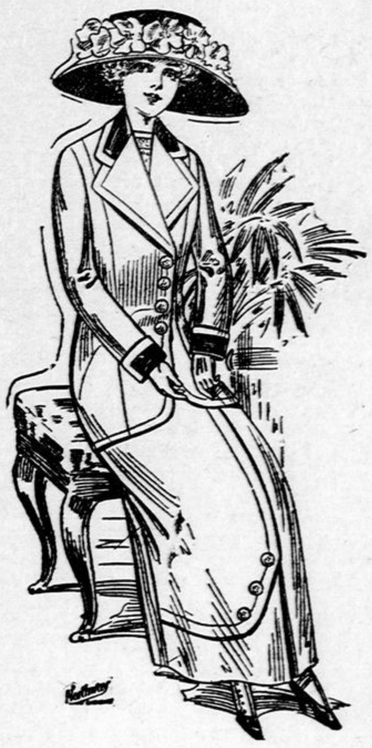

Ladies Woven Coats

Ladies' fancy woven coats with flat knit high collar and cuffs, colorings, navy, cardinal, fawn slate. Special..... **3.25**

Ladies' Sweater Coats

Ladies' heavy all wool Sweater Coats in colors navy, cardinal, fawn white, black, serpentine weave, high roll collars, pockets, and nicely finished, only **4.00**

Dress Trimmings

A complete assortment in ball fringes and crystal trimmings in all the most desirable shades.

Allover Laces

In cream, paris and black, neat designs, prices per yard 50c to **$4**

Fall style books for sale in dress goods department only 20c.

Hat and Cap Section.

Men's Felt Hats in the new rough finish, colors bronze, black, grey, brown, 1.25 to **2.00**

Men's Stiff Hats—King quality derbies in black with low. medium height crowns and in various widths of brims, with flat, pencil roll and cigar rolls, corals, only each **2.50**

Tweed Caps in all the newest shapes and shapes, 25c to..... **1.50**

Be sure to get your copy of The Fall Quarterly Style Book before making up any new garments, as it illustrates the latest authoritative Fall Styles. You can get the book at our pattern counter.

Reversible Coatings

Reversible Coatings 54 inches wide in colors tan, grey green, fawn navy, our leaders per yard **$2**

Taffeta Silks in shades of tan, brown, reg. 75c, per yd. **39c**

Whip Cord Suitings

In colors black, navy, green, grey and garnet, Prices range from 50c per yard to..... ..... **$1.50**

Ladies' Furs

Coats in Muskrat, Seal, Persian Lamb, etc.

SMALL FURS—In Persian Lamb Mink, Sable, Seal, Blended Oppossum, Blue Coon, Natural Coon and Marmot.

Clothing Department

Men's Tweed Suits in bronze, pin check patterns, coat medium length, unbreakable fronts, semi-fitting back, vest high buttoned, full leg trousers. Our leader..... **12.50**

Men's Light Weight Overcoats

Men's light weight Overcoats, in brown herringbone effects, medium length lapels, best Italian linings, 44 lengths. Special..... **10.00**

Boys' and Children's Suits in all the newest shades and weaves, ranging in price from 2.75 to..... **9.50**

Men's Raincoats in newest shades and styles, 3.95 to..... **16.00**

Carpets and Curtains

New Curtain nets in Ivory, Beize and Arab also two tone effects, prices per yd 25c to..... ..... **60c**

SPECIAL RUG VALUES—Special imported tapestry rugs, size 3x3, 3x3½, 3x4, 3 1-2x4, $8.50 to.... ..... **$19**

Velvet squares 3x3 1-2, our leader only.... ..... **$19.50**

CHILDREN'S TAN KID GLOVES—Two dome fasteners sizes 3 to 6. Special per pair **50c**

LADIES' CROSS BAR HANDKERCHIEF—In extra fine quality lawn, regular 5c, special 9 for..... **25c**

HAND BAGS—Ladies large leatherette hand bags, black only, special **29c**

Ladies' pebbled leather hand bags in black, grey and green with leather handle or long cord, also with coin purse.. ..... **$1.00**

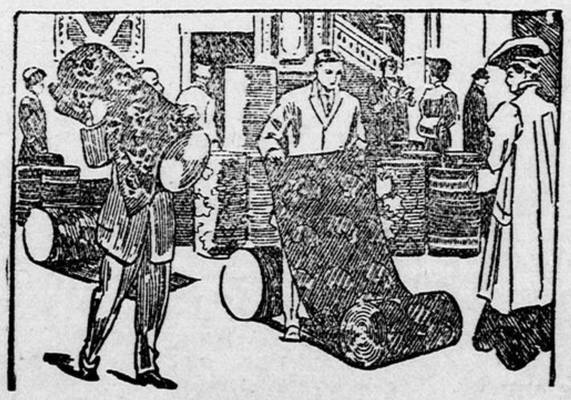

Staple Department

American Flannelette Blankets, large size in grey and white. with pink and blue borders, nice soft, well napped blanket. Only per pair..... **1.25**

Pure Scotch Wool Blankets, soft and fleecy, each blanket is finished all round, extra large size, 68x 86. Only per pair..... **5.50**

Kimono Cloths—In large range of light and dark colorings and patterns, soft finish, with or without borders, per yard **20c**

CHILDREN'S COATS—In many shades and weaves. Prices 75c to **2.00**

CHILEREN'S UNDERWEAR—Special purchase children's ribbed underwear, winter weight, vest and drawers, vest closed or buttoned fronts, reg 35c to 50c, for only each..... **25c**

Men's and Boys' Sweater Coats **$1.00 to $5.75**

J. SUTCLIFFE & SONS
Lindsay

See Our $1.00 Cape Gloves for Men