

Drain, Drain, Drain

Increase value of your land 40 per cent. to 50 per cent. by a thorough system of underdrainage. First cost of same returned in two or three years. Cement Tile, Machine made and Steam cured is what you need. Recommended by Prof. Day, O. A. C. Guelph. You can insure your land with Cement Tile against too much rain and also against too much drought.

NATIONAL CONCRETE MFG. CO.
Near I. Deyell's Fruit Farm

VICTORIA ROAD

Victoria Road is doing fine. Business has not been as good since canal days. Every business man is doing well, the people patronizing the merchants and not only the natural business of Victoria Road but business coming in from other points.

Owing to the continued rains, the water is very high and in many places of low land not yet seeded, the leaves are coming forth with wonderful profusion. Today, the twenty fifth of May, the sun is shining, and the atmosphere very clear.

John Holland, of B.C., an old resident of fifty years ago, is amongst us visiting a few of the remaining pioneers of this district.

John went West a long time ago, and is away up on easy street, enjoying good health and diversified scenery of this altitude, which in many ways, is unique. Its gentle slopes and nice even ridges any way the eye looks interspersed with clumps of growing timber, and occasionally a stream and the branch of the Trent Valley Canal teeming with a variety of fish, some of the gamiest in the Kawartha waters. An instance, He, a very corpulent man, was sitting on the grass hook in the water, a pull, a pull in water, and a pull in land, then a series of pulls, the fleshy man laughing and holding onto his pole very merrily, repeating, "If you are a better man than I am, jerk away for I am going to stick to this grass you bet." Finally the line broke away and the disciple of Ike Walton looking waterward said: "I was the boss this time. That fish is a good one, but could not pull me off this grass thicket."

Everybody is pleased to see W.J. Chirpaw back home again after his long stay in the hospital. While away his many friends had many nice givings for many who undergo an operation for appendicitis never come

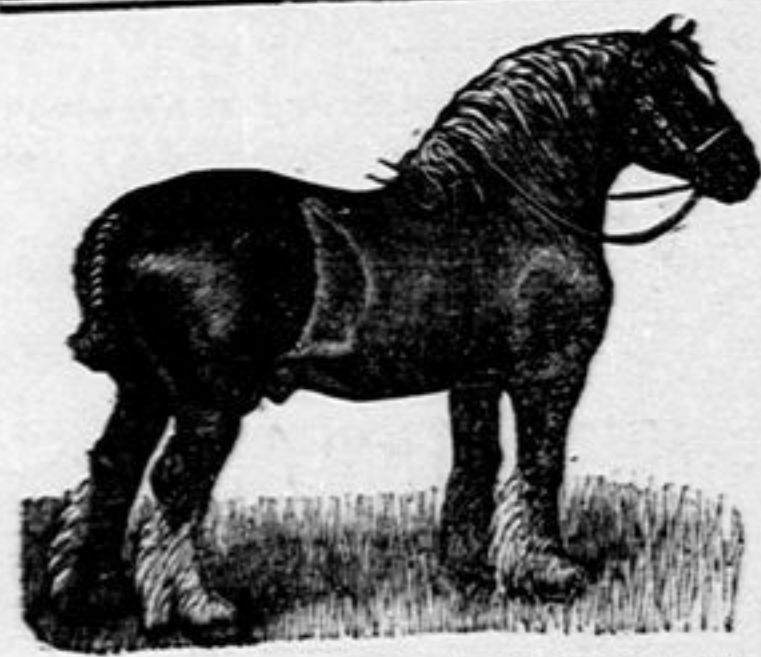

The Imported Clydesdale Stallion **SIR BEN**

Bred by Peter Algie, Old Mains, Renfrewshire, Scotland, present owner, Edward Costello, White House Farm, Downeyville.

Sir Ben, 5408, 12739, vol 14, sired by Sir Simon, 5406 (10465) he by Sir Everard, he by Top Gallant and Top Gallant by Darnley.

First dam Lily of Old Mains (7444) vol. 27, sire of dam Kyles of Bute, (7896) vol. 12. Second dam Nancy (3966) sired by Darnley (222) vol. 1. Third dam Jean by Scotsman (759) vol. 1. Fourth dam Lily by Prince Royal, (647) vol 1.

Sir Ben is a dappled brown with stripe on face and four white feet. He stands 17 hands and weighs about a ton.

Sir Ben is a great producer and it is claimed for him by people who are in a position to know, that he has left more high class colts than any stock horse of his time. His progeny are of good size and conformation, thus proving the great producing families from which this horse comes; the Darnleys and Sir Everards are counted amongst the first in Scotland.

Sir Ben will stand at his owner's stable all week except Friday afternoon and Saturday, when he will be at the King Edward hotel stables, Lindsay.

Owing to the less expense of not routing this stallion, I am enabled to reduce the fee to insure a foal \$10, thus giving my customers the benefit of the saving. All accidents to mares at owner's risk.

EDWARD COSTELLO
White House Farm, Downeyville.

back alive. His many friends were pleased to hear good tidings from the hospital and are very pleased that he is recovering so well since his coming home, and will be better pleased when he will be out again rushing business as formerly.

The Cement plant is running full capacity day and night and cannot fill the orders coming in. The brand is unsurpassed, with plenty of material for two or three plants in the bottom of and around the shores of Raven Lake this district will some day be possibly a noted Portland Cement District. The stone crusher, about 1/2 mile west, is rushed and cannot supply the demand for its product.

Sir William MacKenzie has a large gang of men doing improvements and erecting a new dock at his Balsam lake property about 3 miles from here. It is said that thirty thousand dollars is an approximation to the estimate. With all these improvements and manufactures, is it any wonder our merchants are kept busy? Wealthy people from New York and other large cities are prospecting for lots near Balsam Lake for summer resorts.

The drawback and that has kept tourists away is the unsatisfactory railway facilities. We are looking for some relief. We are hoping for another road, we expect one, we feel it must come.

Miss McCordick spent the 24th with friends at Victoria Road.

Mr. and Mrs. Joe Brattamore have moved to Cobocook from Four Mile Lake.

Mr. John Brattamore and Miss Dottie Bell were married in the Roman Catholic Church on May 15th. Father O'Sullivan performed the ceremony. Miss Lizzie Liscombe performed the duties of bridesmaid and Mr. Henry Broom assisted the groom. The bride wore a white embroidered dress. On their return from the church, a reception was held at the home of Mr. and Mrs. Philip Liscombe, followed by a dance in the evening. The bride received many useful and valuable gifts.

Mrs. A.C. Ryckman, of Cobocook, is spending a week with relatives here prior to her departure for the west.

Mr. Jas. Laidlaw continues very poorly.

Mrs. Hamer and children spent the 24th with relatives in Toronto.

Rev. Mr. Hie went to Dalrymple on the 24th to assist his college chum, Rev. Mr. Walsh, with a church picnic there.

Mr. and Mrs. D. Wright spent the 24th with friends at Cannington.

Mr. Wm. J. Alton was in Lindsay one day recently.

Mr. J. Conlin has sold his farm and is having a sale next week before his removal from Victoria Road.

Miss McCordick, of Cobocook, at the 24th with Mrs. W.J. Alton.

We extend our congratulations to Rev. Mr. Hie, who successfully passed his exams this spring, taking an average mark of 68 per cent on all subjects.

Mr. and Mrs. F. Liscombe have moved into Cobocook.

Mr. and Mrs. A.C. Ryckman left for the west this week where Mr. Ryckman has accepted a good situation.

BABY'S OMN TABLETS A MOTHER'S STANDBY

Mrs. Wm. Kernaghan, Cartwright, Man., says: "I have always used Baby's Own Tablets and find them an excellent remedy for little ones." Thousands of other mothers say the same thing, simply because they have found the Tablets the best medicine to give their little ones to make teething easy; to expel worms; relieve constipation and to make baby plump, healthy and strong. The Tablets are sold by medicine dealers or by mail at 25c. a box from the Dr. Williams' Medicine Co., Brockville, Ont.

Mrs. Wm. Swain left this evening via C.P.R. to visit friends in the city. Miss Margaret Hoadley has been placed in a position as book keeper with the Northern Electric Company Orillia, by the Lindsay Business College.

Lindsay Market Weekly Quotations

Liverpool, wheat Future Close Low er, Chicago Higher—Live Stock —Latest Quotations.

CHICAGO, May 28.—Increasing fear of crop damage, especially through the western half of Kansas and Nebraska made the wheat market 10-day develop a good deal of strength in the late trading after being weak and lower the first half of the session. There was an irregular finish, varying from 11-1/4c to 11-1/2c. Corn at the close ranged from 1-1/8c off to 3-8c up, oats down 1-4c to 1-2c, and provisions higher by a shade to 12-1/2c. The Liverpool market closed to-day on wheat 3/4d to 1d lower than yesterday, and on corn 1/4d to 1/4d lower. Wheat at Antwerp was unchanged.

Winnipeg Options. Open. High. Low. Close. Close.

Wheat—					
May	104 1/2	104 3/4	103 3/4	104 1/4	104 1/4
July	104 1/2	104 3/4	104 1/4	105 1/4	105 1/4
Butter					
May				45 1/2	45 1/2
July				46 1/2	46 1/2
May (ex-No. 1 feed)				44 1/2	44 1/2

Toronto Grain Market.

Wheat, fall, bushel	\$1.05 to \$1.06
Wheat, spring, bushel	0.95
Rye, bushel	0.85
Oats, bushel	0.65
Barley, bushel	0.80
Barley, for feed, bushel	0.60 to 0.70
Peas, bushel	1.25
Buckwheat, bushel	0.63 to 0.65

Toronto Dairy Market.

Butter, creamery, lb. rolls	0.27 to 0.28
Butter, creamery, solids	0.25
Butter, separator, dairy, lb.	0.25
Butter, store lots	0.23
Eggs, new-laid	0.24
Cheese, new, lb	0.15
Cheese, old	0.13
Honey, extracted	0.13

MONTREAL, May 28.—Business in Manitoba spring wheat over the cable continues dull, the demand being very light and bids from 2c to 10c. The local trade in oats is fairly active. A sale of 700 bushels of No. 2 Canadian western was made at 45c on board vessel at 10:30 a.m. shipment within ten days. The demand for flour is quiet, but the tone of the market remains firm. Mill-feed is easy, the demand from local and country buyers being limited. Butter is steady under a fair local demand. Cheese quiet but firm. Eggs active. Provisions in good demand.

Corn—American No. 2 yellow, 86c. Oats—Canadian western, No. 2, 55c to 56 1/2c; do., No. 3, 50 1/2c to 51c; extra No. 1 feed, 51 1/2c to 52c. Barley—Manitoba feed, 65c to 66c; malt-ing, 1.06 to 1.07. Buckwheat—No. 2, 74c to 75c. Flour—Manitoba spring wheat patents, firsts, 45c; second, 43c; strong bakers', 55c; winter patents, choice, 52c to 53c; straight rollers, 48c to 49c; do., bags, 52c to 53c. Rolled oats—Barrels, 55c; bags, 50 lbs., 52c. Bran—25c; shorts, 37c; middlings, 32c; meal, 30c to 32c. Hay—No. 2, per ton car lots, 20 1/2c to 21c. Cheese—Finest westerns, 14c to 14 1/2c; finest easterns, 13c to 13 1/2c. Butter—Choice creamery, 27c to 27 1/2c; seconds, 25 1/2c to 26 1/2c. Eggs—Selected, 25c to 26c; No. 2 stock, 18c to 19c. Potatoes—Per bag, car lots, 1.70 to 1.75. Dressed hogs—Abattoir killed, 13.25 to 13.50. Pork—Heavy Canada short cut mess, barrels, 35 to 45 pieces, 32c; Canada short cut backs, barrels, 45 to 55 pieces, 25c; wood compound, tierces, 275 lbs., 10 1/2c; wood pallets, 20 lbs. net, 11c; pure, tierces, 275 lbs., 14 1/2c; pure, wood pallets, 20 lbs. net, 15c. Beef—Plate, barrels, 200 lbs., 31c; do., tierces, 300 lbs., 32c.

LIVERPOOL, May 28.—Closing—Wheat—Spot dull; No. 2 red western winter, 83 1/2d; No. 3 Manitoba, 78 1/2d; futures weak; May, 78 1/2d; July, 78 1/2d; Oct., 78 1/2d. Corn—Spot quiet; American mixed, old, 6s 11 1/2d; new, kiln dried, 6s 11d; futures weak; July, 6s 3 1/4d; Sept., 6s 1d.

BUFFALO, May 28.—Spring wheat dull; No. 1 northern, car lots, stores, 1.22 1/2; winter, firm; No. 2 red, 1.20; No. 3 red, 1.18; No. 2 white, 1.19. Corn—Easy; No. 3 yellow, 82 1/2c; No. 4 yellow, 78 1/2c; No. 3 corn, 79 1/2c to 80 1/2c; No. 4 corn, 75 1/2c to 76c, all on track thru billed. Oats—Lower; No. 2 white, 58c; No. 3 white, 55 1/2c; No. 4 white, 57 1/2c.

DULUTH Grain Market. DULUTH, May 28.—Wheat, No. 1 hard, 1.17 1/2c; No. 1 northern, 1.16 1/2c; No. 2 northern, 1.14 1/2c; May, 1.16 1/2c; July, 1.15 1/2c; Sept., 1.16 1/2c.

CATTLE MARKETS.

Toronto Live Stock. TORONTO, May 28.—The railways reported 67 carloads of live stock at City Yards, comprising 833 cattl, 1171 hogs, 298 sheep and 580 calves.

Butchers. The bulk of the butchers' cattle sold at from \$7 up to \$7.50, and several lots as high as \$7.75. Cows sold all the way from \$4.50 to \$6.50; bulls, \$4.50 to \$6.50.

Stockers and Feeders. One load of feeders, 1025 lbs. each, sold at \$6.75; one load of 700 lbs. stockers, at \$4.75; a load of cows to turn on grass at \$4.12 1/2.

Milkers and Springers. Trade for milkers and springers was quiet. Prime steers, \$8.50 to \$9.00; \$45 up to \$100 each, three cows selling at the latter price. The bulk sold at from \$50 to \$70 each.

Veal Calves. There were 530 calves reported on sale, but prices were no lower, ranging from \$4 to \$15, and a few extra quality calves reached \$20 and \$25.

Sheep and Lambs. Wesley Dunn reported prices as follows: Sheep, ewes, \$5 to \$6.50 per cwt.; rams, \$4 to \$5; spring lambs, \$4 to \$6.50.

Pigs. Selects, fed and washed, \$3.75, and \$3.80 f.o.b. cars. East Buffalo Cattle Market. EAST BUFFALO, May 28.—Receipts 175 head. Market fairly active, steady. Prime steers, \$8.50 to \$9.50; butch grades, \$7.75 to \$8.25. Calves—Receipts 100 head. Market active and firm. Cull to choice, \$6.50 to \$9.00. Sheep and lambs—Receipts 2300. Market slow, steady. Choice lambs, \$8.50 to \$9; cull to fair, \$6.50 to \$8.25; yearlings, \$7 to \$8. Hogs—Receipts 850. Market active, 15c to 20c higher. Yorkers, \$8 to \$8.20; pigs, \$7.50 to \$7.90; mixed, \$8.20; roughs, \$7 to \$7.25; stags, \$7 to \$8.25.

Chicago Live Stock. CHICAGO, May 28.—Cattle—Receipts 1500. Market slow. Beves, \$6.10 to \$6.35; Texas steers, \$6 to \$8.15; western steers, \$6.25 to \$7.90; stockers and feeders, \$4.25 to \$6.55; cows and heifers, \$3 to \$3; calves, \$5.50 to \$9. Hogs—Receipts 13,000. Market weak. Light, \$7 to \$7.25; mixed, \$7.15 to \$7.60; heavy, \$7.15 to \$7.80; rough, \$7.15 to \$7.25; pigs, \$5 to \$6.90; bulk of sales, \$7.40 to \$7.55. Sheep—Receipts 13,000. Market strong. Native, \$2.75 to \$2.90; yearlings, \$3.50 to \$4.50; lambs, native, \$5 to \$9; western, \$3.75 to \$3.25.

Alfalfa \$14 bus. Beef Cattle \$5. to \$7.

Butter per pound 23c. Barley, 60c., 65c, 68c, 70c. Buckwheat 65c. bushel. Bran, cwt. \$1.40 cwt. Cheese 16c. to 20c. Cream, 15c. to 30c. Celery 5c. bunch. Chickens 18c. to 20c. Ducks 15c. to 18c. Eggs 21c. to 22c. Flour, Manitoba \$3. Grass seed, \$8. to \$9. Geese 15c. to 17c. Honey 15c. lb. Hens 90c. pair; 10c. 15c. per lb. Hogs per cwt. \$8.50. Hogs, little \$4. to \$5. per pair. Hogs, dressed per cwt. \$11. Head cheese 2 lb. for 25c. Hay per ton 16. Hay baled \$13.50 to \$20. Hides, cow, 7c. to 10c. Hides, calf 10c. Hides, sheep, 50c. to \$1. Lard 18c. Lamb 15c. to 20c. Oats 45c. Oats, rolled \$2.90. Onions \$2. bus. Pork, fronts per lb. 13 and 10c. Potatoes \$2.25. Peas, large \$1.10 bus. Peas, small \$1. bus. Rib roast \$1. to 17c. lb. Rye 70c. Red Clover \$15. a bus. Shorts, retail \$1.50 cwt. Sirlon, steak 20c lb. Spare ribs 10c. lb. Sage pig bunch \$5. Straw \$5. and \$6. Timothy \$9.50 bus. Turkeys 22c. Turnips \$5. per ton. Wheat fall, \$1. bus. Wheat, goose, 90c. Wheat, spring 90c.

SALE REGISTER

THURSDAY JUNE 6th, AUCTION Sale of farm stock and implements on the farm of Percy Howden, lot 6, con. 6, Ops, (Hill Head). Sale at one o'clock. Elias Bowes, Auctioneer.—1w.

CREDIT SALE—On Thursday, June 6th by Jos. Meehan, auctioneer, of farm farm stock and implements, the property of James Conlon, Lot 61 S. Portage Road, one and one half miles from Victoria Road. Sale at one o'clock. w

KINMOUNT

A most severe electrical storm, accompanied by a down pour of rain, and hail, passed over this Village last Thursday night, but no damage is reported in the neighborhood.

Mr. Bert Hopkins has sold his residence to Mrs. Brandon, who moved into the village last Saturday.

The blacksmithing carried on by Mr. Sherman, near the bridge, has passed into the hands of Mr. Jos. Holbrook, who will look after all work left for him, and do it up in a workmanlike way.

The induction of the Rev. Mr. H. Walker into the Presbyterian charge of Kinmount, Rosedale and Cobocook will take place at Cobocook on June 4th.

Miss Leta Train visited in Peterboro for the holidays.

Mrs. and Miss Tompkins, of Bob. caydon, visited friends in the village during the week-end.

Mr. Tom, McEachern and Mr. Fred Mark, of the L.C.I., spent the holidays at their respective homes here.

Mr. Robert Graham, of Toronto, was home for the week-end. He returned to the city to-day.

Mrs. White and Mrs. Finch, of Haliburton, visited at Dr. White's, last week.

Mr. Fred Wilson, of London, Ont., paid his parents, Mr. and Mrs. James Wilson, a visit last week.

Miss Arksey, of Toronto is at present visiting her mother here.

Mr. Buth, who went to Gowganda, and north of it some time ago, is back once more in our midst.

Inspector Bröderick visited our school last Wednesday. He visited out east in Cavendish and also in No. 12 Somerville on Wednesday night where he met the Trustees. They are going to instal a ventilation system in the school, as a result of the visit, and it is much needed.

NOTICEABLE REVIVAL OF THE BICYCLE

There is said to be a noticeable revival of the bicycle throughout the country. The bicycle is striking illustration of the evil effects of too much boom. It seems only a few years ago since the streets and roads of town and country presented an unceasing stream of bicycle traffic. Then suddenly, mysteriously, and without apparent cause, the bicycle almost disappeared. Yet there is really more reason, apart from novelty, why the bicycle should be more popular today than ten years ago. People, despite the high cost of living, have probably more money to spend in both luxuries and necessities; a good wheel costs today only a fraction of what good wheels used to cost, and the average country road is in a much better condition for wheeling now than it ever was before. The wheel is as useful as it ever was, and there seems no reason apart from the wearing off of the

Touch up the Furniture

with Renewal Furniture Polish and you will hardly recognize it when it is done. The polish removes scratches, bruises and other evidences of time's wear and tear and gives a brilliant piano finish that makes things look like new.

Renewal Polish

is easily applied, dries quickly, and once dry, never becomes sticky or tacky. Price 25c.

A. HIGINBOTHAM
Druggist. Lindsay

1892 GRAND FINAL OF OUR GREAT ANNIVERSARY SALE 1912 Two Red Letter Days. Next Saturday and Monday Will Be Days Long to be Remembered

Next Monday marks the sensational finish to LINDSAY'S GREATEST RETAIL EVENT. Greatest from the standpoint of variety and quality of stock, greatest because of the record it has established for low prices. This sale will be remembered for many a day by the hundreds who have shared in its benefits. We have had an excellent response to the large celebration we have planned and the time seems all too short. We mention here a few of our offerings and leave it to those who know values to comprehend what it means for them to be on hand.

Read What We Are Offering for the Final Week

- \$25.00 value Men's New Spring Suits, fit and workmanship unexcelled. Anniversary Final \$18.00
- \$22.00 value Men's New Spring Custom Tailored Suits, elegant materials, Anniversary Final \$16.00
- \$20.00 value Men's New Spring Suits, Custom Made garments, Anniversary Final \$14.50
- \$18.00 value Men's New Spring Suits, custom made and trimmed. Anniversary Final \$12.50
- \$15.00 value Men's Fine All Wool Suits, beautifully made. Anniversary Final \$10.50
- \$12.00 value Men's Fine All Wool Suits, some fancy Worsteds. Anniversary Final \$8.50
- \$10.00 value Men's Good All Wool Tweed Suits. Anniversary Final \$6.50
- \$8.00 value Men's Fancy Tweed New Spring Suits, Anniversary Final \$4.95
- \$5.00 value Boys' 3 Piece Suits, all sizes, Anniversary Final \$2.98
- \$6.00 value Boys' 3 Piece Suits, all wool and well made. Anniversary Final \$3.98
- \$8.00 value Boys' 3 Piece Suits, best quality. Anniversary Final \$5.98
- \$4.00 value Boys' 2 Piece Suits, double breasted or single. Anniversary Final \$2.48
- \$5.00 value, Boys' 2 Piece Suits, Norfolk or plain style. Anniversary Final \$3.48
- \$6.00 value Boys' 2 Piece Suits, smart classy patterns. Anniversary Final \$3.98
- \$3.00 value Boys' 2 Piece Suits, while they last, sizes 22 to 26. Anniversary Final \$1.48
- \$10.00 value Men's Fine Raincoats, elegantly finished. Anniversary Final \$6.95
- \$4.00 value Men's Fine Dress Pants. Anniversary Final \$2.50
- \$1.00 value Men's New Spring Shirts. Anniversary Final 40c
- \$2.00 value Men's Hard and Soft Hats. Anniversary Final \$1.38
- 50c. value Men's Fine Sox. Anniversary Final 25c
- 25c. value Men's Wash Neckwear. Anniversary Final, 2 for 25c

Don't Delay, Get Here Early When Selections Are Best B. J. GOUGH Where the Good Clothes Come From

Rev. T. J. Spratt, of W. was in town today.

WANTED—GENERAL SEWING MACHINES. Mrs. J. M. McLennan.

FOR SALE—FARM—One hundred and fifty acres, choice clay loam first class state cultivation, half mile from Village of Woodville. New two-story brick dwelling with bath tub, and furnace. Frame barn 58 X 105, with grain track full length of building, stone basement, windmill, silo, water works. Two story implement and carriage house 25 X 50. Silo and all other roofs steel covered. SAMUEL FANCOCK.

FOR SALE—FARM—One hundred and fifty acres, choice clay loam first-class state cultivation, half mile from village of Woodville. New two-story brick dwelling with bath tub, and furnace. Frame barn, 58 X 105, with grain track full length of building, stone basement, windmill, silo, water works. Two story implement and carriage house 25 X 50. Silo and all other roofs steel covered.

FOR SALE—FARM—In the cleared. First-class clay loam, excellent grazing and crop land, cleared by a never failing stream the year round; Good barn, 60 X 100, with grain track full length of building. No. 2 Barn 30 X 40. Frame House with 8 rooms, from school, 3 1/2 miles from school. Rural mail box at gate recently situated. Public through the place. Apply to J. G. Anderson, Cannington P.O.

FOR SALE—FARM—In the cleared. First-class clay loam, excellent grazing and crop land, cleared by a never failing stream the year round; Good barn, 60 X 100, with grain track full length of building. No. 2 Barn 30 X 40. Frame House with 8 rooms, from school, 3 1/2 miles from school. Rural mail box at gate recently situated. Public through the place. Apply to J. G. Anderson, Cannington P.O.

FOR SALE—FARM—In the cleared. First-class clay loam, excellent grazing and crop land, cleared by a never failing stream the year round; Good barn, 60 X 100, with grain track full length of building. No. 2 Barn 30 X 40. Frame House with 8 rooms, from school, 3 1/2 miles from school. Rural mail box at gate recently situated. Public through the place. Apply to J. G. Anderson, Cannington P.O.

FOR SALE—FARM—In the cleared. First-class clay loam, excellent grazing and crop land, cleared by a never failing stream the year round; Good barn, 60 X 100, with grain track full length of building. No. 2 Barn 30 X 40. Frame House with 8 rooms, from school, 3 1/2 miles from school. Rural mail box at gate recently situated. Public through the place. Apply to J. G. Anderson, Cannington P.O.

FOR SALE—FARM—In the cleared. First-class clay loam, excellent grazing and crop land, cleared by a never failing stream the year round; Good barn, 60 X 100, with grain track full length of building. No. 2 Barn 30 X 40. Frame House with 8 rooms, from school, 3 1/2 miles from school. Rural mail box at gate recently situated. Public through the place. Apply to J. G. Anderson, Cannington P.O.

FOR SALE—FARM—In the cleared. First-class clay loam, excellent grazing and crop land, cleared by a never failing stream the year round; Good barn, 60 X 100, with grain track full length of building. No. 2 Barn 30 X 40. Frame House with 8 rooms, from school, 3 1/2 miles from school. Rural mail box at gate recently situated. Public through the place. Apply to J. G. Anderson, Cannington P.O.

FOR SALE—FARM—In the cleared. First-class clay loam, excellent grazing and crop land, cleared by a never failing stream the year round; Good barn, 60 X 100, with grain track full length of building. No. 2 Barn 30 X 40. Frame House with 8 rooms, from school, 3 1/2 miles from school. Rural mail box at gate recently situated. Public through the place. Apply to J. G. Anderson, Cannington P.O.

FOR SALE—FARM—In the cleared. First-class clay loam, excellent grazing and crop land, cleared by a never failing stream the year round; Good barn, 60 X 100, with grain track full length of building. No. 2 Barn 30 X 40. Frame House with 8 rooms, from school, 3 1/2 miles from school. Rural mail box at gate recently situated. Public through the place. Apply to J. G. Anderson, Cannington P.O.

FOR SALE—FARM—In the cleared. First-class clay loam, excellent grazing and crop land, cleared by a never failing stream the year round; Good barn, 60 X 100, with grain track full length of building. No. 2 Barn 30 X 40. Frame House with 8 rooms, from school, 3 1/2 miles from school. Rural mail box at gate recently situated. Public through the place. Apply to J. G. Anderson, Cannington P.O.

FOR SALE—FARM—In the cleared. First-class clay loam, excellent grazing and crop land, cleared by a never failing stream the year round; Good barn, 60 X 100, with grain track full length of building. No. 2 Barn 30 X 40. Frame House with 8 rooms, from school, 3 1/2 miles from school. Rural mail box at gate recently situated. Public through the place. Apply to J. G. Anderson, Cannington P.O.

FOR SALE—FARM—In the cleared. First-class clay loam, excellent grazing and crop land, cleared by a never failing stream the year round; Good barn, 60 X 100, with grain track full length of building. No. 2 Barn 30 X 40. Frame House with 8 rooms, from school, 3 1/2 miles from school. Rural mail box at gate recently situated. Public through the place. Apply to J. G. Anderson, Cannington P.O.

FOR SALE—FARM—In the cleared. First-class clay loam, excellent grazing and crop land, cleared by a never failing stream the year round; Good barn, 60 X 100, with grain track full length of building. No. 2 Barn 30 X 40. Frame House with 8 rooms, from school, 3 1/2 miles from school. Rural mail box at gate recently situated. Public through the place. Apply to J. G. Anderson, Cannington P.O.