"RAINCOAT"

This is the most popular Coat we sell for Spring wear. The coat is full 52 inches long and its graceful lines betray the secret of its immense success.

$7.50 to $18.00

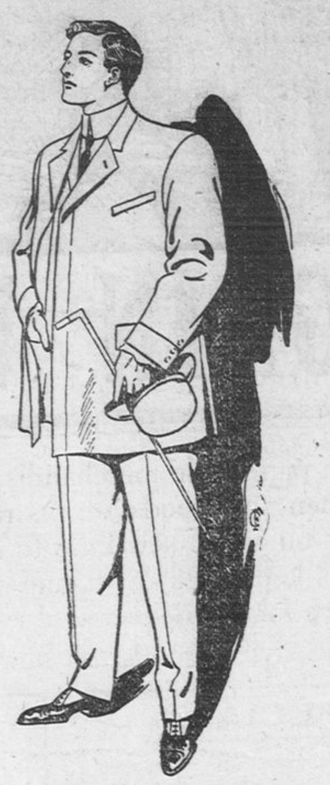

"TOPPER"

This is one of the most popular models of our Spring Topper, 34 in. long, and the beautiful proportioned collar and lapel give it distinction and dignity.

$8.00 and $10.00.

Dundas & Flavelles Limited,

Clothing and Furnishing Department.

THE FIELD OF SPORT

What is Occurring in the Town and District, and Sporting Circles Generally.

Mr. J. D. Flavelle, Dines Local Curlers; Presentations Are Made

Pleasant Time at Home of Famous Lindsay Skip---Officers and Fellow Players Among Guests.

Evening Post of April 13

Members of Mr. J. D. Flavelle's local rink of curlers, of his Winnipeg rink, and officers of the Lindsay Curling Club, forgathered at his home last evening. After dinner the presentation of souveneirs in the form of watch fobs to his local rink, was made by Mr. Flavelle.

The members of this rink are Messrs. W. Graham, J. McGillivray, W. Williams, and Mr. Flavelle skip. The members of his Winnipeg rink presented Mr. Flavelle with a handsome cut glass bowl as a reminder of a pleasant trip. Speeches followed from Messrs. W. E. Reesor, L. V. O'Connor and Geo. A. Little, and also from Mr. John Carew, patron of the Lindsay Club, Dr. Wood, president, Rev. J. W. Wallace, chaplain, and Mr. J. C. Harstone, secretary. Mr. Frank Carew and Mr. Will Flavelle were also present. The remainder of the evening was spent very pleasantly, all voting the evening as thoroughly enjoyable. from start to finish.

Billiard Title May be Defaulted

Chicago, April 14. — The billiard match for the 18.1 balk line championship of the world, billed for May 11 between Jacob Schaefer and Geo. Sutton, will go by default to Sutton, the challenger, unless the present champion recovers from his serious illness in time to defend his title, of which there is littl ehope.

Sutton left last night for Rochester, to take the "Wizard's" place in the exhibition tour with Willie Hoppe, as Schaefer became too ill in Albany to complete his engagement. Just before he left, Sutton said that according to the rules governing the champion trophy, it would be impossible for him to agree to a postponement.

He said, however, he would not take a sick man's money and would return to Schaefer his forfeit of $250 if the match was not played. Schaefer has been sick for the last two weeks, suffering from an ulcerated stomach. A few days' rest at his home in Chicago has done much for the champion, but it will be five or six weeks at least before he will be allowed to handle a cue.

Odds and Ends of Sport.

LEFT TORONTO TEAM.

Wilmington, Del., April 8. — Jennings and Rudolph left the Toronto ball team this week, the former for Madison, Wis., and the latter for Holyoke, Mass. Outfielder Walsh joined to-day, and after a try-out will be turned over to Lincoln. President McCaffery came over from Boston to see the team in action, but will have to wait till to-morrow. He has been looking after that catcher Boston owes Toronto and expects him to report in a short time. The train left to-day for Lancaster. Joe Kelley, Dave McCann and George Browne, all with Toronto in the past, but now with the Boston Nationals, crossed the Toronto train at Baltimore. Joe is feeling fine, barring a bad arm. The two Reuben glues who missed the train at Baltimore, got in all right.

GOTCH SOAKED IN OIL.

George Hackenschmidt, the Russian Lion, arrived here to-day en route to England, and has just sent a lengthy despatch to The London Daily Mail. He says;

"The tactics by which I was defeated would not have been tolerated in England. Gotch's body was literally soaked in oil to prevent my holding him. All the world knows this to be unfair and against the rules of wrestling.

"He dug his nails into my face, tried to pull my ear off, and poked his thumb into my eye. Gotch fought not like a man, but like a cat. I state facts, and let the English public judge.

"When I saw his body was oiled, I protested, but the referee paid no heed to me. The people at the ringside were all prejudiced against me and unfair.

"I will keep all my English engagements, and now that I know Gotch, I will train to win back the championship, but not on American soil.

"I don't think American ideas of sporting are fair. I trust that when the English public learn the above facts they will not allow my so-called defeat to injure my reputation. I am both quicker and more powerful than Gotch. Had I trained enough I would have beaten him, despite oil, scratching, toe pulling and ear butchery I tried to uphold English sportsmanship by fair means, and would not stoop to win by foul methods."

Hack added that he was afraid Gotch was going to use his molars on him, as he became so savage in his foul tactics.

BURNS MAKES A MATCH.

Jewey Smith and Tommy Burns will box ten rounds in Paris on April 18th.

Peterboro basketball team was defeated by Central "Y" team from Toronto by the score of 28-21.

Mike Creed, an Irish Canadian, also made a record in the high jump, 6 ft. 1-4 inch, and the hop-step and jump, 45 ft 10 inch.

Con. Walsh made a record at the Olympic carnival, Toronto, Thursday night, by throwing the 56-lb. weight 15 ft. 8 3-4 inches. Last record, 15 ft. 6 3-8 inches.

Real Oil on the Waters.

The action of oil in preventing waves from breaking is rather a mystery to most people. The explanation is that the skin tension of oil is greater than that of water — that is, its surface will bear a greater strain before breaking than will the surface of water.

A liquid may be considered as having a skin, because its surface has a cerrtain degree of cohension. One may see this exemplified if one slowly tilts a glass full of water. The water will bulge over the edge of the glass to a noticeable extent, as though it were held in an invisible bag, before it breaks and falls. Oil would bulge still longer before falling; its "skin" is stronger one may say. Thus, when a film of oil spreads over breaking water, it acts pretty much as if a piece of canvas were laid over the waves.

The usual method of spreading the oil is to float out a bag, through which it slowly oozes. Sailors sometimes say that the breaking of the sea at the edge of the oil is worse than where there is no oil at all.—The Christian Endeavor World.

KELPION

STAINLESS IODINE OINTMENT

Does not color or burn, cures Rheumatism, Sprains, Bruises and large glands, applied by rubbing, at all Drug Stores, 25c.

CASTORIA.

Bears the Signature of Chas. H. Fletcher. The Kind You Have Always Bought

Libel Charge Is Withdrawn

Evening Post of April 13

The case of McDiarmid vs. Johnston for libel was called before Mr. Jackson, P. M., at 1.30 o'clock today The libel was caused by Mr. Johnston writing a letter criticizing the expenditure in connection with the county valuation, which Mr. McDiarmid took as a reflection on himself as county solicitor, and calculated to injure his business.

Mr. Hopkins, who appeared for Mr. Johnston, said it was not the intention of his client to injure him, McDiarmid, in any way, or did he think there was any libel in the article complaained of, but was simply to criticise the expenditure made by the County Council in the matter.

Mr. D. O'Connel, of Peterboro, who represented Mr. McDiarmid, said whereas Mr. Hopkins had made the explanation that his client had no intention or desire to libel or cast any wrong reflection on Mr. McDiarmid or his firm, they were prepared to withdraw the case. He wished to state, however, that Mr. McDiarmid had not rendered a bill to the county, but it had been left entirely to them as to what his remuneration should be in the case.

Mr. Jackson said he was very pleased the plaintiff had withdrawn the case as he had known Mr. Johnston many years and knew he would not be guilty of any unfairness to any person. The case being withdrawn, the plaintiff paid all the costs.

MERRY WEDDING BELLS.

Pogue---Wickett.

A very pretty wedding took place at the home of Mr. and Mrs. Mark Wickett, Little Britain, on Wednesday, April 8th, 1908, when their twin daughter, Mary E., was united in marriage to Mr. Joseph R. Pogue, of Valentia.

Promptly at 2.30 the bride, leaning upon the arm of her father, entered the spacious room to the strains of a beautiful wedding march, skilfully played by a cousin of the bride, Miss Fanny Hoar, of Toronto.

The ceremony was performed by Rev. W. T. Wickett, Scugog, also a cousin of the bride. The bridal couple were unattended. The bride looked charming, gowned in cream silk eloine, with embroidered chiffon and satin trimmings, wearing a bridal veil, and carried in her hand a shower bouquet of cream roses and maiden hair fern. Her travelling suit was of navy blue broad cloth, and hat to match.

After the ceremony and congratulations were extended the large number of invited guests, many of them from a distance, sat down to partake of the daintily prepared victuals. The numerous and costly presents bespoke the high esteem in which the bridal couple are held. The groom's gift to the bride was a gold watch and chain. Amid showers of best wishes, the happy couple took the evening train for Campbellford and points east. On arriving home Mr. and Mrs. Pogue will reside in the vicinity of Valentia.

Canon Baker Dead.

Guelph, April 10. — The death took place this morning of Rev. Canon Baker, a retired member of the Anglican clergy, who for some years past has resided with his son at Gourock, a few miles from the city. Deceased was a venerable member of the church, bring about eighty years of age and his death brought to a close a very eventful career.

For many years he was in charge of the mission at Deseronto, and of late has assisted in the services at St. James church here.

The deceased was father of Mr. G. H. M. Baker, of this town. Mr. Baker was called to his father's bedside on Wednesday.

Auto Rules

Toronto, April 7.—Mr. Sutherland's automobile bill to regulate the speed and operation of motor vehicles on highways was reported by the Municipal Committee of the Legislature Tuesday morning. The features of the bill are; No person shall for hire, pay or gain, drive a motor vehicle on a public street or highway unless he is licensed so to do, and no person shall employ any one to drive a motor vehicle who is not so licensed; licenses are to be issued by the Provincial Secretary's Department. No person under the age of seventeen years shall drive a motor vehicle. If an automobile meets a horse or horses going in the opposite direction and if the horses appear frightened, or if signalled so to do, the driver shall stop the motor vehicle, including the motor, and shall remain stationary so long as may be necessary to allow such rider or driver to pass or until directed to proceed, and in case any animal appears to be frightened the operator and any occupants of the motor vehicle shall render assistance to the driver of the animal. On meeting a funeral procession outside the limits of a city the driver of a motor vehicle is to stop, and where practicable turn into an intersecting street, road or line until the funeral possession has passed. Provision is made for persons sustaining loss or injury upon giving noitce in writing.

Banish Pimples And Eruptions

Everyone Needs a Tonic in Spring to Purify and Build up the Blood.

If you want new health and strength in spring you must build up your blood with a tonic medicine. Indoor life during the long winter months is responsible for the depressed condition and feeling of constand tiredness which affects so many people every spring. This condition means that the blood is impure and watery. That is what causes pimples and unsightly eruptions in some; others have twinges of rheumatism, or the sharp, stabbing pains of neuralgia. Poor appetite, frequent headaches, and a desire to avoid exertion is also due to bad blood. Any or all of these troubles can be banished by the fair use of such a tonic medicine as Dr. Williams' Pink Pills. Every dose of this medicine helps to make new, rich red blood, which drives out impurities, stimulates every organ, strengthens every nerve and brings a feeling of new health and new energy to weak, tired out, ailing men and women. Here is proof that Dr. Williams' Pink Pills is the greatest of all spring medicines. Mr. Henry Baker, Chipman, N. B., says: "Last spring I was so weak and miserable that I could hardly drag myself about. My appetite was poor, I did not sleep well, and dreaded work. My blood was in terrible condition, which caused pimples and small boils to break out all over me. These would itch and pain and caused me much trouble. I tried several medicines, but without the least benefit, when one day a friend asked me why I did not try Dr. Williams' Pink Pills. He spoke so highly of this medicine that I decided to take his advice and give the pills a trial. I got a half dozen boxes and the result was that by the time they were finished I felt like an altogether different man. They purified my blood, built up my whole system, and I have not had a pimple on my flesh, not a sick day since. For this reason I can highly recommend Dr. Williams' Pink Pills as a blood builder and purifier." Sold by all medicine dealers or by mail at 50 cents a box or six boxes for $2.50 from the Dr. Williams' Medicine Co., Brockville, Ont.

Insect Contrivance.

As Dr. Darwin waswalking one day in his garden he perceived a wasp upon the gravel walk with a large fly nearly as big as itself, which it had caught. Kneeling down, he distinctly saw it cut off the head and abdomen and then, taking up with its feet the trunk or middle portion of the body, to which the wings remained attached, fly away. But a breeze of wind, acting on the wings of the fly, turned round the wasp with its burden and impeded its progress. Upon this it alighted again on the gravel walk, deliberately sawed off first one wing and then the other, and, having thus removed the cause of its embarrassment, flew off with its booty.

DOCTOR ADVISED USE OF CUTICURA

After Other Treatment Failed—Eczema in Raw Spot on Baby Boy's Face Lasted for Months—Cried with Pain when Washed.

ECZEMA WAS CURED AND HAS NEVER REAPPEARED

"Our baby boy broke out with eczema on his face when one month old. One place on the side of his face the size of a nickel was raw like beefsteak for three months, and he would cry out when I bathed the parts that were sore and broken out. I gave him three months' treatment from a good doctor, but at the end of that time the child was no better. Then my doctor recommended Cuticura. After using a cake of Cuticura Soap, a third of a box of Cuticura Ointment, and half a bottle of Cuticura Resolvent he was well and his face was as smooth as any baby's. He is now two years and a half old and no eczema has reappeared. I am still using the Cuticura Soap; I think it is the finest toilet soap I ever used. I keep my little girl's hair and face cleansed with it too. I am so thankful for what Cuticura has done for us. Mrs. M. L. Harris, R. F. D. 1, Alton, Kan., May 14 and June 12, '07."

SANATIVE

Antiseptic Cleansing Is Best Accomplished by Cuticura.

Women, especially mothers, find Cuticura Soap, Ointment, and Pills the purest, sweetest, and most effective remedies, for preserving, purifying, and beautifying the skin, scalp, hair, and hands, for the treatment of inflammatory and ulcerative conditions, as well as for restoring to health, strength, and beauty pale, weak, nervous, prematurely faded, run-down women. Guaranteed absolutely pure under the United States Food and Drugs Act.

Complete External and Internal Treatment for Every Humor of Infants, Children, and Adults consists of Cuticura Soap to Cleanse the Skin, Cuticura Ointment to Heal the Skin, and Cuticura Resolvent (or in the form of Chocolate Coated Pills, in vials of 60) to Purify the Blood. Sold throughout the world. Potter Drug & Chem. Corp., Sole Props., Boston, Mass.

Mailed Free, Cuticura Book on Skin Diseases.

OUR ANNUAL SPRING DISPLAY IS READY.

for your inspection, and we ask you to call and see our splendid assortment of all Spring and Summer Dress Goods, Muslins, White Lawn Waists, Waist Fronts, All-over Embroideries, Laces, Prints, Ginghams and all other material used for Spring and Summer wear.

When buying we did not forget the men, and our Hats, Colored Shirts, Gloves and Ties are the very latest to be found in the market.

We have a very large stock of Boys' Sweaters, medium and light weight, the proper sweater for Spring and Summer wear.

All good house-keepers are talking "house-cleaning." What about your Carpets, Linoleums, Oilcloths, Curtains, Window Shades, Towelling and Table Linens? We have some special values for you in this dkpartment.

O'Loughlin & McIntyre

CASH AND ONE PRICE.

Another Section On Canal Let

Agressive Work Will Begin at Once--Much Money Being Spent.

Still another contract on the Trent Canal has been let. This time it is Section 3, Ontario Rice Lack division, the successful tenderer being the Canadian Development Construction Company of Montreal. The important part of this section is Chisholm's Rapids, situated about five miles west of Sterling and six and a half miles from Frankfort.

The work to be done includes a lock and a dam, a half mile of rock excavation, enlarging of the present coddam, and dredging both up and down the Trent river. The latter portion of the work consists of from three to four miles of river.

The amount of money involved in this contract is estimated at $325,000.

It is expected the work will be begun at once and it will, of course, give employment to a large number of men.

Must Have Her Way.

There's just no use in talking,
When a woman starts to cry,
She can have 'most any bauble
That a pile of gold can buy.
If she desired the ocean,
And melted into tears,
Some chap would try to scoop it up,
If it took a million years.

—Birmingham Age-Herald.

The Pike and Minnows.

A curious fish story was told by Dr. Bernard Hollander recently, in a lecture at London, Eng., on "The Mental Functions of the Brain."

A pike which was separated from a number of minnows, placed in the same tank, by a glass partition, for three months, made fruitless efforts to catch the minnows, repeatedly dashing its nose against the glass. The pike, however, having learned that its efforts were of no use, finally discontinued them.

The sheet of glass was then removed, but the now firmly established association of ideas never became disestablished, for the pike never afterwards attacked the minnows, though it fed voraciously on all other kinds of fish.

The pike reminded him, added Dr. Hollander, of people who spend half their lives in assimilating obsolete ideas of other people, and the other half in sticking to these ideas as the only possible truths.

UNIFORM KEENNESS
NO HONING--NO GRINDING.

You want comfort and satisfaction of clean smooth shaves every morning.

The Carbo Magnetic is the only razor UNCONDITIONALLY GUARANTEED to give this. The secret Electric Tempering positively merges every particle of carbon (the life of steel) into the metal--giving diamond-like hardness throughout the blade--something absolutely impossible with fire tempered steel used in making all other razors.

But test this razor in your own home--or have your barber use it on you. Secure one 30 DAYS TRIAL with NO OBLIGATION TO PURCHASE.

W. G. DUNOON, Local Agent

A Good Lubricant

For vehicles and machinery will soon be wanted and the one which gives most general satisfaction is

PURE CASTOR OIL.

Many people are not aware that an imitation oil, termed Commercial Castor Oil is frequently offered for sale and which has no castor oil in it's composition, being made by the action of chemicalsion other cheap oils. Now, there are different kinds of castor oil as there are kinds of grain, all equally pure, any one of which can be taken medicinally if desired, and it is the cheapest of these that we offer you as a lubricant at a price almost if not as cheap as the imitation oil.

DUNOON'S DRUG STORE

To the Man in Doubt

as to where to buy his Spring Suit we extend a special invitation to our store. We have no doubt of our ability to meet his requirements, however exact they may be.

We have a full range of Pantings and Suitings, worsteds and serges, at the lowest prices.

J. J. RICH,
Merchant Tailor,
LITTLE BRITAIN, - ONT.