Bank of Toronto

The Value of a Savings Account in

THE

Bank of Toronto

Never Depreciates.

The Balance which grows from your deposits, and the interest paid on these, is kept in absolute safety until required.

The Income from the Deposits is received quarterly by you, as this Bank pays interest on all Savings Balances four times a year.

Many Investments advertised in these days result in loss to the Investor, but **Every Dollar** of the many millions entrusted to the care of this Bank during the past half century has been safely accounted for when demanded.

Capital - $4,00,0000
Reserve - $4,500,000
Assets $38,000,000

72 BRANCHES IN CANADA

Bank of Toronto

OMEMEE BRANCH: W. B. L. Grout, Manager.
MILLBROOK BRANCH H. A. Sims, Manager.

Bank of Toronto

Millbrook News.

The Mirror wishes all a Merry Christmas.

Mr. Ronald Dawson of the Bank of Toronto was in Peterboro Saturday on business.

Mr. Sandy and the Misses Sandy of Manvers Station were in Millbrook on Tuesday calling on his son, Mr. J. B. Sandy, of the Bank of Toronto.

WITH A DOZEN nice photographs you can remember twelve of your friends at Xmas We can please you. See our Xmas Styles. Studio in rear of Nattrass' Barber Shop.

Mr Stanley Johnston, of Toronto, visited his parents Rev. & Mrs. Wm Johnston last week.

W. T. Grandy can supply you with the best in Xmas Goods.

Mrs. Chas. Parker and Bobbie are visiting Mr. and Mrs. Parker at Guelph.

Miss Millie Eakins was a visitor to Peterboro on Saturday.

All China at close prices at J. Steele's, Millbrook; also Fountain Pens.

Mr. J. H. Clare, of Tweed, was a guest at the home of his brother, Mr G. R. Clare, at the parsonage, on Saturday. He was returning from Guelph where he attended the Fair.

Mr. James Graham, of Hastings, was in town last week on business

Mr. A J. H. Jones, of Lebanon, was in town on Monday attending the Cavan Council meeting, and gave the Mirror a call.

Mr. Sam Hunter, of Frazerville, was in town on Monday and gave the Mirror a call.

Mr. Coulter, G. T. R. Agent at Sterling, was a guest at the home of M. R. T. Adams this week.

Mr. and Mrs. Jos. H. Roberts were in Port Hope on Saturday, attending the funeral of his brother, the late John Roberts who died on Thursday in the Hospital at Rochester. We extend heart felt sympathy to the bereaved.

☞WANTED—A Good General Servant. Good Wages. Apply to Dr H. A. or Mrs. Turner, Millbrook.

Mr. T. J. Lang wishes his many customers and others a Merry Xmas.

Mr Fred. Pendry was in Toronto last week on business.

I buy all my Harness, Robes, and Blankets, Boots & Shoes, and Snag Proof Rubbers from T. J. Lang, Millbrook. They are good fitters and wear well. —26tf

Warden McNeil, Messrs T. A. Kelly, Dep Reeve of Cavan. W. S. Given, Reeve of Millbrook, R. Fisher, Reeve of South Monaghan, James Hickson and Wm Bruce, Reeve and Deputy Reeve of Manvers, respectively, arrended County Council at Cobourg last week.

See the bargains offerred by W. T. Grandy in another column.

Great preparations are in progress for the biennial Epworth League convention of the Bay of Quinte conference to be held at Lindsay Jan 21, 22 and 23, 1908. A very strong program is provided and the Lindsay friends and the conference executive are working enthusiastically to make it the best convention in its history. Every league in the conference should be represented. The convention was held in Bowmanville two years ago and its memories are still fresh in the minds of all those who attended.—Canadian Statesman.

Good hand-made Cutter, nearly new, for sale. Apply to the Mirror Office, Millbrook.—tf

The funeral of the late John Raper was largely attended on Friday.

Bracelets, Necklets, Rings, latest designs and settings. Gentlemen's tie Pins, fobs and charms, at special prices, at J. Steele's, Millbrook.

Several of the leading merchants of Midland stated to a Toronto News reporter who was sent there to see how Local Option was working there, particularly in the matter of Hotel accommodation, that there has been better accommodation since Local Option than previously, and that business is decidedly better.

☞Remember the Conundrum Banquet in Presbyterian Church, Xmas. Night.

Next Sunday evening a special service will be held in the Presbyterian church The theme of the "Praise Service" as well as the sermon will be Xmas., and what it means to us. Mr Pym will have charge of the Musical part of the Services and Rev. Mr. Johnston will preach.

Mr. H. W. Johnston arrived home from the West on Tuesday. He visited many of the prominent places of Manitoba and the Territories, and he is much impressed with the country. His numerous friends are glad to see him back again.

Miss Jessie Allen has gone to New York on a visit.

Messrs. David Armstrong and Wellington Pickup are home from the West.

Mr. Herb Reynolds is getting the Millbrook Rink in good shape, and the Hockey Club expect to arrange some good games this season.

A Conundrum Banquet will be held in the Presbyterian Church, Millbrook, on Xmas. Night. A good time is anticipated. Come and bring your friends with you. After refreshments a musical program will be given. Banquet to commence at 7 o'clock. Admission 15c. Children 10c.

St. Thomas' S. S. Entertainment on Jan. 3rd. Particulars next week.

Mr. and Mrs. W. H. Wood, Jr. will give a Xmas. Tea on next Friday evening to the children of the Marsh S.S. and their parents. This pleasant affair will be given at Mr. Wood's home.

There will be service at St. Paul's Church, Cavan, at 7.30 this Thursday evening.

At their last regular meeting the following were elected officers of L.O.L. No 79, for 1908:—

Bro. L C Russell. W.M.
" W A Deyell, D.M.
" J Francey, Chaplain.
" J I. Byam, Rec. Sec.
" T. Harkness, Fin. Sec.
" W D Leach, Treas.
" I E Needham, D. of C.
" Geo Fowler and James Coates, Lecturers.

Bros: Wm. Russell, Wm. Donnelly, N. Olen and Ira Nattrass, Committee men.

L.O.L. No. 79 with Bro Levi Russell as Worshipful Master, has certainly flourished, and the ability of Bro. Russell, and the confidence placed in him is evidenced by again electing him W.M. We wish L.O.L. 79 continued prosperity. You have done well, you can do better.

THE

"Great Curse"

in a large measure can be removed from our land by voting out

THE BAR

Voter, will you do it, January 6?

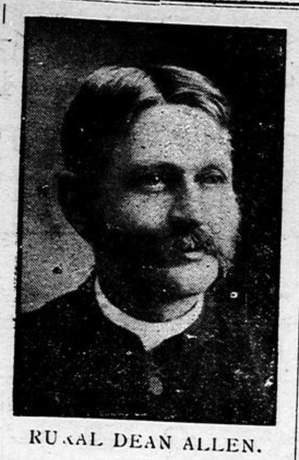

RURAL DEAN ALLEN.

22nd Anniversary of St. Thomas' Church.

Special and Interesting Services Held

Last Sunday was the 22nd Anniversary of St. Thomas' new Church, Millbrook. Special and appropriate services were held morning and evening. There were large and appreciative congregations Rural Dean Allen preached in the morning, and his most eloquent and helpful discourse was listened to with rapt attention.

The special music by the choir was also much enjoyed.

In the evening, the Rev. H. A Ben-Oliel delivered an excellent and appropriate sermon, which was attentively listened to and thoroughly appreciated by a congregation that taxed the seating capacity of the Church.

The Choir rendered three beautiful anthems, namely: "Nazareth," "When the Sun has Sunk to Rest" (unaccompanied), and "The Lord gave the Word." The choir of St. Thomas' Church is to be congratulated upon their efficiency and their singing on this occasion showed careful training. Mrs. F. Waterman sang two solos namely: "As Pants the Hart," and "But the Lord is Mindful." She sang with great feeling and power, and was much appreciated. Mrs W. C Allen played the accompaniments and her rendition of "The Andante Movement" from Beethoven's Sornata Opus 49, during the offertory, was very fine.

The congregation of St Thomas' Church is to be congratulated on the success of their anniversary services, and the Mirror takes this opportunity of wishing them continued prosperity in their good work.

HAY WANTED.

The undersigned will pay $15 00 a ton for any quantity of A No. 1 Timothy Hay, delivered in Millbrook on or before the 1st February, 1908.

JAS. L. FAIR.

STRAYED

Into the premises of the subscriber, Lot 24, Con. 1, Manvers, on or about Sept. 1st, ONE SHEEP. Owner is requested to come and prove property, pay charges and take it away.

J. POWELL, Glamorgan P. O.

NOTICE.

Notice is hereby given that a Court will be held, pursuant to the Ontario Voters' List Act, by His Honour the Judge of the County Court of the United Counties of Northumberland and Durham, at the Town Hall, Millbrook, on the 23rd day of December, 1907, at 5.30 o'clock p.m., to hear and determine complaints of errors and omissions in the Voters' List of the Municipality of the Village of Millbrook for 1907.

Dated December 9th, 1907.

WALTER W. GILLOTT,
Clerk of the Village of Millbrook

Every Student

in our school succeeds, because we provide sensible courses, employ successful teachers, and give individual instruction. Enter any time. Write for catalogue.

British American Business College, Toronto.

Money to Loan

at Lowest Current Rates.
Apply to

R. RUDDY.

STRAYED

Into the premises of Lot 17, Con. 6, Cavan, on or about the 1st Sept., 1907, a year old Heifer. The owner is requested to come and prove property, pay charges and take her away.

T. HARKNESS, Millbrook, P.O.

J. STEELE'S,

FOR UP-TO-DATE JEWELRY.
Issuer of Marriage Licenses,
MILLBROOK.

For that Dandruff

There is one thing that will cure it—Ayer's Hair Vigor. It is a regular scalp-medicine. It quickly destroys the germs which cause this disease. The unhealthy scalp becomes healthy. The dandruff disappears, had to disappear. A healthy scalp means a great deal to you—healthy hair, no dandruff, no pimples, no eruptions.

The best kind of a testimonial—"Sold for over sixty years."

Made by J. C. Ayer Co., Lowell, Mass. Also manufacturers of

Ayer's SARSAPARILLA. PILLS. CHERRY PECTORAL.

FATHERS

Remember that it is possible, that if the liquor traffic continues in your municipality, your own boy may become a drunkard thru the licensed liquor traffic that Christian voters might have destroyed. Your vote counts one on this issue. Are you willing to share the responsibility, and vote to put a legalized temptation to ruin in the way of any boy? Think of it. Ponder the question and vote for the by-law that will make our municipality a safer place for our boys. God help you to do right. There will be vote taken on Jan. 1st next. Vote for Local Option

Christmas Presents.

We have decided to give a nice present to everyone of our Customers. So for the rest of the year, beginning Friday, Dec. 20th, we will allow 5cents to be chosen in CHRISTMAS GOODS for every dollar of purchase, excepting on Bread and Flour.

We have some nice lines of China, Toys, &c.

W. H. Byam & Son,
Millbrook Station.

Home Circle No. 6 Elect Officers

The following is a list of the officers elected for 1908.

Bro. R E Stanton, P.L.
" G A Duncan, L.
" W W Mitchell, V.L.
" G Lock Chap
" W. Archer, Fin. Sec.
" G E Burnham, Treas.
Sister Miss Lock, Rec. Sec.
" Miss Duncan, Organist.
Bro. N. Williamson, Marshal.
" D McKnight, Warden.
" C Lowery, Sentinel.

Christ Church S S Entertainment at Bailieboro on Jan. 8. Mr Gamsby of Orono will sing. There will also be a play. Watch for bills

Has the drink evil any virtues to offer that will show why we should still allow it to make 21,621 of our people in one year so drunk that they had to be arrested? Has the opportunity to object to this come too soon? Think of the sorrow represented in the above figures before you take the responsibility of saying, it has. Vote for Local Option on Jan. 6, and you may help some one that cannot help himself.

READER BE A MAN

Do your duty. Use your franchise. Vote for Local Option on Jan. 6. Remember you are accountable for the ruin of others, if by your vote you might have removed temptation out of their pathway.

On the night of Thursday, Dec 5th, a big fire occurred in Alameda, Sask., destroying about $150,000 worth of property. For the information of our readers who have friends there, we publish the names of losers, amount of loss and insurance carried.

American Hotel, loss $20,000, Insurance $9,000. King Bros, loss $2,000 insurance $400 G. Emmerson, $2 900, ins. $1,200. B. B. Teed, loss $1,300, insurance $800 Men's Store, R L Gibson. Post Office, loss $29 500, insurance, $11.500 Crown Library, and Hdw. Co. $11,500, insurance $6,500. Cronk & McDowell, loss $9 000, insurance $6.000 Farmers' Elev & Trad Co, loss $26,000 insurance 14,000. Brighton Hotel, loss $12,000, insurance $8,000. C M Reed, loss $900, insurance $500. Church Stable, loss $150

TOWN COUNCIL.

Council Chamber, Dec 16, 1907

Council met at 8 p m. All the members present. The Reeve in the chair. Minutes of last meeting read and confirmed.

Mr James Turner appeared before the Council and asked for aid of Coal or wood Council promised to look into the matter

On motion of Deyell—Doak the following rebates were granted:

J McBride, business tax	$ 88
H Richards, " "	2 10
J Walton, " "	2 10
J Walton, dog tax	1 00
Hugh Johnston, taxes	4 20
John Sloan, 1906 taxes	3 15
J. Steele, dog tax	1 00
J McDonald, "	1 00
Mrs. O'Brien, "	1 00
H Mulligan, "	1 00

A communication was received from the Underwriters Association, calling attention to the necessity of having firefighting appliances in the best of condition.

On motion of Doak—Deyell That the Engineer and Capt. Edmunds test fire engine at once, and if necessary to have more help, pay men for that purpose—Carried.

The following accounts were presented, and on motion of Kells and Doak, were ordered paid:

Jas. Huffman, snow plow	$2 75
Wm Rowland, account	90
Hy Cann, account	2 00
A. Leach, account	17 42
G Carveth, charity to. J Turner	1 75
W H Coombe, "	10 37
Wm Thexton, account	4 23
W H Gillott, salary	80 00
By-laws, freight, etc	9 22
Jas Coates, work	60
R H Edmunds, account	11 25
Geo Fowler, account	12 88
Electric Light to date	75 60
A A Smith, Law costs	70 66

Coun. Kells reported that he had been delegated by a Committee of Council to settle with Mr. Clarry regarding horse claim, and succeeded in settling in full of claim for $90. Report approved, Coun. Devell dissenting from this action of settlement.

The Reeve then declared the Council closed sine die.

CORNS CURED FOR 25 CENTS

A guarantee of painless cure goes with every bottle of Putnam's Corn Extractor Use Putnam's and your corns go Beware of substitutes

THE BAR-ROOM.

A Bar to heaven, a Door to Hell—
Whoever named it, named it well.
A Bar to manliness and wealth,
A Door to want and broken health.
A Bar to honor, pride and fame,
A Door to sorrow, sin and shame.
A Bar to hope, a Bar to prayer,
A Door to darkness and despair.
A Bar to honored, useful life,
A Door to brawling, senseless strife.
A Bar to all that's true and brave,
A Door to every drunkard's grave.
A Bar to joys that home imparts,
A Door to tears and broken hearts.
A Bar to heaven, a Door to hell—
Whoever named it, named it well.

Is there not enough truth in the above to cause you to vote for Local Option on January 6th next?

The nation is built on manhood and womanhood—The Bar-Room is built on the wrecks of both.

The Bar-Room cannot run without boys—Have you one to spare? Think it over.

JUST THE MEDICINE YOU NEED.

Your color is bad, tongue is furred, eyes are dull, appetite is poor, your stomach needs tone, your liver needs awakening. Try Dr. Hamilton's Pills. In just one night you'll notice a difference, for Dr Hamilton's Pills search out every trace of trouble. You'll eat, sleep, digest and feel a whole lot better You will gain in strength, have a clear complexion, experience the joy of robust health. To tone, purify and enliven the system there is nothing like Dr. Hamilton's Pills. 25 cents at all dealers.

Millbrook S. S. Anniversary.

The Anniversary of the Millbrook Methodist Sunday School will be held on Sunday, Dec. 29, 1907. Rev. W. P. Rogers, B.A., of Wooler and Wm. Hamilton, Esq., of Toronto, chairman of the Executive Committee of the Ontario S. School Association, have been secured for the Sabbath Services because of their ability and prominence in Sunday School work,

Morning Service 10.30, Sermon by the Rev. W. P Rogers, B A Afternoon Service 2 30—A Mass Meeting in the church when short addresses will be given by Mr Rogers and Mr. Hamilton. Rewards merited during the year will be distributed and the annual Reports given. Evening Service 7 A Platform Meeting—Address by Rev. W. P. Rogers and Mr. Hamilton. The Choir of the Church will furnish special Music at Morning and Evening Services in the way of Solos, Quartettes and Anthems.

NEW YEAR ENTERTAINMENT.

In the Church Wednesday, January 1st. The Scholars of the School assisted by Miss Ethel Richardson, and Miss Cole of Toronto, are preparing a varied and popular Programme, consisting of Solos, Recitations, Motion Songs, Drills and Pantomimes, Musical Recitations, &c.

The School is determined to sustain their reputation for high class Entertainments and guarantee that this one will be quite up to what they have given in the past.

Doors open at 7 p m Entertainment at 7 45. Admission, Adults 25 cents; Children 15 cents

MILLBROOK'S CHEAPEST STORE

Gifts that afford lasting Pleasure

We have an overflowing stock of beautiful things from which you will find it easy to pick something appropriate for everyone on your list;

TOYS

Dolls from 15c to $1.25
Doll's furniture from 15c to $1 25
Doll's Carriages from 35c to 50c
Dishes, Japaned wear at 20 & 35c
Horns from 5c to 35c
Banjos at 35c
Harps at 50c
Mechanical Toys at 25c, 35c, 50c and $1.00
Magic Lanterns at $1.00 to $1.75
Vacium Guns at 25c.
Games from 5c. to $1.50.

Gifts for Ladies & Gents

Work Boxes from 25c. to $2.50
Manicure Sets, $2.75 to $5.25
Musical Albiums at $4 00
Musical Boxes at $5.50
Baskets at 25c and 50c
Glove and Handkerchief Boxes from 20c up
Cuff and Collar Boxes from 20c to $1 00
Linnen Centre Pieces at $1 50
Linnen Scarfs from $1.50 to $3.50
Ladies, Gents and Children's Handkerchiefs from 5c to 50c
Men's Ties at 25c and 50c
Men's Mufflers at 35c and 50c
Men's Gloves at 75c. to $1.50

Fruits, Candies and Nuts in Large Varieties.

Oranges, good and sweet, at 25c. a dozen.
Lemons, very juicy at 25c. a dozen.
Nuts ... ... at 25c. per lb.
Dates ... ... 3 lbs. for 25c.

CHOCOLATE, MIXED CREAM, &c.
Call and See for Yourself

W. T. GRANDY

J. J. HAMILTON, M. B., L.C.P.S.O.,
Physician, Surgeon and Accoucheur,
ex-House Physician and Surgeon to Lakeside Hospital, Chicago.
Office at the residence of Francis Hamilton,
BETHANY, ONTARIO.

W. Montgomery, M. D.
Physician and Surgeon,
MILLBROOK, ONTARIO.
Office in Turner's Drug Store.

BANK OF MONTREAL

Est. 1817.

CAPITAL PAID UP	:	$14,400,000
REST	:	$11,000,000
UNDIVIDED PROFITS	:	159,831
TOTAL ASSETS	:	$168,001,173

Branches at all important Centres in Canada, and in London, England, New York, Chicago, Spokane, Mexico, and Newfoundland.

☞Every description of a Banking Business transacted.☜

Interest Added 4 Times a Year on Savings Deposits.

Former Customers of the Ontario Bank Branch will be accommodated as heretofore.

G. DEAN, MANAGER.
Millbrook Branch

'WORLD WIDE'

A weekly budget of articles and cartoons, carefully selected from the world's greatest Journals and Reviews. It reflects the current thought of both hemispheres, is internationally fair and is the busy man's best magazine.

Almost better than the privileges of a great library, the selection is so good As a pleasant topic—a stimulant to the mind—'World Wide' has no peer at the price, no equal among the journals of the day. An effort is made to select articles each week so that due proportion is given to the various fields of human interest. Regular Readers of World Wide' are kept in touch with the world's thinking.

So far as possible, the editors of 'World Wide' give both sides of all important questions. Read what some of the subscribers say:

Sir Algernon Coote, Baronet, Monnteath, Ireland, says:—I am delighted with 'World Wide' The publication is superior to any of a similar kind that I have seen on either side of the Atlantic. I am recommending it to my friends.

Dr. S. E Dawson, King's Printer, Ottawa, says:—'World Wide' is a relief to busy men 'World Wide' is the only paper which I read without skipping.

The Rev C. E. and Mrs Dobbs Manitoba, write—To be a regular reader of 'World Wide' is to partake of the intellectual life of the present day.

President Trotter, D D, Acadia University, says.—I look eagerly for your weekly collection of good things and recommend the paper warmly to my friends.

'World Wide' Annual Cartoon Review is issued with all yearly subscriptions free. Five Cents a Copy Weekly, $1 50 a year, to all parts of the world. Published by John Dougall & Son 'Witness' Block, Montreal. Samples on application.

Millbrook Man Who Moves Houses.

Claims Credit for Moving Some Buildings in Our City.

To the Editor of Examiner.

Dear Sir,—Please allow me space in your valuable paper to refer to a news item that appeared in your paper some short time ago re. 'Moving of Buildings, etc.' in your City.

A mover of buildings in Peterboro takes all the credit for moving buildings that he could not move without assistance, and he (having known the writer had undertaken very difficult jobs and carried them through successfully.) sent for me to come to his aid I, of course, obliged him and went to his assistance, but not a word of this appeared in his "puff of himself" in the Examiner. Again, a couple of weeks ago, he was moving another building with which he got "stuck," and he again sent for me, and I went down and helped him out of his difficulty, but "our friend" never even gave me a share of the credit. A few weeks ago "our friend" had a sarcastic notice in a Peterboro paper to the effect that the "Huffman" gang did not pay taxes in Peterboro and should not be allowed to do work there. To this insinuation I might say that my work in your city helps this individual to pay his taxes, and he needn't worry so long as he gets the contracts and can get the "Huffman" gang to help him out when he gets stuck, but perhaps a day might come when the "Huffman" gang may tire of assisting him in his troubles. Now. Mr Editor, I thank you for allowing me this space, and wishing your valuable paper every success. Yours, etc.,

JOHN HUFFMAN.

Millbrook, Dec, 5th, 1907.