An Uncapsizable Canoe

You can take your children, your sister or your lady friend for a paddle with absolute safety in a

"Chestnut" Air Compartment Canoe

It absolutely won't upset—won't sink, is high grade in quality and is light to paddle as the extra weight is slight.

We are Ontario Agents. Write for catalogue and prices. Complete range of styles.

Canadian Gas Power & Launches, Limited, Toronto

Builders of Engines and Launches.

SHREDDED WHEAT

Now for Strawberries and Shredded Wheat.

Nature's purest and best food, insuring a clear head and healthy body.

Is Invigorating Without Being Heating.

Try it. Sold by all grocers

A PAYING INVESTMENT.

"I suppose to educate your daughter in music costs a great deal of money?"

"Yes, but she's brought it all back for me?"

"Indeed!"

"Yes; I'd been trying to buy out my next neighbor at half price for years and could never bring him to terms until she came home!"

CHILDHOOD DANGERS.

No symptom that indicates any of the ailments of childhood should be allowed to pass without prompt attention. The little ailment may soon become a serious one, and perhaps a little life passes out. If Baby's Own Tablets are kept in the house minor troubles can be promptly cured and serious ailments thus averted. And the Tablets can be given with equal safety to the new born babe or the well grown child. Mrs. H. Gendron, Martinville, Que., says:—"I have used Baby's Own Tablets and have found them in every way satisfactory. I always feel safe when I have them at hand." Sold by medicine dealers or by mail at 25c a box from The Dr. Williams' Medicine Co., Brockville, Ont.

RUSSIA'S NEW WATERWAY.

Russia is contemplating the construction of a huge new waterway across Siberia, nearly parallel with the course of the Trans-Siberian Railway. It is proposed to connect five great Siberian rivers, the Tobol, Ishim, Irtish, Ob and Yeniessei, and other less important streams, by canals or light railways, and with a view of this the Russian Government has ordered extensive surveys to be taken.

A SPLENDID PRESCRIPTION.

For Rheumatism, and all Kidney, Liver, Bladder and Urinary Affections.

An eminent physician informs us that he has used the following prescription in his practice for a number of years and found it very successful in the treatment of kidney, liver, bladder and urinary affections, and is unsurpassed for rheumatism, driving it entirely from the system. Very few doses will relieve severe pains in the back, disordered kidneys etc. The prescription is one ounce of sweet spirits of nitre, one ounce of compound vimosa and four ounces of syrup of rhubarb, taken in dessert-spoonful doses in water, after meals and at bedtime. These ingredients are harmless and inexpensive and can be obtained at any reliable drug store and mixed together at home.

Libby's Food Products

Peerless Dried Beef

Unlike the ordinary dried beef—that sold in bulk—**Libby's Peerless Dried Beef** comes in a sealed glass jar in which it is packed the moment it is sliced into those delicious thin wafers.

None of the rich natural flavor or goodness escapes or dries out. It reaches you fresh and with all the nutriment retained.

Libby's Peerless Dried Beef is only one of a Great number of high-grade, ready to serve, pure food products that are prepared in **Libby's Great White Kitchen.**

Just try a package of any of these, such as Ox Tongue, Vienna Sausage, Pickles, Olives, etc., and see how delightfully different they are from others you have eaten.

Libby, McNeill & Libby, Chicago

BE YOUR OWN BAROMETER

HOW TO FORECAST THE WEATHER WITHOUT INSTRUMENTS.

Here are Some Very Interesting Hints to the Amateur Weather Prophet.

As a weather prophet, "the man in the street' might be described as a dead failure. Not that he admits his ignorance for one moment. Indeed, he rather prides himself upon what he considers to be his ability to forecast the weather for the next twenty-four hours by the state of the wind and sky. And when you comment upon the fact that nine out of every ten of his forecasts are wrong, he blandly remarks that, of course, you cannot be sure of anything in this world of surprises.

A great black cloud appears in the sky, and he immediately cries, "Fetch out your umbrella and mackintosh." But the reader of this article will not burden himself with these things until he has carefully examined the edges of that black cloud.

If they appear misty above, and in the form of long sweeping "curtains," sometimes called "cows' tails," below, rain of a more or less heavy nature will certainly follow, if the cloud under observation is moving in the direction of the observer. If, on the contrary, the cloud has clear-cut edges and merely a brown, smoky hue in its general aspect the chances are that it will pass over without causing any precipitation whatever in its passage. Such clouds as the latter are

COMMON IN SUMMER.

being generally loaded with blight, which is found in the shape of flies and caterpillars on trees and plants after their passage.

Often the same form of cloud, under a slightly different aspect, may signify wholly different meteorological conditions. Take, for instance, the "mottled clouds," or "mackerel sky" as it is commonly known. It is exceedingly pretty from a picturesque point of view, and has been compared by some to a flock of sheep lying-down. It certainly resembles bundles of wool more than anything else. Such a sky usually precedes a gale by about half a day. If, however, the "wool' is seen in detached pieces, it is indicative of very fine weather of prolonged duration.

Then, again, the appearance of cirrus—to quote the technical name of those declicate, feathery clouds, sometimes seen in fan-shaped groups, owing to the effect of perspective—in a clear sky may have two meanings, and those quite different.

Thus, if a clear blue sky on a summer's day becomes gradually flecked with light feathers of cirrus which just as gradually melt away again, leaving the sky an even deeper blue than before a long term of

VERY FINE WEATHER

may be confidently anticipated. If, however, on the contrary, it appears in long spirals stretching out fan-shaped from the horizon, and being apparently "well rooted" (if the term be allowed) in cirro-stratus, a thin white sheet often covering the whole of the sky, and thickening generally as it advances, then it may be fairly safely concluded that rain, and probably wind, is situated in the direction to which the root-ends converge.

Do not try to forecast the weather by the changes of the moon, for that luminary has no influence whatever on meteorological conditions. Mr. Horner, however, shows how a man may be his own barometer even by remembering certain old weather sayings, which have stood the test of practical application in the present day. In nine cases out of ten, for instance, the old saw, 'Rain before seven, fine before eleven," proves true.

Another true saying, amply verified by the weather of 1907, is "Thunder in spring cold will bring."

How true this is may be found by allowing the thoughts to travel back over a few years, and it will instantly occur to anyone who takes any intelligent interest in the weather that a spring with frequent thunderstorms in March and April is frequently (one might say always) followed by a cool May and June, with more thunderstorms and a good deal of rain.

JUST AS DIFFICULT.

First Leap-Year Girl—"I'd propose if I could find a man I thought I could not live without."

Second Leap-Year Girl—"Huh! I'd be satisfied with a man I thought I could live with."

The Demon, Dyspepsia.—In olden times it was a popular belief that demons moved invisibly through the ambient air, seeking to enter into men and trouble them. At the present day the demon, dyspepsia, is at large in the same way, seeking habitation in those who by careless or unwise living invite him. And once he enters a man it is difficult to dislodge him. He that finds himself so possessed should know that a valiant friend to do battle for him with the unseen foe is Parmelee's Vegetable Pills, which are ever ready for the trial.

DEATH DAY OF KINGS.

January. 28th is the Fatal Date in History.

Jan. 28th seems to have been a death day of great monarchs, for on that date in 814 died Charlemagne, King of France and Emperor of Germany, the greatest of the Frankish Kings and the first Teuton on whom the dignity of Roman Emperor was conferred. He was a religious and patriotic man, affectionate to his family, and having a very high conception of his public duty.

On the same date, in 1547, died our "Bluff King Hal," whose character has been variously estimated, according to the reading of the events of the period given by the different historians; but, under any view, he was a man of vigorous intellect, strong passion, and immense force of will. Completely breaking from Rome, Henry became "Protector and Supreme Head of the Church and Clergy of England"; while during his reign Wales was incorporated with England, and Ireland raised from a lordship to a kingdom.

Another monarch who died on this date was Abbas the Great, of Persia, who died in 1628—a monarch whose fame spread over Europe. On this day, in 1725, also, died Peter the Great—the first monarch who took the title of "Emperor of All the Russias." He abolished the patriarchal dignity, to curb the clergy, and established the "Holy Administrative Synod," of which he was the head. His great reforms also extended to all departments of the state, for which mighty task he had only his own unconquerable genius and energy.

INDIGESTION CAN BE CURED

Dr. William's Pink Pills Succeed After Other Remedies Fail.

There are twenty drugs to help your digestion for a time, but there is only one medicine that can positively cure your indigestion for good. To any one with indigestion a half dozen boxes of Dr. Williams' Pink Pills are worth all the purgatives and mixtures in the country. After all these things have failed Dr. Williams' Pink Pills have cured the worst cases of indigestion by going straight to the root of the trouble in the blood.

You can take a purgative to tear through your bowels and make a clean sweep of your food, whether it is digested or not. You can take stomach bitters to create a false appetite—if you don't care what happens after you swallow your meal. You can drug your stomach with tablets and syrups to digest your food for you—if you don't care how soon you ruin your system altogether. You can do all these things—but don't call it "curing your indigestion." There is only one way to cure indigestion, and that is to give your system so much good, pure, red blood that your stomach and liver will have strength enough to do their natural work in a healthy and vigorous way. That is why Dr. Williams' Pink Pills cure indigestion—they actually make new blood. Here is the proof. Mr. R. McCorkell, St. Thomas, Ont., says:—"About a year ago my system became generally wrecked. My stomach was always in a state of nausea. The sight of any kind of food often turned my stomach and I would arise from the table without eating. Doctors advised different medicines which I took without benefit. Finally I became so run down that I had to quit work. For two months I tried to build myself up with the aid of doctors, but as time went on and my condition did not improve I became much discouraged. Then a friend told me he thought Dr. Williams' Pink Pills would help me, and I began their use. In three weks time I was so improved that I went back to my work, but I continued using the pills until I had taken twelve boxes, and now my stomach is strong, and I am ready for a good meal three times a day, and life now really seems worth living."

It is because Dr. Williams' Pink Pills make new, red blood that they cure such common ailments as anaemia, with all its headaches and backaches, rheumatism, neuralgia, St. Vitus dance, partial paralysis and the secret ailments from which women and young girls suffer so much. You can get the pills from any medicine dealer or by mail at 50 cents a box or six boxes for $2.50 from the Dr. Williams' Medicine Co., Brockville, Ont.

RIGHT.

Teacher—"If a vehicle with two wheels is a bicycle, and one with three wheels a tricycle, what is one with one wheel?"

Scholar—"A wheelbarrow."

Corns cause intolerable pain. Holloway's Corn Cure removes the trouble. Try it, and see what amount of pain is saved.

SELFISHNESS.

"Why do you say that Brown is selfish?"

"Because he always wants the things that I want myself."

PANGO.

Money paid will be refunded where Pango fails, when applied as directed, to relieve pain. Specially recommended for Neuralgia, Headache, Rheumatism, Gout, Catarrhal Colds, etc. For sale 50 cents at all druggists or Lyman, Knox & Clarkson, wholesale druggists, Toronto.

HER DREAM.

Lady (engaging cook—"Why did you leave your last place?"

Bridget Maloney—"Whoi, mum, the mistress said she cudn't do wihout me, so Oi came to the conclusion that Oi was worth more than she was givin' me, and left at wanst!"

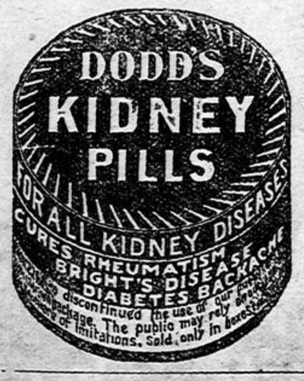

ISSUE NO. 24—08.

DANDRUFF IS A DISEASE

and the forerunner of baldness. EVERY WOMAN SHOULD WASH HER HEAD ONCE A WEEK with 7 Sutherland Sister's Hair and Scalp Cleaner. It kills the dandruff germ, beautifies and strengthens the hair. All druggists 50c. or postpaid from

Seven Sutherland Sisters

Sample sent for 10c. 179 King St. W., Toronto

Wilson's FLY PADS

Three hundred times better than sticky paper.

NO DEAD FLIES LYING ABOUT

Sold by all Druggists and General Stores and by mail

TEN CENTS PER PACKET FROM

ARCHDALE WILSON,

HAMILTON, ONT.

GROW RHUBARB IN YOUR CELLAR.

To cultivate the very finest rhubarb, you do not need any garden at all, but just a corner of a cellar, and an old barrel or deep box. Bore a dozen holes in the sides of your barrel for ventilation, and a few in the bottom for drainage. Then place in it a layer of cinders about two inches deep, and cover this with ordinary garden soil. Now plant your roots side by side, and cover them with another layer of earth. Water them occasionally, and keep the top of the barrel covered with a piece of carpet. It is true that rhubarb can be bought very cheaply, but that grown in the way described will be far nicer than any you could possibly buy.

"THE NEW FOOD"

Have you tried a package of "THE NEW FOOD"? It is made of the Choicest White Wheat, then steam-cooked and flaked. No kitchen can produce a better made or cleaner article for human consumption. In order to introduce

"THE NEW FOOD"

a prize has been placed in every package. Already THIRTY-SIX Blue Cards calling for LADIES' GOLD WATCHES, have been redeemed, and SEVENTY-FIVE Red Cards. Each one of these cards has been found in a package of

"NEW FOOD."

The Red Cards give the finder the choice of the following articles:

Boys' Nickle Watch.

"Our Pride" Gold Nib Fountain Pen.

Bureau Cover, Duchess Pattern, Four Pieces.

Table Cover, One Yard Square, Damask.

Baby Ring, Solid Gold.

Sideboard Covers, Two Yards Long, Linen.

Open Salt Cellars, Cut Glass, Sterling Silver Top.

Cold Meat Fork, Silver-plated, Rogers' Best Make.

Neck Chains, 14k Gold-filled, Place for Photos.

Ladies' Back Comb, Tortoise Shell, Set With Brilliants.

Signet Ring, 10k Gold, Place for Two Initials.

A new lot of prizes have been placed in the packages.

Ask your grocer for a package of **"THE NEW FOOD."**

STILL POSSIBLE.

Clara—"When Tom proposed to me he admitted that he had more money than brains."

Maude—"Well, I've no reason to doubt it, although I understand he hasn't a dollar to his name."

A Magic Pill.—Dyspepsia is a foe with which men are constantly grappling but cannot exterminate. Subdued, and to all apparances vanquished in one, it makes its appearance in another direction. In many the digestive apparatus is as delicate as the mechanism of a watch or scientific instrument in which even a breath of air will make a variation. With such persons disorders of the stomach ensue from the most trivial causes and cause much suffering. To these Parmelee's Vegetable Pills are recommended as mild and sure.

TRUE.

Use your precious time as you knew the value of it—which means that you should not crack nuts with your gold watch.

PANGO.

Is Highly recommended as affording instant relief from pain—Neuralgia, Headache, Gout, Rheumatism, Catarrhal Colds. Sample, 50 cents. All druggists or Lyman Bros. & Co., wholesale druggists, Toronto.

Sometimes a woman after paying $20 for a hat tells her friends it cost $30, and her husband that it cost $10.

LAZY OLD SORES, painful and disfiguring will not linger long after treatment with Weaver's Cerate has been begun: Also, cleanse the blood with Weaver's Syrup.

Mrs. A—"Men are so queer after the honey-moon. If you telll them your love is growing cold they don't even glance up from their newspapers." Mrs. X.—"No; but tell them the soup is growing cold and they jump about ten feet."

The superiority of Mother Graves' Worm Exterminator is shown by its good effects on the children. Purchase a bottle and give it a trial.

GRAVEYARD OF THE ATLANTIC.

Many people have heard of Sable Island, "the graveyard of the Atlantic," but few have any idea of what the place is really like. It is situated about 150 miles from Halifax, and as its name indicates, it is "an island of sand." Though many people entertain the idea that it is a rugged, rocky island, upon which ships are wrecked by scores, the fact is that shipwrecks on Sable Island now-a-days are quite a rarity. And as for rocks, why, there is not a rock on the entire island as large as your hat! Formerly it was a frequent occurrence for the life-saving crews to be cut off from the world for months at a time; but now all is changed. An up-to-date Marconi station has been erected, and the little "sand-heap" is now an important unit in the vast wireless system of the North Atlantic.

PARADISE FOR QUACKS.

Free Play in Sale of Patent Medicine in England.

Great Britain is the happy hunting ground of the medical quack, if one can believe a member of the Chemists' Association of London. He is quoted in Derrick's British Report as saying that two years ago the annual sale of proprietary medicines in Great Britain amounted to $40,000,000.

In the United States and in most European countries some legislation either exists or has been attempted to limit or stop the traffic in secret remedies. In England, absolute free play is given to it. It has been found expedient for the safety of the public to regulate the sale of poisons, but patent medicines, curiously enough, were exempt from the provisions of the law, a privilege which they enjoy together with legally qualified practitioners.

In most countries the dealing in medicinal drugs and chemicals is reserved only to persons qualified by training, studies and examination—that is, to pharmacists. In England, by a curious misunderstanding of the functions of a pharmacist, he is recognized by law merely as a "poison seller," and any one who pleases may supply the public with medicines the identity or purity or thereapeutic value of which he may be absolutely ignorant, and by the simple device of packing them as a medicine and keeping the composition secret he is able by means of advertisement, to substitute himself for competent and qualified service.

WARNED BY HIS WHISKERS.

Of what use are a cat's whiskers? Are they merely to give puss a handsome, martial appearance, or have they a distinct use? The latter is the case. They are organs of touch, each one being connected with the nerves of the lip. The slightest contact of these whiskers with any object is, therefore, felt by the animal, although the hairs themselves are insensible. When a lion is stealing through the jungle his whiskers warn him of any obstacle which may retard his progress, or of any bush which might rustle if he touched it in passing. So his whiskers, in conjunction with his padded feet, enable him to move through the thickest growth with a deadly silence.

A. J. PATTISON & CO. REPORT.

June 3rd, 1908.

COBALT ORE SHIPMENTS.

Following are the weekly shipments from Cobalt camp, and those from Jan. 1 to date:

	Week end May 30. Ore in lbs.	Since Jan. 1. Ore in lbs.
Buffalo		610,810
Coniagas	62,030	505,580
Cobalt Lake		246,455
Crown Reserve		40,008
Cobalt Central		156,380
City of Cobalt		338,600
Drummond	56,260	148,690
Foster		238,400
Kerr Lake		392,670
King Edward		127,240
La Rose	60,000	2,181,652
McKinley	66,540	1,373,560
Nipissing	184,220	1,548,110
Nova Scotia		227,555
Nancy Helen		140,420
O'Brien	254,810	2,357,130
Right of Way		242,240
Provincial		143,210
Standard		39,730
Silver Leaf		196,620
Silver Cliff		52,000
Silver Queen	110,310	634,510
Townsite		85,100
Temiskaming & H.B.		599,000
Temiskaming		325,390
Trethewey	124,850	997,456
Watts		180,430

The total shipments for the week were 919,020 pounds, or 459 tons. The total shipments from Jan. 1 to date are 14,129,248 pounds, or 7064 tons. The total shipments for the year 1907 were 28,081,010 pounds, or 14,040 tons, valued at $6,000,000. In 1904 the camp produced 158 tons, valued at $130,217; in 1905, 2144 tons, valued at $1,473,196; in 1906, 5129 tons, valued at $3,900,000.

QUICKLY ATTENDED TO.

"But I don't know you, madam," the bank cashier said to the woman who had presented a cheque.

But this woman, instead of saying haughtily, "I do not wish your acquaintance, sir!" merely replied with an engaging smile:

"Oh, yes, you do, I think. I'm the 'red-headed old virago' next door to you, whose 'scoundrelly lade boys' are always reaching through the fence and picking your flowers. When you started to town this morning your wife said: 'Now, Henry, if you want a dinner fit to eat this evening you'll have to leave me a little money. I can't keep this house on plain water and ten cents a day——'"

"Here's your money, madam," said the cashier, pushing it towards her and coughing loudly.

It is the Farmer's Friend.—The farmer will find in Dr. Thomas' Eclectric Oil a potent remedy for wounds or pains in the body or for affections of the respiratory organs and for household use generally. He will also find it a convenient friend in treating injured horses, cattle, etc., or relieving them when attacked by colds, coughs or any kindred ailments to which they are subject.

POOR PASTURE.

Student—"Something is preying on my mind."

Professor—"It must be very hungry."

PANGO.

Will afford instant relief from pain caused by Neuralgia, Headaches, Gout, Rheumatism, Catarrhal Colds. Sample 50 cents. All druggists or National Drug Co., London.

GREAT RELIEF.

The other day, when Mr. Avery married Miss Small, a sub-editor headed the report of the ceremony "Avery-Small Wedding," but the compositor knew better and set it up, "A very Small Wedding."

Black Watch Remarkable for richness and pleasing flavor. The big black plug chewing tobacco.

2287

"HEADACHE, WEAKNESS, HEART TROUBLE"

"I Suffered With for Years—Pe-ru-na Cured Me Entirely."

Miss Albina Chauvin, No. 50 Rue Agnes, St. Henri, Montreal, Can., writes:

"I consider Peruna better than any other remedy, as it cured me when nothing else could. I suffered for years and years with heart trouble, headache and weakness. I never expected to find anything to cure me. I saw one day, in "La Presse," that Peruna was excellent and I tried it. One bottle produced a change in me and if the price had been $100 a bottle I would have paid it gladly. I have taken six bottles and am entirely cured. Please accept my thanks and best wishes for your Peruna."

"Please Accept My Thanks and Best Wishes For Your PE-RU-NA."

Many cases of heart trouble are caused by reflex disturbances.

Derangements of the stomach and liver produce symptoms of heart trouble.

Catarrh of the stomach is a very frequent cause of sympathetic heart disease.

Palpitation, shortness of breath and bloating after meals are the most prominent symptoms.

Such a condition of the stomach is also liable to produce headaches of the worst sort.

Medicines that palliate the symptoms will never lead to a cure.

It is the effect which Peruna has upon the stomach, healing the mucous membranes and restoring the natural function of the stomach, that causes Peruna to bring such prompt relief.

Manufactured by Peruna Drug Manufacturing Company, Columbus, Ohio, U.S.A.

DIVERGING.

Husband—"I'm afraid I'm becoming cross-eyed, my dear."

Wife—"The idea! Why do you think that?"

Husband—"This thing of trying to look at my income and our expenses at the same time is slowly but surely getting its work in."

The change of dietary that comes with spring and summer has the effect in weak stomachs of setting up inflammation, resulting in dysentery and cholera morbus. The abnormal condition will continue if not attended to and will cause an exhaustive drain on the system. The best available medicine is Dr. J. D. Kellogg's Dysentery Cordial. It clears the stomach and bowels of irritants, counteracts the inflammation and restores the organs to healthy action.

DELAYED.

She (in evening costume)—"Is not my dress becoming, dear?"

He—"Well, it may be coming, but is not some of it rather late?"

Miss Wilhelmina McCharles of Powassan, Ont., writes: "I have proved Zam-Buk a healing balm for eczema. My father had it very bad on his hands and they were swollen very much. One night he decided to try Zam-Buk. I had previously used it for Ringworm which I could not remove until I tried Zam-Buk. This removed the Ringworm in a very short time. In the morning father's hands were very much improved. He therefore continued using Zam-Buk, and the eczema is now all gone. I hold Zam-Buk in high esteem as a healing balm."

ZAM-BUK is Healing, Soothing, Antiseptic. Of all druggists and stores, 50c. or postpaid from the Zam-Buk Co., Toronto.

HARMONIZED.

Papa Titerox—"What! You want to become engaged to that measly little Simpkins? Why, he isn't a bit of use."

Tottie Titerox—"Why, papa, he is perfectly lovely. His hair and complexion match my new spring suit exactly, so there!"

In Abyssinia, the house and its contents belong to the wife.

TONS OF IRON consumed each year in medicine. In "Ferrovim," the *best tonic*, it is so cleverly manipulated that the weak and sickly get all possible nourishment and benefit from it.

AGENTS WANTED. A reliable man in every city and town in Canada with waterworks to sell a patent article needed in every home, hotel and public building. Sells at sight. Hustlers can and are making $5.00 a day. Write at once for particulars. Geo. T. Cole, Owen Sound, Ontario.

CARPET DYEING

and Cleaning. This is a specialty with the

BRITISH AMERICAN DYEING CO.

Send particulars by post and we are sure to satisfy

Address Box 158, Montreal.

WANTED.

A responsible agent in every city in Canada to represent

The Larder City Gold Mining Co., Limited

For full particulars apply

Henry R. Darrell,
8 Colborne St., Toronto.

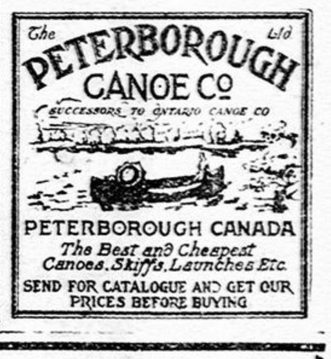

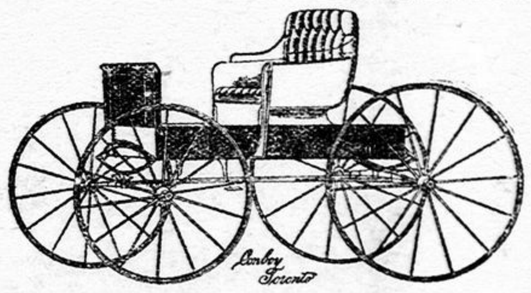

THE CONBOY CARRIAGES

have a provential reputation for style and durability. **Don't Buy** until you see your nearest Carriage Agent and get full particulars, or write for No. 48 catalogue, showing our new and handsome designs for 1908.

The Conboy Carriage Co., Limited, Toronto.

A. J. PATTISON & CO.,

33 Scott St., TORONTO. Phone Main 1311

INVESTMENT BONDS.

Stocks bought and sold on all exchanges for cash or margin.

Cobalt orders executed for cash.

CORRESPONDENCE INVITED.