Television News

Leslie Nielsen plays a pioneer farmer and Ann Wedgeworth his scheming mistress in The Crucible, Arthur Miller's explosive drama about the Salem, Mass. witch-hunts in 1692. The Crucible will be the first 90-minute spectacular in CBC television's new Startime series. It will be seen Tuesday, Oct. 27, on the CBC-TV network.

DON'T FORGET

Lions Club Shellout

Halloween in the Armouries

Leave donations with Laverne Fallis or The Reporter

NICKEL A BUSHEL BACK

371 Durham wheat growers of 1958 will receive 5¢ per bu. rebate on 144,963 bu. marketed.

NOW...'60 CHEVROLET STURDI-BILT TRUCKS WITH REVOLUTIONARY TORSION-SPRING SUSPENSION THAT GIVES ASTONISHING NEW SHOCKPROOF ACTION!!!!!

Chevy's done the next best thing to paving every road in Canada!

First they threw out the front axle and put in torsion-spring independent suspension. Then they built coil rear springs into most light-duty models, variable-rate leaf springs into heavies. That made it a ride you have to feel to believe. A ride that lets you move faster to get more work done in a day.

Brawnier bulldozer build!

They're tougher than any Chevy trucks ever made. Frames are stronger, cabs 67% more rigid. Front wheels and tires are precision-balanced. And that new suspension cushions jars and road shock that used to spell slow death for sheet metal.

More comfortable cabs!

Easier to hop in and out of too. Many models are a whole 7 inches lower outside. Yet there's more head room inside, plus more width for shoulders and hips.

Big in the power department!

With the industry's most advanced gas-saving 6's. With high-torque Workmaster V8 performance in heavyweights. With new 6-cylinder or V8 power available in new L.C.F. models.

More models than ever!

New 4-wheel-drive models, tandems and high-styled Suburban Carryalls. It's the handsomest, hardiest Chevy fleet ever to report for duty. See your dealer for the whole story, and be sure to take a ride!

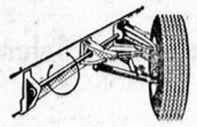
REVOLUTIONARY INDEPENDENT FRONT SUSPENSION

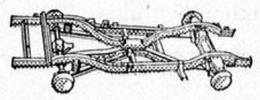
STRONGER FRAMES — BIGGER BRAKES

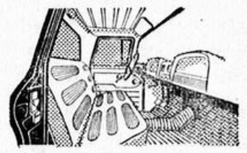
ROOMIER COMFORT — FINE CABS

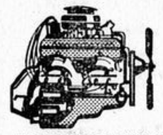
WIDER POWER CHOICE

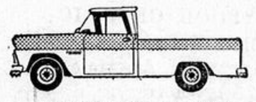
GREATER MODEL SELECTION

Anything less is an old-fashioned truck!

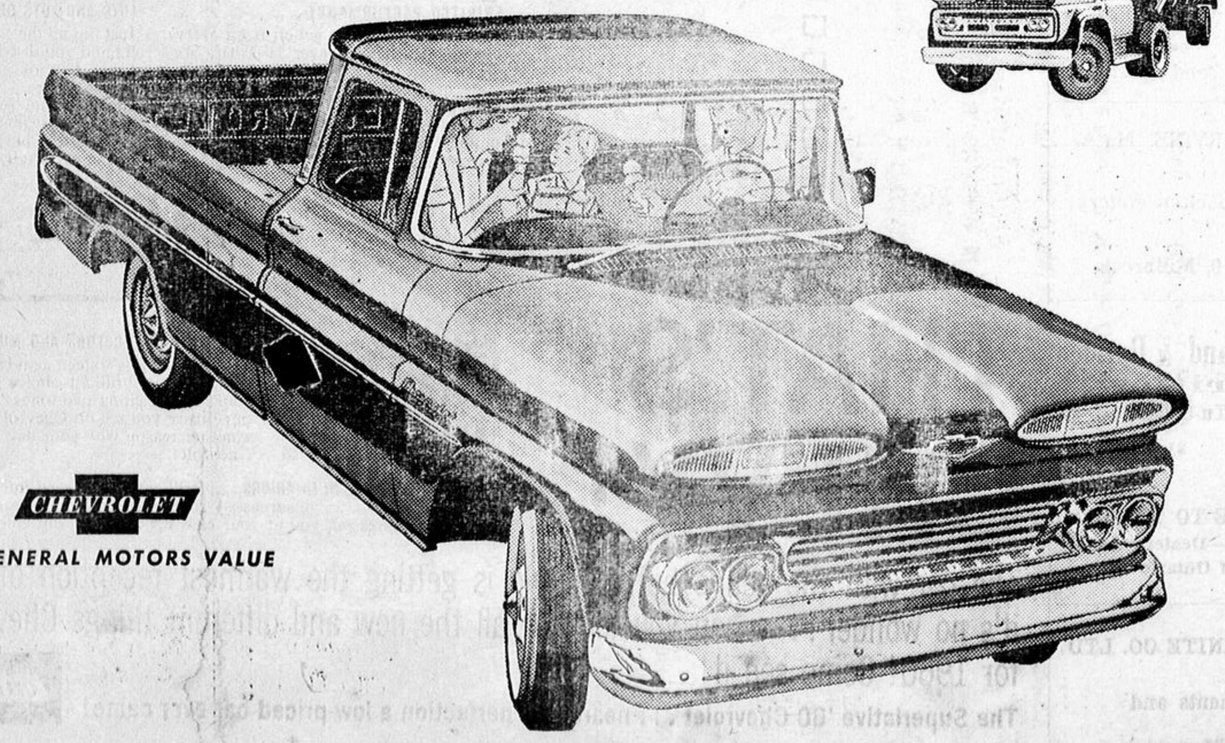

CHEVROLET
A GENERAL MOTORS VALUE

See your local authorized Chevrolet dealer

CT-160-C

A. TINNEY & SON, CAVAN, PHONE 201-23 MILLBROOK

VASES DEDICATED AT UNITED CHURCH

Mrs. P. I. Bentley, a lifelong friend, made the presentation on behalf of the W. A. assisted by Mrs. Lawrence Winslow, W. A. vice-president. The Rev. Stanley E. Snowden, received the vases, dedicated them, and placed them on pedestals at either end of the late Mrs. Bertha Hamilton memorial window in memory of the late Mrs. Bertha Hamilton Church on Sunday morning two flower vases of brass in memory bequest to the W. A. to be used as the members saw fit. She had worshipped in St. Andrew's for many years, and had been active in the life of the church.

There was special music by the choir under the direction of Stanley Northrop and Mrs.

CONTACT CLIFF ROSS for hauling for SAND, GRAVEL, FLAGSTONE AND TOPSOIL CALL MILLBROOK 24-W

ADVANCE HORSE SHOW TICKET SALE

Get your Horse Show tickets *now*! Then you'll be sure of seeing famous International Jumping Teams from around the world and the thrill-packed all-new RCMP Exhibition Ride featuring the exciting acts of Tent-Pegging, Tandem Riding, Roman Riding and Team Jumping—all at this year's Royal Agricultural Winter Fair Horse Show. Use the handy order form below.

SEATS ALLOTTED AS ORDERS RECEIVED

Royal Agricultural Winter Fair, Royal Coliseum, Toronto 2B, Canada

Please Reserve Following Seats:

AFTERNOONS	No. OF SEATS	TOTAL
Friday, Nov. 13 @ $1.00		$
Saturday, Nov. 14 @ $1.50		$
Wednesday, Nov. 18 @ $1.00		$
Friday, Nov. 20 @ $1.00		$
Saturday, Nov. 21 @ $1.50		$

EVENINGS	No. OF SEATS @ $2.50	@ $3.50	TOTAL
Friday, Nov. 13			$
Saturday, Nov. 14			$
Monday, Nov. 16			$
Tuesday, Nov. 17			$
Wednesday, Nov. 18			$
Thursday, Nov. 19			$
Friday, Nov. 20			$
Saturday, Nov. 21			$

Enclosed find cheque for $.....

NAME.....

ADDRESS.....

ROYAL AGRICULTURAL WINTER FAIR

EGG PICK UPS

We announce with regret the closing of the egg grading station as it has been a loss to us and we have no alternative. However, it will make no difference to our patrons, as we will continue our pick ups in the usual way and the grading will be done in Toronto.

M. H. TURNER LTD.

Dead Stock!

CASH for dead or crippled Horses and Cows.

Top price for old horses.

Telephone collect Keene 83w1, if no answer Peterborough Ri-2-4330.

Burrett Fur Farm

Ellis & McLean

Plumbing, Heating and Wiring

Phone RI 26413, Peterboro or RI 25913

Free Estimates

Back for another Season!

CBC RADIO'S

NATIONAL FARM FORUM

Provocative and lively discussion of agricultural problems

Starting Monday, November 2nd, 8:30 p.m. with this special broadcast—

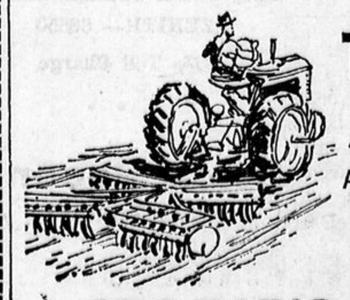

THE SMALL FARMER

A SPECIAL CASE

A 90-minute broadcast from the Annual Meeting of the Ontario Federation of Agriculture.

CBC RADIO—*NEW SIGHTS—NEW SOUNDS*