ST. ANDREW'S CHURCH ANNUAL MEETING

The parsonage had been sold and the money placed in a special account for the building of a new one Ernest Powell told the congregational meeting of St. Andrew's United Church, Tuesday, January 27th, in the Church Hall.

Contracts said that the new parsonage could be completed in three months, he reported. It would be possible, depending on the weather, to start building about April 1st. The style and exact location of the new parsonage are yet to be decided. He said that $6,000.00 less half the commission, was realized from the sale of the old parsonage.

The pulpit has been vacant since July 1st, last year, when the Rev. Francis P. Chisholm took up duties in Port Dalhousie. The pastoral relations committee have been active, hearing a number of preachers. They expect to fill the vacancy when the new parsonage is ready.

Dr. H. B. Neal presided for the meeting. Reports from the various organizations showed advances in nearly all departments.

Total receipts for the year were $6,887.92, total expenditures $6,296.11, and with the bank balance at the beginning of the year there was a credit of $2,120.39 on January 1st, 1959.

The new organ had been paid for in one and a half years.

Church membership totalled 368 for resident members, with 39 non-resident Thirteen joined by transfer and 12 by profession of faith. There are 229 active families on the roll and 23 non-active. During the year there were 6 marriages, 25 baptisms, and 6 burials.

W.A. Report

The W.A. reported 75 members, total receipts of $1,592.42 and expenditures of $925.69.

The W.A. is preparing to furnish the new parsonage. One project of the year had been supplying a large coffee urn to the church kitchen for the use of all church organizations.

The W.M.S. reported an annual membership of 20, with nine life members, and total receipts of $233.37, as well as a $100.00 bequest from Mrs. J. W. Hamilton's estate.

The Missian Circle had an average attendance of 21 and sent $140.00 to Presbytery headquarters.

There were 150 on the Sunday Schol roll, which included 24 officers and techers, and 40 on the nursery roll.

Total receipts of the Sunday School were $404.50 and $29.25 had been sent to the M and M fund.

The choir reported a good year under the leadership of Stanley Northrop. Appreciation of Mrs. Northrop's solos, and those of other choir members, and her help with the juniors was expressed.

W. L. Elson was the only elder whose term had expired. He was re-elected for a 5-year term.

Donald Lang, Donald Spicer and W. L. Elson were elected to the board of stewards, and George Raymes and J. H. McKnight to the trustee board.

A moment's silence was observed in memory of E. J. Armstrong, W. Fred Fallis, W. S. Kennedy, the Rev. Herman McConnell, Miss Ida Kennedy, John Pritchard, and Mrs. Russell Reid who died during the year.

Appreciation was expressed for the work of Dr. and Mrs. H. B. Neal, Dr. and Mrs. Arthur Steed, the Rev. and Mrs. H. B. Herrington, church officers and leaders of the various societies.—Examiner.

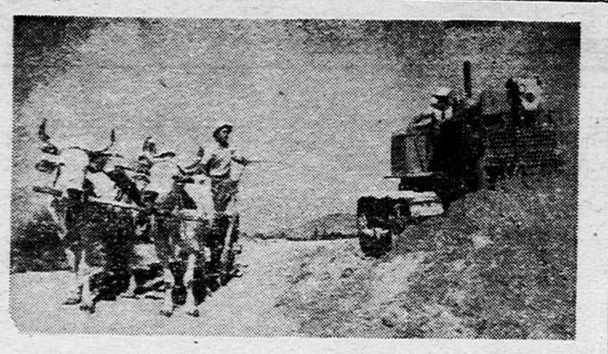

The small town of Chryssoupolis in northern Greece has become the centre of a demonstration project where the people have been working together to determine the needs of their community, which was largely destroyed by war and its aftermath, and to find ways of improving living conditions. Chryssoupolis is typical of many other such small towns in Greece, Turkey and Yugoslavia. Today, this town and the Nestou district are serving as a model of what can be accomplished through community planning. One of the many projects includes rebuilding the roads to their fields and one of the farmers is seen here chatting to another who, with a bulldozer donated by the United Nations, is working on one of the roads.

INTERESTED IN HANSARD?

A full report of the speech of Dr. R. P. Vivian, member for Durham, in the debate on the speech from The Throne, appeare in Hansard January 27th, 1959. Anyone interested in this may read it at the Millbrook Public Library where a copy of this magazine is on hand, or borrow it from the Mirror-Reporter, who also has a copy of it.

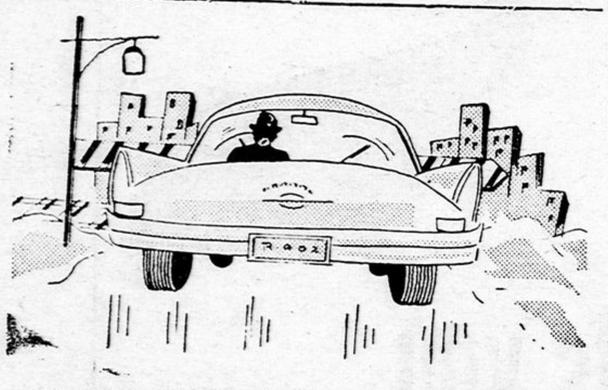

STOPPING ON ICE AND SNOW — SAFELY —
Pumping rapidly on the brake is the safe way to stop on ice or other slippery surfaces. The pumping prevents continuous locking or skidding of the wheels. If the wheels lock, your car is out of control!

Dead Stock Removed
HIGHEST PRICES PAID
24-Hour Service
PHONE COLLECT:
Peterborouh 2-2080
Cobourg 1787
Nick Peconi
PROPRIETOR

Renew Your Subscription.

SISTER OF LOCAL MEN AND HUSBAND CELEBIATE FIFTIETH ANNIVERSARY

Mr. and Mrs. Elmer Clark, Shanley Street, Port Perry, were honoured by their children to celebrate their golden wedding anniversary at a reception in their home there last week.

Ninety relatives and friends, among them Hon. Mathew B. Dymond, Ontario minister of healt and Mrs. Dymond, called to express good wises and congratulations.

The guests were welcomed by a son, Leonard Clark, and the guest book was in charge of a son-in-law, Roy Somerville, of Regina, Saskatchewan.

Official congratulations were received from the prime minister Rt. Hon. John B. Diefenbaker. Premier Hon. Leslie M. Frost and Hon. Michael Starr and Mrs. Starr. Telegrams were also received from Mr. and Mrs. J. I. Allan and Mr. and Mrs. J. Schraml, of Regina Sask. An official certificate of congratulations was received from the provincial secretary, M. Phillips on behalf of the people of Ontario.

The tea table was in charge of two granddaughters, Joyce Clark, of Oshawa, and Laurence Clark of Port Perry. The hostesses, Mrs. Roy Somerville and Mrs. Clarence Fair, were assisted by Mrs. Lawrence Clark of Oshawa, Mrs. Earl Clark, of Scarborough, Mrs. Ross Clark, of Whitby and Mrs. Leonard Clark, of Port Perry.

Out-of-town guests were present from Cannington, Bethany, Oshawa, Toronto, Little Britain, Sunderland and Scugog.

The happy pair were presented with a dinette suite in beige and gold tones from the family, and gracing the centre of the table was a centrepiece comprised of gold candelabra and 50 golden roses, from their 14 grandchildren. They also received several large baskets of golden roses which made a colourful background for the couple to receive their guests. Many other gifts were received, together with a purse of money.

The former Irene Kellett was the daughter of Mr. and Mrs. John Kellett. Elmer Clark was the son of Mr. and Mrs. Thomas Clark and they were married at the home of the bride's parents in Manvers Township by the Rev. Mr. Johnston, of Millbrook, January 20, 1909.

They were attended by the former Gertrude Medd, who later married the bride's brother, Talbert Kellett; and the groom's brother, Fred Clark. Circumstances made it impossible for the bridesmaid and best man of 50 years ago to attend the anniversary.

Mr. and Mrs. Clark were blessed with six children, two girls and four boys, Lawrence, of Oshawa; Mrs. Roy Somerville (Edna), of Regina, Sack.; Mrs. Clarence Fair (Vera), of Sunderland; Earle, of Scarborough; Leonard, of Port Perry and Ross, of Whitby.

Mr. Jack Kellett, Tupper Street, is also a brother of the bride of 50 years ago.

THE GOOD DRIVER SAYS—

3003 lives were lost in the Pearl Harbour attack; exactly the same number died in U.S. traffic accidents Every Month in 1958. In mentioning this startling comparison the Ont. Safety League points out that the Canadian fatality rate, on a miles-driven basis, is substantially higher than the U.S. figure.

W.M.S. NOTICE

The WMS of St. Andrew's United Church will meet at 3 p.m. on Tuesday, February 10 at th home of Mrs. J. Crowley.

A full attendance would be much appreciated.

Sez Homer:

A WAC is a lady soldier, a WREN is a lady sailor, and a WOC, — — why, that's what you fwow at wabbits.

H. OUELLETTE
GENERAL INSURANCE
MILLBROOK

DURHAM COUNTY LIBERAL ASSOCIATION

Mr. Ivan Hobbs, President of the Bowmanville Liberal Association announced today that the Association has been fortunate in obtaining Mr. Arthur J. Brown of Toronto as its guest speaker at the Annual Meeting of the Association to be held in Bowmanville on Thursday, February 12. This meeting is another in a series of "Liberal Nights" which are being arranged by Durham County Liberals for the winter of 1958-59.

Mr. Brown will be recalled as the candidate for the Mayor of Toronto in 1953. He is presently serving as President of the East-West Subway Association. He is the immediate past president of he Big Brother Movement and has been a Director of that organization for 18 years. Mr. Brown is particularly concerned with the matter of education in the Province. He was Chairman of the Toronto Board of Education in 1953 and he is now serving his sixth term as School Trustee for Ward 9 in Toronto.

The Guest Speaker is closely associated with the Liberal Party and his wife Jean McKenzie Brown is Liberal candidate in St. George's Riding, Toronto, in the next Provincial election.

E. R. "Ted" Woodyard, Liberal candidate for Durham in the next Provincial election will also address the meeting.

FOR RENT

For Rent—In Millbrook, self-contained apartment with bath, heavy duty wiring, lawn and garden, reasonable rent. Apply Fred Hard, phone 127-w Millbrook. 2t

STAN OLAN
Lumber Rough or Dressed, also Hard and Soft Wood Slabs
PHONE 70-w
MILLBROOK, ONTARIO

Timber Wanted
Elm, Maple, Basswood, Oak, Ash and Pine Timber.
STANDING PREFERRED
Hoy Lumber
South Monaghan, Ontario
PHONE 22 BAILIEBORO

WANTED

Wanted—Washing to do at home. Phone 226-r-21 Millbrook. 3t

Wanted —Ranch with good fences, and water, with or without buildings. Apply Bill Sturdy, phone Ri 54-184 Peterborough. 1

FOUND

Found—Small Purse containing sum of money. Apply at Reporter Office. 1t

BUSINESS OPPORTUNITIES

Distributors required to service Company established accounts on fast repeating product in the Tobacco Field. Men selected will be sober, honest, and have immediately available an investment of $950. to cover stock. Part time acceptable to start. No triflers please. Box 100, Reporter, Millbrook. 1t

FOR SALE

For Sale—A Westinghouse Refrigerator in frst class condition. Phone 23 Millbrook.

For Sale—A Heavy Duty 4-Burner Electric Range, in first-class condition. Lloyd Sutton, phone 101-w-2 Millbrook. 1t

For Sale—Large quantity of Clover and Timothy Hay; in large square bales. Can deliver. Melbourne Morton, phone 101-w-12 Millbrook.

SALES HELP WANTED MALE

WANTED—Reliable man as dealer in Durham County. Experience not necessary. A fine opportunity to step into old profitable business where Rawleigh's Products have been sold for years. Big profits. Products furnished on credit. Write Rawleigh's, Dept. B-283-163, 4005 Richelieu, Montreal. 1t

Northumberland & Durham Securities
Phone Tu-5-4588
Albert Waxer, Sole owner — 31 Walton St., Port Hope
DIRECT WIRE TO TORONTO
Member Broker—Dealers' Association of Ontario

IMPERIAL ESSO DEALER
REID'S GARAGE, Phone 275

WILLMOTT & IRVINE
Barristers, Solicitors, Notaries
Telephone 9, Millbrook
A. Roy Willmott, Q.C. — James A. Irvine, M.A.

Attention Home Builders
We now have a plan that shall take care of your
Plumbing and Heating
PROBLEMS $——! $——!$——!
If you have steady employment and would like to budget your Plumbing and Heating Cost, please ask for one of our booklets and fill an application to-day.
Lequire Plumbing & Heating
Phone Bailieboro 30 — Phone Millbrook 87r2

Abrams' Flower Shop
"LET FLOWERS SPEAK FOR YOU"
FLORIST'S TELEGRAPH DELIVERY — INTERFLORA
Weddings, the sick room, funerals.
21 Queen Street
Opposite the Capitol Theatre, Port Hope
Abrams' Flower Shop
PHONE TURNER 55796 DAY; TURNER 52808 NIGHT, COLLECT