...ood's Phosphodine,
...The Great English Remedy. Sold and recommended by all druggists in Canada. Only reliable medicine discovered. Six packages guaranteed to cure all forms of Sexual Weakness, all effects of abuse or excess, Mental Worry, Excessive use of Tobacco, Opium or Stimulants. Mailed on receipt of price, one package $1, six, $5. One will please, six will cure. Pamphlets free to any address. The Wood Company Windsor, Ont.

Dr. Neelands,
DENTIST, - LINDSAY,
Visits the Omemee Commercial Hotel, opposite the new Post Office Block, the first Tuesday of every month. Administered gas with great success for over 18 years. Beautiful teeth and splendid fits. Crown and bridge work inserted. Lindsay office nearly opposite Simpson's Hotel.—23-1y

Dr. F. A. Walters,
DENTIST, LINDSAY.
Honor Graduate of Toronto University and Royal College of Dental Surgeons.
All the latest and improved branches of dentistry successfully performed. Charges moderate. OFFICE over Gregory's Drug Store, corner Kent and William streets.
Bradburn House, OMEMEE, third Monday of each month.—47-1y

4½ PER CENT.
The undersigned is prepared to loan money on first-class farm property in large amounts at 4½ per cent. Small amounts at slightly increased rates of interest. Terms of repayment to suit borrower.
McSweyn & Weldon,
Barristers, Solicitors &c., Lindsay, Ont.
In Omemee every Monday.
N. B.—Have several clients who desire to buy good farm property at a bargain.—27-1y

Dr. W. T. Rodgers,
Graduate Ontario Veterinary College, Toronto, treats all diseases of domesticated animals. Special attention to equine dentistry. Charges moderate.
OFFICE AND RESIDENCE,
KING STREET, OMEMEE, ONT.

Cut in Cigars

Trilbys	6 for 25	cents
Winks	7 for 25	"
Alabamas	6 for 25	"
Scotch Reel	7 for 25	"
Up-to-date	7 for 25	"
Special	3 for 10	"
Vencedora	6 for 25	"

Bankrupt Stock of Pipes

25c. Pipes	for 15	Cents
35 and 40c. Pipes	for 25	"
15c Pipes	for 10	"
10c Pipes	for 5	"
Corn Cobs	2 for 5	"

Tobaccos always fresh at
WM. COLYIN'S
Tonsorial Parlors,
KING STREET, OMEMEE.

PETERBOROUGH Pump Works
During the past winter I was successful in securing a great quantity of unusually fine pump timber. This will be of benefit to all my customers, and will serve to maintain the high standard of quality that my goods have enjoyed in the past.
Pumps for Every service
And satisfaction guaranteed in every case.
Steel Windmills
The "Ideal," for 1897, is by all odds the best in the market. Its first cost is our low, when you remember that it is strictly A High Grader, and the annual cost for maintenance and repairs is low-or still. I have handled these mills for six years and have never yet made a repair on account of defect in material or poor workmanship
Send for particulars of my other lines. WASHING MACHINES, etc.
G. WALTER GREEN,
Peterboro, Ontario.
P. O. BOX 362. TELEPHONE 92

BOAR FOR SERVICE.—A Thoro'bred Tamworth Boar will be kept for service on the premises, Lot 12, Con, 5, Emily, during the season of 1900-1901. Terms $1 00 at time of service. T. H. FEE, Owner, Omemee P.O.

BOAR FOR SERVICE.—A thoro'bred English Berkshire Boar will be kept for service during the season of 1901, on the premises, Lot 17, Con. 7, Emily. WM. LOWES, Frank Hill P.O.

East Victoria Teachers

HELD A PROFITABLE CONVENTION LAST WEEK.

Many Important Subjects Discussed—Lecture by Principal Scott, of the Toronto Normal School.

Bright skies, large attendance, excellent papers and breezy discussions, combined to make the East Victoria Teachers' Association a great success on Thursday and Friday of last week. The convention opened in the Union School on Thursday morning with the President, Mr. Samuel Couch, principle of Omemee Public School, in the chair.

The President's address was followed by routine business, and then the subject of the new text-books was taken Mr. Hardy discussed this from the High School standpoint. In the 26 subjects on the High School course there had been four new text-books this year, viz, in Latin, French, German and English Grammar. In Latin and possibly German, it was possible to use the old and new books together in the same class; it was not practical in the other cases. From the standpoint of scholarship the new text-books were worthy of high praise: in other respects they were open to very serious criticism.

In the discussion that followed it was made very plain that the method of the Educational Department in getting out new text-books is very strongly condemned by the teachers. The new Public School books were generally agreed upon as being an improvement on previous books.

Mr. Knight closed the morning session with a paper on Entrance Examination certificates.

Thursday Afternoon Session

"History" was the subject of the first paper in the afternoon and an admirable paper it was. Mr. R. W. Asselstine, of Kinmount, was the writer, and his chief points were: the waste in our educational system, the value of historical pictures both for history and composition; the moral training afforded by history in furnishing examples of all kinds of lives, and proper judgements of men: the work in senior classes to be a synthesis of previous work value of collateral reading for for both pupil and teacher, the worked increased for the teacher but his reward in his own mental and moral growth. A very interesting discussion followed the present text-books in history being unsparingly condemned. To meet the need of supplementary reading in history it was decided upon motion by Mr. J. C. Hartstone, seconded by Mr. A. E. Bryson, that Messrs. Broderick, Hardy, Black, Asselstine, Jardine and Hartstone, be a committee to formulate a scheme by which this could be arranged.

Mr. Sam. Britton addressed the the convention on the use and abuse of the eyesight, and in a most valuable paper, illustrated by drawings on the blackboard, made very clear the chief dangers to which our eyes are liable He made a strong plea for the proper care of the eye and for sympathy with those whose eyes need care. Apparent stupidity is often bad eyesight.

The last subject of the afternoon was one of great moment to every parent, and it is to be regretted so few parents were present. Home work is much talked about in the home, the press, the school boards and at conventions, and it received considerable considerable discussion at the hands of Messrs. O'Connor, Jardine, Hartstone, Broderick, Black, Knight, Colling and Rev. L. S. Hugonson. Opinions were very much divided. Several gentlemen thought most of the talk about home work was rubbish, that very few children had too much to do, the real trouble being that they were permitted to read too many novels, or that their parents were too indolent to be bothered helping the children out with their work. Others took the ground that there were very serious evils in the matter, that many children broke down or suffered in health, that many injured their eyesight, that home-work prevented many from reading the books they ought to read. All agreed, however, on this: that little or no homework should be given to the smaller children.

Lecture in the Evening.

In the evening a small audience gathered in the Collegiate Institute to hear Principal Scott, of the Normal School, Toronto. Mr. Scott is one of the foremost teachers in Canada, and his address on "The Training of Children," was worthy of a crowded house. Lack of advertising is doubtless the reason for the small attendance. In introducing the speaker, the chairman, Mr. Thos. Stewart, referred to the valuable assistance given by Mr. Scott to the Lindsay Board of Education, and the pleasure he had in being present at Mr. Scott's lecture. Space will permit only the briefest outline of a lecture that The Post would gladly have all readers read in full.

The training of children is of supreme importance to society, for right formation is infinitely better than reformation, to parents, to teachers, to children. Training is possible and does produce its effects. In 1837 there were 60,000 in the prisons of England: in 1891 there were only 6:500. General education was responsible for this decrease. In 1895 there were 45,000 in the prisons of United States; 43,000 men, 2,000 women. The reason for the difference lies largely in the greater care in the training of girls.

Training is equally applicable to the moral and spiritual development Psychology shows the relation of sensations, nerves, lower nerve centres and higher nerve centres, and the will. When a habit is formed the lower nerve centres relieve the higher; thus the brain and the will are freed from exertion in that particular thing. A boy can be trained to think, and speak and act rightly, till right thinking and right doing become a habit. Right habits are just as possible as wrong habits and both are the result of training. Repetition is the great agent in the formation of habit.

The influences of heredity is potent, but the influence of environment and training is vastly more so. This fact makes progress and civilization possible for the human race. Habit is all powerful here. Every voluntary act beats the track for a similar act and makes it more difficult for one of an opposite character. Habit is the mould into which plastic life is run to produce character. Sudden change or revolution in a life cannot always be depended upon. Forgiveness of wrong and sin does not prevent the reaping of its consequences.

In the training of boys and girls, lay stress on principles, not on "don'ts" and "must-n'ts" A wise parent easily makes a boy or girl responsible for some duty or duties in the household. There must be freedom for a child to do what is right. Self control the child must learn. "The boy must sow his wild oats" is a vicious doctrine; the crop is broken hearts, blighted lives, desolated homes, desperate battles with sin.

How may the child be trained in right habits? First by starting him right at home and at school. The basis of all right action is obedience—spontaneous, not forced. Second, by making home and school attractive. Third keep a watchful care to see that these right habits are being formed. Fourth, be truthful yourself; keep your promises; act the truth as well as speak the truth. Fifth, see with whom the child plays. And let every teacher and every parent remember that there is nothing trivial in our school work or our home work.

CONCLUDED NEXT WEEK.

The second fancy dress carnival held under the auspices of the Omemee Hockey Club on Monday last, was a big success. There was a large attendance, and all present enjoyed the program of sports. The following were the prize winners: Donle Race, Norman Holden and Annie Thompson; Ladies Race, Clara Cunningham; Keg Race, J. Paul, of Janetville; North American Indian, W. Gallagher; Chinaman, Ed. Hanna; Highland Lad and Lassie, E. McPherson and F Clancy; Clown J. Murray; Fancy dressed Couple G. G. Tripp and Lillian Fallis, of Franklin. Among those in Costame were: W. Lytle, Millionaire President of Cotton Blossom Club, N. O.; J. Whiteside, Sambo the celebrated Chicken Thief; N. Sisson and R. Whiteside, Heavenly Twins; Clarence McCutchen, Deacon's Son, or the imp of the Village: G. G. Tripp, uncle Sam, U S, A: Lillian Fallis, Columbia Goddess of Liberty, all of Franklin; Ed. Bradburn and Maud Bradburn, of Janetville, Evening; Lena Paul, Highland Lassie, Janetville; Eveline Ivory, Marguerette; Sarah Evans, Indian Maiden; Mrs Murray and Ethel Shaw, Comical Dressed Couple: Equestrian, Elsie Laidlaw: Fancy Dress or Flower Girl; Winnie Beatty. Prince Louise Pearl McQuade. The National Colors Maye Henderson; Night, Ethel Henderson; Pauline Johnston, or Indian Girl. Lila Parsons: Milliner, Amy Parsons, Nurse, Millie Davidson; Equestrian, Miss A. Stephenson; Highland Lassie, Sara Lamb: Little-Bo-Peep, Sadie English: Bride Blanche Elliott: A Woman of a Thousand years ago, Mary Jordine: Walter Stinson. B Wilson H Buckingham, Percy Shaw, F S Sandy and Ted English, Irishmen; Wilbert Switzer Chinaman: Percy Parsons, Iroquois Indian Chief; R Bradley, Oom Paul: Gordon Wright, Nigger: Harr Lamb Village Parson; Melville Cornelll, Tommy Atkins; W J Lamb, Italian Organ Grinder; R. J. Cornwall, Old Mother Hubbard; Leonard Sandy and Melville Stinson North American Indians: H Magee, J Mills and George Wilson, clowns. There were many others in costume that we have been unable to get.

Robert Ruddy.
Barrister, Solicitor, Notary Public, &c.,
MILLBROOK. : : : ONTARIO.
Millbrook office, over new Post Office.
Money to Loan. 9-1y

STARVED HAIR

Slow growth of hair comes from lack of hair food. The hair has no life. It is starved. It keeps coming out, gets thinner and thinner, bald spots appear, then actual baldness.
The only good hair food you can buy is—
Ayer's Hair Vigor
It feeds the roots, stops starvation, and the hair grows thick and long. It cures dandruff also. Keep a bottle of it on your dressing table.
It always restores color to faded or gray hair. Mind, we say "always."
$1.00 a bottle. All druggists.
"I have found your Hair Vigor to be the best remedy I have ever tried for the hair. My hair was falling out very bad, so I thought I would try a bottle of it. I had used only one bottle, and my hair stopped falling out, and it is now real thick and long."
NANCY J. MOUNTCASTLE,
July 28, 1898. Yonkers, N. Y.
Write the Doctor.
He will send you his book on The Hair and Scalp. Ask him any question you wish about your hair. You will receive a prompt answer free. Address, DR. J. C. AYER, Lowell, Mass.

On Saturday evening, Feb. 16, quite a number of friends had gathered together at the residence of Mrs. Wm. Best, of Emily. The object of the gathering was to spend a pleasant evening with Mrs. and Miss Best, before they leave Emily, to take up residence in Peterboro. The friends present were all members of St. John's Congregation, and they desired to express to Mrs. Best their sorrow of having to lose her from their midst and from the Church, in which she has been for over 30 years a most devoted and earnest worker. Rev. E. A. Langfeldt, explaining to Mrs. Best the reason why so many had invaded her home, testified to the high esteem and honour in which Mrs Best is held by the whole community. He said that the members of St. John's Church especially felt the separation, because of the great active part which Mrs. Best always had taken in churchwork. But the whole community would feel her absence, for she had always been ready and willing to help and to sympathize whenever and wherever help and sympathy had been needed.

Before she would leave the familiar spot where she had lived for so many years, the members of St. John's desired to give her a lasting proof of their appreciation of Mrs. Best's help and many kindnesses in presenting her with a beautifully illuminated address, which reads as follows:

TO MRS. WILLIAM BEST.

DEAR MADAM,—The Rector and members of St. John's Church learn with the deepest regret that you are about to leave our midst and take up your abode under new conditions of life. Accordingly we desire to express to you our sincere appreciation of your untiring efforts to promote the welfare of this congregation.

As a member of the Choir you were ever ready to brighten our services by every means that lay within your power. The good and effectual work of the W. A., on behalf of missionary work was largely owing to the enthusiasm and energy which you displayed as the indefatigable President of this organization

Your life has been a constant observance of the command of our Divine Saviour that "ye love one another." We feel indeed that your departure will leave a vacant place that will be difficult to fill.

We pray that Our Heavenly Father will be pleased to shower His choicest blessings upon you, that He may endue you plentifully with heavenly gifts, that He may grant you health and a long life, and finally that He may call you home to His own everlasting joy and felicity.

On behalf of the Congregation of St. John's Church. E. A. LANGFELDT, Rector.

J. J. MAGEE
HENRY JACKSON } Church Wardens.

Township of Emily, Feb. 15, 1900.

Mrs. Best replied feelingly, thanking her friends very much for this expression of good will to her. After partaking of refreshments a pleasant evening was brought to a close, everyone being happy of having had the opportunity of spending one more social evening with Mrs. Best and her family, before she will leave for Peterborough where she intends to identify herself with All Saints' Church.

Special Notice.

The Editor of the Mirror is in receipt of two complimentary copies of Photo Gravure Etchings of the famous paintings entitled, "CHRIST LEAVING THE PRÆTORIUM," by Gustave Dore, and "THE LAST SUPPER," by Leonardo Da Vinci. The control of these plates for the United States and Canada was secured from a large Art House of London and Paris by the British-American Company, of Washington, D. C., with branch offices in the leading cities. These engravings are printed on sumptous plate paper, worth 28c per pound, vellum finish, embossed and plate-marked. Our readers may see a copy by calling at the Editor's Office The British-American company is also owners and publishers of a most sumptous art publication, "THE LIGHT OF THE WORLD OR OUR SAVIOUR IN ART," including child stories, beautifully written to fit each picture of the book, relating to Christ and His Mother. This volume contains nearly 100 engravings of our Saviour and the Madonnas, copied from the great paintings in the Art Galleries of Europe. The publishers desire to secure a christian man or woman to represent these engravings and this art work in this community, and we advise some one of our readers to correspond with the British-American Co'y of Washington, D.C., regarding this matter.

The Portraits of Our Presidents With Biographical Sketches.
BY
General Charles H. Grosvenor.
Member of Congress for nearly 20 years.
Contains twenty four large Photo-gravure Etchings from the paintings indorsed by the families and near relatives of the Presidents. Printed on heavy plate paper, embossed. A very large book; title page designed by Tiffany. Biographical sketches printed in large, open type in two colors. The greatest work of the 20th Century. So beautiful that when President McKinley saw it he subscribed immediately. One agents selling 600 copies in small territory in Pennsylvania. A million copies will be sold quick. Fortunes will be made this inaugural year. High class man or woman of good social standing can make a little fortune in this territory. Territory is going rapidly, Presses running day and night to fill orders.
Wanted.—State Manager to look after correspondence and agents.
Address to-day
THE CONTINENTAL PRESS,
Corcoran Building,
Washington, D. C.

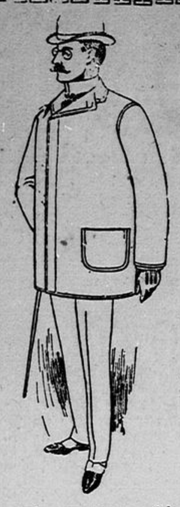

A BONANZA
SHREWD BU
Tremendo Clearing Sale.
Of Winter Suits, Overcoats, Fu
Caps, Furs, Etc.
SALE NOW ON.
As a proper and becoming wind-up to the most successful business season we have ever known, we now throw over stock upon the mercy of the people—sparing nothing and reserving nothing, and flooding the community with the greatest BARGAINS the citizens of Omemee and surrounding country have ever known.
We shall smash Dollars into Pennies during the next 21 days. Every dollars worth of Men's and Boys' Suits, Overcoats, Furnishings, Hats, Caps, Furs, Etc., must be cleared away before the first of March. The greatest CLOTHING Sacrifice of our lives begins next Monday at 8 o'clock, and it is a sale that will peck our stores with eager buyers from start to finish. You can't afford to miss it, nor can you afford to wait and take what is left. Come early we carry nothing over.
Stylish Winter Clothing at Less than the Cloth Cost.
We do not expect to make any profit on this Sale.
Our sole object is to turn the Stock into Cash.
B. J. GOUGH,
The Big Clothier, LINDSAY & MIDLAND.

The Peoples Grocery
OMEMEE.
Is full up with all kinds of
New Years' : CANDIES
Confectionery, Biscuits, Fruits. Almonds, Oranges, Lemons Raisins, &c.
Call and See Our Display.
W. BRADBURN.

Wm. Curry & Co.
In order to make room we offer the following goods:
White Blankets, Grey Blankets, Horse Blankets, Heavy Overcoats and Reefers, Mantle Cloths, Grey Flannels, Felt Boots, Rubbers and Socks, Overshoes, &c.,
At Cost for Cash.
Come and See Prices.
WM. CURRY & CO'Y.

New Years' & WEDDING PRESENTS.
China Hall, Peterboro,
is headquarters for all kinds of New Years' and Wedding Presents.
Our New Store is the Handsomest in Canada, and the Stock is the Largest and Newest in the Midland District.
Everything New and Up To Date. Our Assortment of
Dinner Sets, Tea Sets, Toiet Sets, Fancy Goods, Lamps, &c.,
was never so COMPLETE as NOW. All were bought before the advance in price.
Call and See the New Store, and Buy at Headquarters.
The Macfarlane Wilson Company Limited,
PETERBORO

Facts & Fanc
All the latest and pretties cies in the Jewellers Art are displayed for your choice.
They are varied and bea and each one is perfect piece kind.
Our aim is to give the b goods or moderate prices.
See our large stock of Wa Clocks, Jewelry, Silve Spectacles
The Popular Jeweler St
W. F. McCART
77 Kent St, LINDS

Cook's Cotton Root Com
Is successfully used monthly 10,000 Ladies. Safe, effectual. In your druggist for Cook's Cotton Root Compound. Take no other, as all Mixtures, imitations are dangerous. Price, No. 1 box; No. 2, 10 degrees stronger, $3 per box, or 3 for $5, mailed on receipt of price and two 1 or 2, mailed on receipt of price and two stamps. The Cook Company Windsor. Nos. 1 and 2 sold and recommended by responsible Druggists in Canada.

LOCAL LACONIC

Miss Maud Grant, of Hamilton, is at the Rectory.

Positively no more Credit be given for Laundry. don't ask for Credit. We a Millionaires. Omemee Bra the Victoria Laundry.

Messrs Walter Hall and J. St joint stock sale, at Franklin on was a big success. Mr. T. H. M wielded the hammer and the were good.

All good Omemee people when on to Peterboro should not fail to call a & Co's up-to-date liquor and cro opposite Queen's Hotel, where they everything in wines, liquors, ales a ters and porters.—3m.

Messrs Green & Son, big Photographers, of Peterboro, w their Omemee Studio on Friday 1st. All work guaranteed fira See samples of work in window

Thomas Boxy, Kent St, L keeps in stock a large and fresh of groceries at prices as low as est. Give us a call when in tow

Mr J. J. Lamb was in Lind Monday,

MONTREAL, De

To the Public:—Your drug hereby authorized to refund th chase price on a twenty five cent bottle of Green's Wa Syrup of Tar, if it fails to cu ough or cold.

(Signed) The Lester H. Gre

There will be a meeting of t ecutive of Township Emily S. ciation at home of President, M. Kannawin, on Monday next, 25th at 7 30 pm. All mem requested to attend.

Queen's Hotel, Peterboro, corn ottie and Aylmer Sts., near G. T. R. M. C. Tooley, Proprietor, solicits patronage from his old friends and tances.

We have been asked to co the notice in our last issue wh ed that there was no blame to anyone in connection with Cent that Percy Wilson met w informant states there is bla that the matter is not settled

Drs. Wightman & Dentists of Peterboro Omemee every Thur Office two Doors ea T. Ivory & Sons' Gr Store.

Adam Shortt, M, A, Prof Political Economy in Queen's sity, Kingston, will lecture Influence of Canada on Britis ial Policy," in connection High School Lecture Course, 15th.

A pleasing event is taking p afternoon, as we go to press, marriage of Miss Charlotte Sc gram to Mr. Alonzo Moncrief son of Mr. Geo Moncrieff mony is being performed in byterian Church by the Pas W. M. Kannawin, B. A., B. D.

SANTA CLAUSE AT ROUTH greatest bargain house in Pete the largest stocks to select from basement packed, with all kinds ties. George St., Peterboro, al store in Toronto.—3m.

On Friday last Mr. J. J. E of the old residents, of Cav away at his home in the vill Pleasant. About one year a ceived a heavy fall, from never fully recovered. His ne tem received a severe shock, a little stronger so as to be a around the house, but so helpless and confined to death. He was attended by ter Eva, who nursed him so many months and who dese credit for the way in which to him during those months day last he took a severe a continued to grow worse i medical aid and attention a Friday at 4 p m The fune hath was well attended by and friends, and was buried ing ground, near Ms. P sons and one dau R. Ag at Goodw ...er in K having

Drs. Wightman & Dentists of Peterboro Omemee every Thur Office two Doors ea T. Ivory & Sons' Gr Store.

Adam Shortt, M, A, Prof Political Economy in Queen's sity, Kingston, will lecture Influence of Canada on Britis ial Policy," in connection High School Lecture Course, 15th.

A pleasing event is taking p afternoon, as we go to press, marriage of Miss Charlotte Sc gram to Mr. Alonzo Moncrief son of Mr. Geo Moncrieff mony is being performed in byterian Church by the Pas W. M. Kannawin, B. A., B. D.

SANTA CLAUSE AT ROUTH greatest bargain house in Pete the largest stocks to select from basement packed, with all kinds ties. George St., Peterboro, al store in Toronto.—3m.

On Friday last Mr. J. J. E of the old residents, of Cav away at his home in the vill Pleasant. About one year a ceived a heavy fall, from never fully recovered. His ne tem received a severe shock, a little stronger so as to be a around the house, but so helpless and confined to death. He was attended by ter Eva, who nursed him so many months and who dese credit for the way in which to him during those months day last he took a severe a continued to grow worse i medical aid and attention a Friday at 4 p m The fune hath was well attended by and friends, and was buried ing ground, near Ms. P sons and one dau R. Ag at Goodw ...er in K having