R. S. Porter.

NEWSPAPERS FOR . . 1897.

Don't forget that we take Subscriptions for any Newspaper published under the sun, at lowest rates.

If you are already a Subscriber for a paper and wish to renew, give your money to us and we will do it for you. All responsibility is then on our shoulders.

PORTER'S Bookstore

PORTER'S BOOKSTORE

W. G. Blair.

We Challenge

any Tailor in town to turn out better **OVERCOATS AND SUITS** *for less money than we ask from you*

In the rush and bustle of a big tailoring establishment inferior work often goes unnoticed—it's not so with us; in style, fit and finish, every garment is perfect. If you leave your order for a Winter Overcoat or SUIT you will save money.

W. G. Blair & Son,
Foot of Kent-st.

W. A. White.

W. A. WHITE
Builder and Contractor.

Plans and estimates furnished on application. Insurance and General Valuator.

Shop and Residence Cambridge Street

MR. H. R. McLEAN

I our only Collector and Canvasser for THE CANADIAN POST, and is authorized to grant receipts for subscriptions, etc, and transact all ordinary business.

The Canadian Post.

LINDSAY, FRIDAY, DEC. 25, 1896

THE COMPLIMENTS OF THE SEASON.

We extend to our readers and friends the compliments of the season, and wish them all a Merry Christmas. We trust the good will and happiness that should prevail at this season of year will be present in every home into which THE POST enters.

EDITORIAL NOTES

The dead horse, known as the Manitoba school question, which Caron and Foster tried to wake up in Stormont, kicked the conservative candidate over five hundred feet outside the constituency on Saturday.

So far every constituency opened has been carried by the Dominion government. There is no reaction against the new order of things shown in that. All moderate men are willing that the new ministers should have a fair opportunity to carry out their program.

The Warder frequently makes the assertion that the conservative electors of Canada are doing a good deal of thinking for themselves. It would appear so. Just look at the tory stronghold of Stormont giving over five hundred of a majority for the liberal candidate,

The Carnegie Company has cut the price of steel rails $1 per ton. As the price is still $6 above what it was when the combine began to "regulate" things "in the consumer's interest" there seems to be no fear of the pool men's generosity bringing them to the poor house.

The Christmas number of the Canada Presbyterian is a very fine one, both in letter press and illustrations. To the older readers of the paper the illustrated article, "Our Staff, Past and Present," will prove interesting. It seems to be renewing its youth as it enters on its 26th year.

One cent letter postage has been a good deal talked about in the United States, but it is not likely to be realized for a long time, owing to the enormous deficit in the postal accounts, which has averaged nearly $7,000,000 a year since the introduction of a two cent postage 11 years ago.

In responce to the solicitations of his many friends, Mr. John A. Ellis, reeve of Fenelon Falls, has consented to run for the county council in Division No 5. We but give expression to popular opinion when we say that Mr. Ellis has been one of the most useful men in the county council for some years, and the electors of Division No. 5 cannot, out of the number nominated, select one better fitted to look after their interests. We confidently expect that Mr. Ellis will head the poll on election day.

The Southern Illinois Medical Association has been disciplining some of its members for using the advertising column of the daily press, and now the press is retaliating by boycotting the association and its members. When the papers begin to refuse the dead-head notices of the anti-advertisers they will begin to see the seriousness of the matter. Medical newspaper publicity is wrong to those crustaceans only when it is paid for. There are few fonder of dead-head notices than your sticklers for "ethics" in the matter of advertising.

COMMUNICATIONS.

An Appeal to Charitable People.

SALVATION ARMY, LINDSAY,
December 21st, 1896.

DEAR FRIENDS,—Allow me to offer you greetings and good wishes of the season. I trust you will have a real merry Christmas and also the happiest, holiest and most useful New Year in your history. As you are well aware, the present season is a time for showing our friendship and good will by giving of presents as tokens of such friendship.

Now allow me to ask your consideration for the work of the S. A. in Lindsay. Through sickness and many other unfortunate occurrences over which we had no control we find ourselves in debt considerably over $100, including the debt for fixing quarters in the barracks. Now, all our friends and soldiers by a special Christmas or New Year offering could easily sweep this amount off. May I ask you to do your level best to help us? I see that on previous occasions liberal responses have been made to our appeals, and I am therefore encouraged to ask you to help us in this our time of need.

These debts are due to local tradesmen who can ill afford to wait longer for payment; you will therefore, I am sure, pardon me for thus addressing you. It is unnecessary for me to point you to the good work of the Army; these good works are daily before you in living form in the lives of those who have been converted to God from lives of drunkenness and sin through our instrumentality.

May God bless you and reward you for anything you may do for the extension of His kingdom.—Yours sincerely,

WM. ANDREWS, adjutant.

Kindly address your donation to Adjutant Wm. Andrews, S. A., Lindsay, Ont

Hog Raising for Export.

[To the Editor of THE POST.]

SIR,—There appeared in your excellent report of the farmers' institute held in Lindsay on 11th inst., a paper on "Selection and Breeding of Swine," by Mr. Dennis Hawkins, of Woodville. Six years ago I should have seconded all Mr. Hawkins says in his article about the Berkshire hog, for at that time they were great favorites with the trade. Plump in body, and light in bone, the Berkshire hog was very desirable for my business, which was at that time confined to Canada. But the last six years have witnessed a very great increase in the production of hogs, especially in Ontario, and the packers have found it necessary to look to outside markets for the disposition of their meats, and have found the English market desirable, if the requirements of the trade there can be met. According to the government returns the exports of Canadian hams and bacon to England have grown mavellously in the past four years, the returns for the last year being about $5 000,000 That is the market we are trying to supply, and in order to be successful, not only must the cut and cure of bacon be perfect, to satisfy the demands of that most critical market, but the style of hog from which the meats are cut must also be in every particular suitable, and if their ideas of cut, cure and thickness of sides are not complied with, the dealers refuse to buy our product, excepting at ruinously low prices.

The requirements of the English trade are, briefly, a long lean side, with a light shoulder and light back. The fat on the back must not exceed in thickness 1½ to 1¾ inches, and should be of a uniform thickness from head to tail, with a thick flank. The Berkshire hog does not comply with these important conditions, and is not, therefore, as acceptable for export purposes as other breeds. Their shoulders are thick, and when cut, if the fat on the loin is, say, 1½ inches thick, the shoulder will often show 2½ inches of fat. The sides also are short and thick, and on this account the English buyers have decided objections to them.

When in London last August I saw a number of boxes of Canadian bacon opened, and the buyers admitted that in regard to cut and cure the sides were equal to those received from Denmark. I asked how it was that, although they admitted the cure of Canadian bacon was equal to that of Denmark, they were willing to pay from one to two dollars per cwt. more for the Danish. They explained that it was on account of the irregularity of Canadian sides, some of which were very choice long lean sides, but many were short and heavy in the shoulder, and they considered the latter very unprofitable sides to buy; when buying Danish they could depend upon receiving a regular run of select long lean sides of a uniform length and thickness, much more desirable in this particular than any received from Canada.

If we, as Canadians, are ever to place our pork products on a par with Danish goods in the English market, it can be accomplished only by the united efforts of farmers and packers. Their interests in obtaining the highest prices on that market are identical, and the packers cannot succeed in this particular without the cooperation of the breeders of swine in producing the proper hog. A cross of a thoroughbred Berkshire sow with a Yorkshire boar makes a very good class of hog for the English trade, the long flat side, lean back and thick flank of the Yorkshire correcting the thick heavy shoulder and back of the Berkshire.

I consider the best thoroughbred hog for that trade is the Tamworth at six or seven months old and weighing 180 to 200 lbs. each. A drover brought me a few of these very desirable hogs for export bacon, raised by Hon. John Dryden, and weighing about 200 lbs. each alive; when dressed these hogs filled the requirements of the English bacon dealer in every particular.

I was pleased to notice that at the Swine Breeders' Association meeting, held at Guelph last week, it was decided to ask the agricultural societies to award a special prize for hogs suitable for the English bacon market.—Your truly,

GEO. MATTHEWS.

Lindsay, Dec. 21st, 1896.

Conundrum

Query—What is the meaning of the Oak Front. Answer—It means money saved to everyone who has groceries to buy. Don't buy your teas or other groceries until the new shop opens—our new goods and new prices will surprise you. Tea at 15c per lb. New year, new shop, new goods, new prices. Just wait.—d-w-1.

Well Patronized.

The public seem to know a good thing. This is exemplified by the attendance at the Central Business College, of Toronto which during the term just closed has taxed to the utmost the seating capacity of this large and prosperous school. Further accommodation is being provided for the winter session, which begins on Monday, Jan. 4th. Those who propose to attend should notify the principal, Mr. W. H. Shaw, at once. See advt. in this issue.

Non-Jury Sittings High Court of Justice

A report of the case of Montgomery vs. McQuade appeared in last Friday's daily, but as several sentences were omitted, considerably altering the sense of the item, we reprint it in its corrected form. This is an action brought by the plaintiff, a daughter of the late James Fee, of Emily, by his first marriage, to compel the executors of the estate of her stepmother, Eliza Jane Fee, deceased, to account for the personal estate of her husband, James Fee, who predeceased her. Eliza Jane Fee acquired from her husband practically all his estate, and distributed the same among her own children. The allegation is that she obtained the property by undue influence and fraud at a time in the life of her husband when he had lost his mental capacity. The plaintiff claims that this was the property of her father at the time of his death, and ought to be distributed as such. Messrs. McIntyre & Stewart are solicitors for the plaintiff; Messrs. Moore & Jackson are solicitors for the executors of Eliza Jane Fee; and Mr. Hugh O'Leary is solicitor for the other members of the family whom it was necessary to make defendants to the action.

LOCAL NEWS-LETTERS

PENIEL.

[Correspondence of THE POST.]

SOCIAL.—On Tuesday evening last quite a number of our young people could be seen wending their way to the residence of Mr. Alex. McLean, where a very enjoyable evening was spent in playing euchre, jersey boy, button blue, etc. The music and singing will surely be ringing in their ears for many moons to come. The sport was kept up till the "wee sma' hours" came, when all went home "happy to meet, sorry to part, happy to meet again."

NORTH ONTARIO.—Three elections within one year is a pretty good record, but not a good record for Mr. McGillivray, whose political record has been very bad. Will he get the nomination again?

JOTTINGS.—Our esteemed pastor is holding a week of prayer meetings for the reorganization of the church.....Mr. Peter McIntyre has built a kitchen to his residence....Mr. W. J. Wright has been busy repairing his lawn in front of his already fine residence....Miss Langford has been engaged for s. s. No. 3 also Miss Ockenden for s s No. 9. for the ensuing year.

MOUNT PLEASANT.

[Correspondence of THE POST.]

RE-OPENING.—The Rev. J. S. Potter, of St. Andrew's church, Peterboro, delivered his lecture, "How to eat sawdust without butter," at Mount Pleasant on the 18th inst., in connection with the re-opening of the Presbyterian church at that place. The night was stormy but curiosity brought many from a distance to hear how it was possible to eat sawdust without butter. Taking into consideration the hard times many might have been led to suppose that they could economize by the instruction given in the lecture. Another reason which is likely to have been the means of drawing many here is the fact that the ladies of this place are noted for providing a good feast for all that may come, and plenty to spare. The tea was first class, and the lecture was full of information for the old and young. Especially did it apply to the young unmarried portion of the community, for if they could learn how to eat sawdust without butter, it might be the means of inducing some of them to obey the command. They dislike hard work, preferring to reach the top of the ladder without climbing from the bottom. The choir made a grand display of their musical talents in rendering some very fine anthems. The meeting was brought to a close by a vote of thanks to the Rev. J. S. Potter for his able and interesting lecture, also to the choir for their kind services.

OMEMEE.

[Correspondence of THE POST.]

WOOD FAMINE.—The cold weather, with the absence of sleighing, has caused quite a wood famine, but the unfortunates will survive until the desired sledding is at hand.

A RUSH.—There is quite a brisk holiday trade, and our local merchants are supplying the demands so long as their limited supply of holiday goods hold out.

ARRIVING HOME.—There is quite a number of teachers, who claim this as their home, spending their holidays here. There must be at least a dozen hailing from different localities.

A POPULAR PASTOR.—Rev. Newton Hill and his estimable wife were the recipients of a handsome present from their friends and admirers in the Methodist church, over which he has been the shepherd for the past three years. A large representation met at the parsonage last Monday evening, and after a social chat presented them with two easy chairs as a small token of their appreciation. Mr. Hill, although taken entirely by surprise, replied to the address in a most happy manner, and after a brief interchange of pleasantaries all adjourned to their respective homes.

NOMINATION.—The township of Emily will nominate its councillors on next Monday noon The indications are that there will be a breezy time.

CANDIDATES.—W. C. Switzer, T. H. McQuade, Dr. V. Cornwall, of Emily, and S. J. Fox, of Ops, are candidates for division No. 3, for the county council. There are only two to be elected; and as a natural inference two of the above-named must stay at home. The writer thinks that Dr. Cornwall is the best qualified man for the position, and should be and the candidate from Ops be the representatives of No 3 division, the electors would never have any reason to grumble.

SETTLED.—The litigation over the estate of Mrs. Eliza Jane Fee, deceased, which attracted many claimants and witnesses to Lindsay last Monday, was finally settled on Tuesday at the request of High Court Judge Street, who, after hearing evidence all day Monday, recommended the friends to settle among themselves. This course was pursued, and as a result the executors have to pay $1,200 to the heirs by the first wife of the late James Fee. Each party pays their own costs.

CHURCH SERVICES.—The services on last Sabbath were particularly interesting. The Rev. Mr. McCamus, of Port Perry, preached the anniversary services in the methodist church acceptably, both morning and evening, to large and appreciative congregations. The collections were good and music by the choir excellent.....Rev. J. W. Tanner preached a Christmas sermon in the Presbyterian church of more than ordinary excellence. A very pleasing duett was sung by two of the choir members, but was somewhat lengthy, tending to destroy the effect.

ENTERTAINMENT.—The New Year entertainment in the Presbyterian church is looked forward to by S. S. workers and others as a pleasant and attractive event. The proceeds made from an admission fee of 15c. will be devoted towards a new library.

BALLYDUFF.

[Correspondence of THE POST.]

WOOD THIEVES.—For some time past wood has been missing from the school pile, and it was reported, was used in the Presbyterian church, but on inquiry we learned that the thieves also lowered the church wood-pile. A watch has been set and notices put up by the trustees and if caught no mercy will be shown.

DIVIDED.—We learn that the school here has been the scene of a hostile camp for some time past. Some of the scholars set to work to get up a present to their teacher, and were, we learn, doing well, but having failed to take certain parties high up into the secrets, opposition was offered, hence two different factions worked against each other, the result being the schoolhouse was invaded on the afternoon of the 16th, during school hours, by one faction, when the teacher was presented with a fur cap. We learn that instead of being a harmonious gathering, personalities were indulged in, causing strife and ill feeling to exist, and while we approve of scholars showing their appreciation of their teacher, yet we contend no part or faction of the school have any right to disturb the exercises of the school, and while the teacher may have been unwilling to vex anyone, yet his duties to the school and section should have prevailed, as the presentation could have taken place just as well after school hours as during them. No offence to anyone. We trust the trustees will look up the school act a little closer in future and prevent a recurrence of the same.

OYSTER SUPPER.—As announced in our last letter, the friends of the Presbyterian church will hold their annual supper on Tuesday, 29th. There will be a change of menu this year—instead of a fowl supper it will be an oyster supper. A strong committee has been appointed, who promise a grand program. Proceeds in aid of church fund.

DANCES.—A number of dancing parties have been held in the neighborhood lately, and among professing church members who can see the mote in their brother's eye, but not the beam in their own. The home of Geo. Carr, Yelverton, was the scene of great merry-making on the evening of the 18th, when to the strains of Little Bob's flute the light fantastic was tripped until the wee sma' hours.

ELECTION.—Several of the candidates for both county and township honors have been vigorously canvassing this section during last week.

ROWDYISM.—It seems the Methodist church has become the resort of hoodlums and rowdies of late at its evening services, who think because it is night they can carry on as much as they like. We would warn them in time that they are known, and if they do not carry themselves straight they will get a free ride to Cobourg.

HYMENEAL.—We learn on good authority that a wedding will soon take place between a young man in the south and one of Janetville's fair daughters. We hope to get a bid.

PERSONAL.—Miss Celia Williamson, of Pontypool, was visiting friends here..... The many friends of Mrs. A. Mitchell will be glad to learn that at the time of writing she is some easier.....Mrs. W. H. Parker is also progressing favorably..... Mrs. W. Ward, of Lindsay, was the guest of her sister, Mrs. Hardison, Rose Lawn Cottage, last week.....R. Johnson, of Janetville, paid a flying visit to friends here....Miss Sarah Bigelow, South Lotus, was the guest of her sister, Mrs. Joseph Parker, last week, which event caused Herbert's smiles to widen and his moustache to grow.

ACCIDENT.—Wm. D. Porter came very near losing a valuable colt by getting its hoof split; it accidentally came in contact with some sharp substance in the yard.

HOME AGAIN.—Mr. R Graham, who has been in Manitoba all summer, has returned to this part.

—If you want to enjoy a delightful sandwich, go to Little Britain on New Year's day and hear Revs. Real and Greatrix at 2 30 p.m., Revs. Stewart and McCamus at 7.30 p.m., and enjoy a grand tea between. —45 1w.

BIRTHS.

MARSHALL.—At Lindsay on Thursday, December 10th, the wife of Mr. Andrew Marshall, of a daughter.

MARRIAGES.

FRENCH SINF.—At the Baptist parsonage, Cannington, on Dec. 10th, by Rev. A. H. Brace, Angus French to Miss Annie Sinf, both of Thorah,

PEARN—GALE.—At the residence of the bride's parents, on December 16th, 1896, by Rev. T. P. Steel, Mr. Joseph Pearn, of Fenelon, to Mary Ann, second daughter of Mr. George Gale, of Somerville, Ont.

GRANT-SKINNER.—At Lindsay, on the 16th inst., by Rev J. W. Macmillan, B. A., assisted by Rev. J. McD Duncan, Mr. Wm Grant of Woodville and Miss Lizzie daughter of Mr. and Mrs. A. Skinner, of Lindsay.

KIRKPATRICK—DENNISTOUN.—on Wednesday, the 16th December, 1896, at St. Peter's church, Cranley Gardens London, England, by the Rev Canon Kirkpatrick, of Cambridge, Mary Lydia, third daughter of the late James Frederick Dennistoun, Q. C., to Captain George Macauley Kirkpatrick, Royal Engineers, eldest son of the Hon Geo A. Kirkpatrick, lieutenant-governor of Ontario (By cable)

DEATHS.

CONNORS.—In Lindsay, on Monday, Dec. 21st, Elizabeth White, wife of Thos Connors, aged 36 years and 8 months.

TREW.—In Lindsay, on Sunday evening, December 20th, 1896, Harry Carlton Trew, eldest and beloved son of Sarah and David C. Trew, in his 22nd year.

COMMERCIAL NEWS.

TORONTO MARKETS.

Flour—There is no business reported, and prices are nominal. Straight rollers are quoted at $4, Toronto freight.

Bran—Trade quiet and prices unchanged. Bran is quoted at $7 to $7.50 west, and shorts at $9 to $9.50.

Wheat—There is a limited trade, with prices unchanged. Red sold outside at 79c and white at 80c. No. 1 Manitoba hard is unchanged at 93c, Toronto freight, and No. 2 hard at 91c.

Buckwheat—The market is quiet, with car lots quoted at 28c to 29c outside.

Barley—The market is very dull. No. 2 is quoted at 27c north and west, and feed at 20c.

Oats—Market is quiet and prices unchanged. White sold outside at 18c west, and at 19c on the Midland. Mixed is 17c west.

Peas—Trade quiet and prices steady, with sales at 40½c outside.

Rye—The market is steady, with sales outside at 34½c to 35c.

Corn—The market is dull, with new yellow offering at 25c outside. Old yellow is quoted at 27c outside.

TORONTO LIVE STOCK MARKET.

The receipts of live stock to-day were small, and all offerings were sold early. Export cattle nominal at 3½ to 4 per cent. The best on the market sold at 3½c per lb. Medium butchers' sold at 3c and inferior stock at 2c per lb. Milch cows sell at $25 to $40 each and calves at $4 to $10 each.

Sheep and lambs in fair supply with offerings small. Choice sheep sold at 3c per lb. and bucks at 2½c and 2¾c. Lambs are steady, there being sales at 3½c to 4c per lb.

Hogs in liberal supply and prices unchanged. The best sold at 4c per lb., weighed off cars, thick fats at 3¾c to 3½c, lightweights at 3¾c, sows at 2¾c to 3c, and stags at 2c per lb.

MONTREAL STOCKS.

Montreal, Dec. 22.—C.P.R., 55½ and 54½; Duluth, 5 and 3; do., pref., 10 and 7½; Cable, 164½ and 164; Postal Telegraph, 94¼ and 94⅛; Telegraph, 175 and 165½; Richelieu, 88 and 86; Street Railway, 220⅞ and 220; Gas, 183 and 182½; Telephone, 159 and 157½; Toronto Street Railway, xd, 69 and 68⅝; Montreal, 230 and 227½; Molsons, 183 bid; Merchants', 175 and 168; Commerce, 130 and 124; Toronto, 226 bid; Ontario, 85 and 80.

Morning sales: Cable, 125 at 164½, 25 at 164. Postal, 25 at 93½, 75 at 93⅝, 15 at 93⅝, 200 at 94. Halifax Ry., 50 at 80. Street Ry., 25 at 220⅝, 300 at 220½. Toronto Railway, 425 at 69. Ontario Bank, 4 at 80. Molsons, 17 at 182½.

Afternoon sales: Cable, 25 at 163¾, 25 at 164¼. Postal, 25 at 94¼, 25 at 94⅛, 25 at 94⅜, 25 at 94½. Gas, 100 at 182⅝. Toronto Railway, 25 at 69. Commerce, 13 at 125¼.

straight they will get a free ride to Cobourg.

HYMENEAL.—We learn on good authority that a wedding will soon take place between a young man in the south and one of Janetville's fair daughters. We hope to get a bid.

PERSONAL.—Miss Celia Williamson, of Pontypool, was visiting friends here..... The many friends of Mrs. A. Mitchell will be glad to learn that at the time of writing she is some easier.....Mrs. W. H. Parker is also progressing favorably..... Mrs. W. Ward, of Lindsay, was the guest of her sister, Mrs. Hardison, Rose Lawn Cottage, last week.....R. Johnson, of Janetville, paid a flying visit to friends here....Miss Sarah Bigelow, South Lotus, was the guest of her sister, Mrs. Joseph Parker, last week, which event caused Herbert's smiles to widen and his moustache to grow.

ACCIDENT.—Wm. D. Porter came very near losing a valuable colt by getting its hoof split; it accidentally came in contact with some sharp substance in the yard.

HOME AGAIN.—Mr. R Graham, who has been in Manitoba all summer, has returned to this part.

—If you want to enjoy a delightful sandwich, go to Little Britain on New Year's day and hear Revs. Real and Greatrix at 2 30 p.m., Revs. Stewart and McCamus at 7.30 p.m., and enjoy a grand tea between. —45 1w.

Dundas & Flavelle Brothers.

DUNDAS & FLAVELLE BROS.

CLOTHING AND GENTS' FURNISHINGS

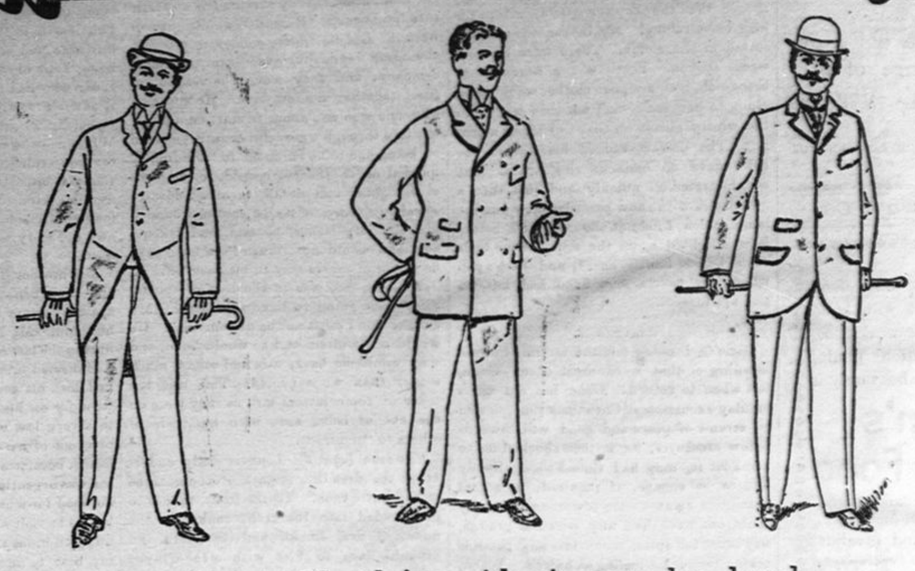

We sell the Best Clothing that can be had,
and sell it Cheaper than other stores.

DUNDAS & FLAVELLE BROS.

M. J. Carter.

READY FOR WINTER.

CARTER'S

With every department stocked to its utmost capacity, and with qualities to fit any purse, from the small and slender to the big and plethoric one. New Goods rolling in every day. We don't get them for keepsakes. The following are some big drives we have just secured from our stocked manufacturers, ——who were forced to sell at our own offer.——

Pants.
100 pairs, worth $1 25, for.....75c

Ulsters and Overcoats.
65 Frieze Ulsters, all wool, in Dark Fawn and Brown, worth almost double the price ..... for $4 98

Overcoats.
150 Overcoats, in Black Brown and Fawn, worth double..... from $3 00 to $6 00

Men's Suits.
200, worth from $10 00 to $15 00..... from $5 00 to $7 50

Shirts and Drawers.
Union..... 50c suit
Carter's Leader..... 75c suit
O. K., Ribbed, all wool, $1 00 suit
Scotch Goods. .....$1 00 suit

Flannels.
All Wool, grey, light, dark... 15c
32 inch Grey Shaker.....7c
32 inch Brown Shaker.....7c
Extra Wide Shakers in stripes for.....6c and 7c

Hosiery.
Heavy All Wool Hose.....15c
Fine Wool, heavy weight.....25c
Fine Wool, heavy, ribbed 25c
Special Seamless Cashmere ..25c

Pants.
150 pairs, worth from $1.50 to $2 00..... for $1 00

Ulsters and Overcoats.
89 extra heavy all wool Irish Frieze Ulsters in Black, Brown, Fawn, Tobac and Claret Shades former prices, $8 50 to $10.00 ..... for $6 00

Boys Overcoats.
45 extra quality and weight, best tweed linings, former prices, $4.50 to $6 00..... for $2 95

Men's Suits.
in best Black Worsted, Morning and Sacque Coats, extra quality Pants, tailors' prices, $18 00 and $22.00 .... our prices, $10 00 and $12 00

Men's Top Shirts.
Heavy Knit for 45c
Big Range Knit for 50c
Men's Unlaundered Shirts...29c
Men's White Dress Shirts.....50c
Silk Ties, 2 for.....25c

Blankets.
Double white wool Blankets $1.75
Large size " " " $2 15
Good Quality Grey Blankets $1 25
10 4 Lamb Skin Blankets.....90c

Gloves and Mitts.
All Wool Cashmere.....15c
Fine Wool Mitts.....25c
Perrin's 7 Hook Kid, black and colored, guaranteed $1.00
Fine Kid Mitts at low prices.

Pants.
75 pairs, worth from $2 25 to $3 50..... for $1 50

Ulsters and Overcoats.
22 Fawn Overcoats in best quality beaver and beautifully trimmed, former prices, $15.00 to $17.00..... for $10 00

Men's Suits.
that will surprise you, for..$2 75

Boys' Suits.
50 to clear, ages 5 to 8 years, former prices, $2.00 to $3 50..... for $1 00, $1 25

Caps and Furs.
Men's and Boys' Heavy Caps 25c
Men's Coney Fur Caps.....$1 25
Men's Beaver Caps.....$2.25
Wambat, Walapa and Coon Coats $12.50, $14 50, $25, $30, $35

Linens.
Extra Heavy Towellings.....5c
Extra Heavy Linen Towelling.7c
Damask Table Linen, wide...24c
Doylies, Tray Covers, Napkins and Table Covers all reduced

Handkerchiefs.
500 Dozens in Plain, Fancy and Silk, suitable for Christmas, at less than manufacturer's prices

CARTER'S

CARTER, - Lindsay.

Lindsay Market Prices.

CORRECTED DAILY]

Red Fife Wheat	$ 7	to	78
Goose Wheat	0 60	to	60
Wall Wheat,	80	to	80
Spring Wheat	75	to	75
Barley, No. 1	0 25	to	0 26
Barley, No. 2	0 23	to	0 23
Barley, No. 3	0 20	to	0 20
Barley, two rowed	0 20	to	0 20
Flax seed	1 50	to	2 00
Oats,	0 18	to	0 18
Potatoes, per bag	0 40	to	0 50
Eggs, fresh, per doz	0 14	to	0 16
Butter, per lb., for roll	0 14	to	0 16
Butter, per lb., or tub	0 11	to	0 14
Straw	2 00	to	2 50
Hay	8 00	to	9 00
Timothy	1 50	to	2 00
Clover, Alsike, per bus	3 00	to	4 50
Clover, Red	4 50	to	5 25
Beef	3 50	to	4 50
Dressed Hogs, per 100 lbs	4 00	to	4 50
Live Hogs	3 00	to	3 35
Lard	0 09	to	0 10
Peas, mummy	0	to	0 40
Peas, Prince Albert	0 38	to	0 38
Peas, Blacke	0 55	to	0 55
Rye	0 31	to	0 31
Buckwheat	0 25	to	0 25
Flour, new process, bks., 100 lbs	2 45	to	2 65
Flour, new process, mixed, 100 lbs	2 35	to	2 55
Straight Roller Flour	2 45	to	2 45
Oat Chop	0 75	to	85
Rolled Oats	1 65	to	1 85
Cornmeal	1 20	to	1 40
Wood, hard	3 50	to	4 25
Wood, soft	1 50	to	2 25
Potatoes, new per bag	0 40	to	0 50
Bran, pe. 100 lbs	0 45	to	0 50
Shorts, pe. 100 lbs	0 50	to	0 60
Mixed Chop	0 70	to	0 80
Buckwheat flour	1 35	to	1 55
Chickens, per pair	0 30	to	0 40
Apples, per bag	0 25	to	0 40
Apples, winter, per bbl	1 25	to	2 00
Ducks	0 50	to	0 60
Geese, per b	0 06	to	07
Turkeys	0 08	to	10
Honey	0 07	to	0 08
Lamb, quarter	0 06	to	0 07
Lamb per lb	0 07	to	0 08
Lamb skins	0 30	to	0 50
Unwashed Wool	0 10	to	0 10
Wool	0 17	to	0 19

N. H. Cowdry.

N. H. COWDRY,
GOOD SEED GRAIN WANTED.
Grain, Flour and Feed for Sale.
Warehouse, King-st., Lindsay.—806-tf

STRAYED.—Into my Ranch, on or about the 1st May last, a Red and White Yearling Heifer, being white on forehead and over the right ear. Owner can have same by proving property, paying expenses and taking it away. E. BUTTERWORTH, Horncastle, Ont.—46-3

New Advertisements.

LOST.—Between Lindsay and Little Britain on Friday the 18th, a long black Feather Boa. The finder will confer a favor by leaving it at this office, or the parsonage, Little Britain.—46 1w.

STRAYED.—Into the premises of the undersigned, lot 14, con. 12, Emily township, on or about the middle of November last, a red and white heifer coming 3 years old. Owner can have same by proving property and paying expenses. Apply to WM. HERLIHEY, Downeyville.—46-3w.

MISS BLANCHE CHAMBERLAIN,
TEACHER OF PIANO AND ORGAN.
Certificated Pupil of Toronto College of Music; pupil of F. H. Torrington, Harry M. Field and W. O. Forsyth.
Address: MRS J. G. STEWART, No. 7 St. Lawrence st.—d&w-82.

WE CAN GIVE POSITIONS—to persons of all grades of ability. Agents, Bookkeepers, Clerks, Farmers' Sons, Lawyers, Mechanics, Physicians, Preachers, Students, Married and Single Women, Widows, Positions are worth from $400,00 to $2,000,00 per annum. We have paid several of our canvassers $50,00 weekly for years. Many have started poor and become rich with us. Particulars upon application. State salary expected. T. H. LINSCOTT, Manager, TORONTO, ONT.—15d&w.

GEO. H. WRIGHT,
The Photographer.
Photos in Every Design.
All work Guaranteed.
Rooms Over McCarty's Jewelry Store

MONEY to LOAN
AT 5 P.C.
We are prepared to make loans on town and farm property from either private persons or loaning companies, as may be desired, and in sums of $500 and upwards to suit borrowers, with special privileges as to paying in instalments without increase in rate of interest. Interest and instalments payable at our office.
Why pay a higher rate?
McINTYRE & STEWART,
Barristers, Lindsay.
—44ly.

New Advertisements.

Dr. T. Popham McCullough,
Eye, Ear, Nose and Throat Specialist.
Cor. George and Murray sts., Peterboro.
OFFICE HOURS: 9 to 11 a. m.; 1 to 5 p. m.; 7 to 9 p. m. 7dd-6mos. 3sw-6mos.

TO THE MUNICIPAL ELCTORS OF LINDSAY AND WEST OPS.

LADIES AND GENTLEMEN,—Having been nominated as a candidate for your district of the county council I therefore solicit your vote and influence in support me, and as I am under medical treatment I am not allowed to leave the house, I therefore cannot call upon you personally, hoping my past record as your representative in both town and county council for so many years was satisfactory to you. Wishing you all a merry Christmas and a happy New Year. Your obedient servant, JAS. KEITH.
—24 21—46 1w

COUNTY COUNCIL DIVISION No. 3.

To the Electors of East Ops, Emily and Omemee:

GENTLEMEN,—As a large number of ratepayers in Division No 3 have been asking if I am a candidate, I have decided to offer myself for County Council Division No. 3, comprising that portion of the Township of Ops east of the Scugog River, the Township of Emily and the Village of Omemee, and solicit your vote and influence. I have been a member of the County Council for the past two years, and if again returned will do all in my power to serve the best interests of Division No. 3, and the County generally.
—Yours truly,

S. J. FOX,
Ops, Dec. 9th, 1896.—44 4. Deputy-reeve of Ops.

MONEY TO LOAN
at Lowest Rates on Mortgage Security, or on approved Indorsed Notes.

NOTES DISCOUNTED
or any term not exceeding twelve months
Cash Advanced on Farmers Sale Notes
Cash Paid for Mortgages and Debentur

MORTGAGES CHANGED.
Special privileges of re-payment on straight loans offered to farmers and others desirous of changing their mortgages, and having their interest reduced to the very lowest rate. The cost is small compared to the saving effected.

REAL ESTATE bought and sold on Commission.

J. H. SOOTHERAN,
General Insurance Agent, Banker and Broker 98 Kent Street, Lindsay.