Dundas & Flavelle Bros.

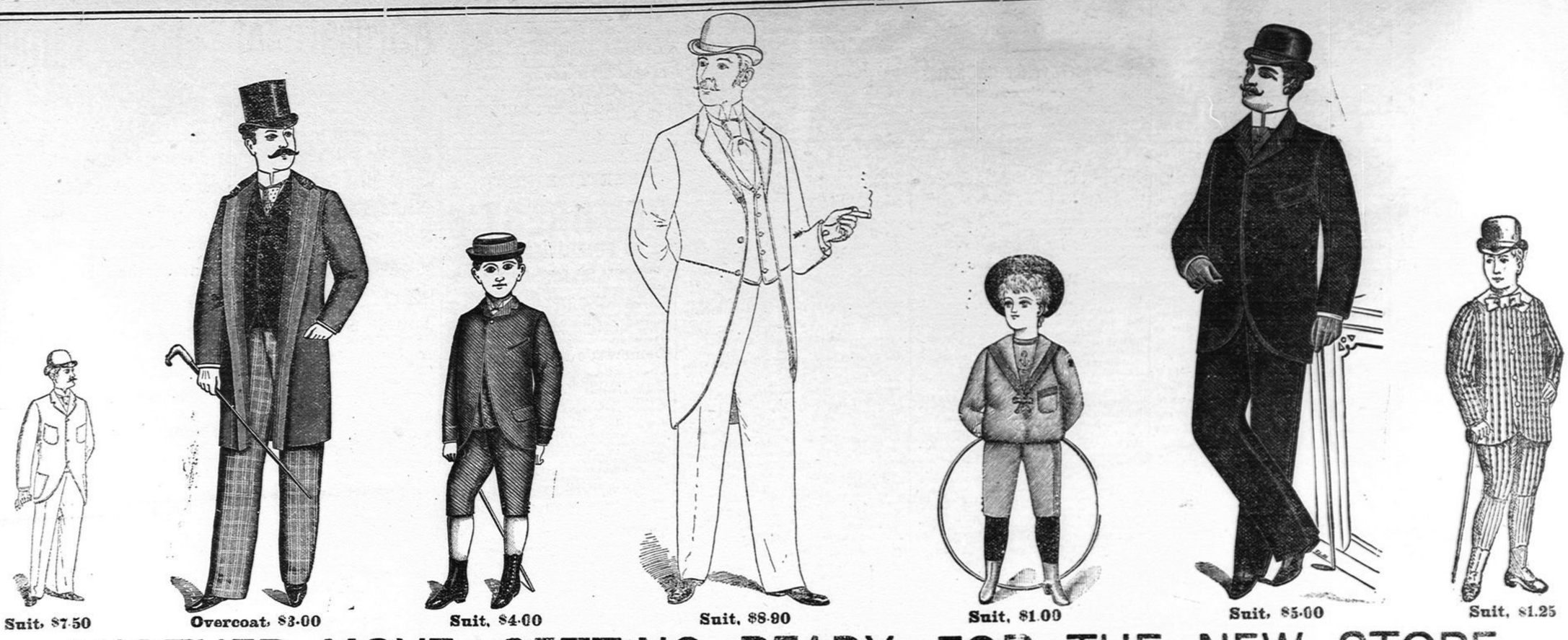

Suit, $7.50 — Overcoat, $3.00 — Suit, $4.00 — Suit, $8.90 — Suit, $1.00 — Suit, $5.00 — Suit, $1.25

ANOTHER MOVE---GETTING READY FOR THE NEW STORE.

We are forced to sell Clothing Away Below Regular Prices. We want to have as little Stock to move as possible and to do this we have marked all the Prices Away Down. You may come and bring your Boys with you, and all get Clothing to please. These Clothes are of the Best Materials, lined and made perfectly, and you can rely on us for what we tell about them.

We have Special lines of PANTS, SUITS, OVERCOATS, ULSTERS, that are going to be Sold, and if you desire to see these Goods get here at once.

We are noted for Quick Selling here, and sometimes you are apt to be disappointed if you wait too long before coming. Note the Alterations in Prices.

Specials in CLOTHING.

25 Boys' Overcoats, for ages 7 to 12 years, at $1.85 and $2.90.
100 Pairs Men's Pants, to be sold for 90c, $1.50, $1.75 and $2.25.
25 Men's Ulsters, at $6.75, $8.10. "The best in town"
25 Men's Pea Jackets, special at - - $4.50

GENTS' FURNISHINGS.

10 dozen four-in-hand Ties, - - - 10c each
25 dozen Ties, assorted, worth 40c, for - 25c each
10 dozen four-in-hand or made Ties, worth 50c, for - 35c
Napa Buck Gloves, reduced to - - - 90c
Unlaundered White Shirts, special at - - 50c
25 dozen Undershirts, worth 50c, for - - 25c

ORDERED CLOTHING.

Fine Pants, worth $5.00, made to order for - $3.75
Latest in Tweeds, Suits to order, - - - $13.50
Special Black Suits, to order - - - $16.00
Fine Overcoats at - - - - - $13.50
Making Full Dress Suits a specialty.

FURS! FURS!

Robes made to look like Buffalo, "just as warm" $10.00
Goat Robes at - - - $6.00 and $7.00
Fur Coats at - - - $12.00 and $15.00
Coon Coats at - - $30.00 and $36.00
Fur Caps, - - - $2.25, $3.60, $4.50

Dundas & Flavelle Brothers.

A. W. Hettger.

Be sure and get your

CHRISTMAS GOODS

—AT—

HETTGER'S.

The Finest and Cheapest Assortment of any store . . in Town. . .

A few doors east of Benson House

The Canadian Post.

LINDSAY, FRIDAY, DEC. 27, 1895.

TOWN AND COUNTY.

DASHES HERE AND THERE.

Marriage Licenses
at PORTER'S Bookstore.
Kent-st., Lindsay.—14.

Hood's Pills

HOOD'S PILLS are prompt and efficient and do not purge, pain or gripe. 25c.

SUBSCRIBE NOW.

THE POST and Weekly Globe will be sent to new subscribers to 1st January, 1897, for $1.50 cash.

☞ Send in names and money. ☜

Brotherhood of Railway Trainmen.

The following officers were elected at the last meeting of Midland Lodge No. 308, Brotherhood of Railway Trainmen: Master, J. F. Jobbitt; Secretary, H. W. Lockwood; Financier, J. W. McGar. Meetings will continue to be held on the 2nd and 4th Sundays at 2 o'clock in the True Blue hall, Baker's block.

Fight With a Lynx.

In conversation with a man from the Algonquin park lumbering region this morning our reporter gained the details of a terrible fight with a Canadian lynx. He said two men named Scott and Westlake were cut coon hunting, when their dogs treed what they supposed to be a raccoon. With the aid of a lantern the animal was located among the branches of a tall spruce. Scott attempted to send a ball through its glaring eyes, but at the report of his rifle the animal with a piercing scream made a spring and landed upon him, knocking him down, and before the dogs could come to his rescue tore away the clothing and badly lacerated the flesh of his arms and shoulders. In a short time the Canadian lynx, as the animal proved to be, literally tore three of the seven dogs to shreds, and was fast making away with the others when Westlake attempted to strike it with an axe, but only succeeded in turning the infuriated animal from the dogs to himself and was soon bitten and scratched in a terrible manner. The wounded man fought savagely and he finally dealt the lynx a death blow with the axe, almost severing the head from the body. The men were not dangerously wounded, but received and painful scratches.

Pinemalt.

PINEMALT, the Newest, most Palatable and Best remedy for colds, coughs, la grippe, hoarseness, and all bronchial and lung ailments.

A Narrow Escape.

One morning lately, as Mr. A. P. Devlin, county crown attorney, was turning the north corner of the Academy of Music, on his way from Sadler, Dundas & Co.'s mill, a large block of ice fell from the cornice and, just missing his head, smashed the pipe he was smoking into a number of fragments. One corner of the block grazed Mr Devlin's cheek, leaving a mark that was distinctly visible for some hours afterward.....Since writing the above we have been informed that several citizens have had narrow escapes during the past few days from a similar danger at the post office.

Y. M. C. A. Notes.

—The classes in book-keeping and reading will not be held until the new year.

—To all who wish to help on the association it might be stated that there are always boys and young men who would appreciate a membership ticket, and the cost is so small that many friends might help in this way.

—The boys are expecting to give a concert in the near future, as they wish to get more books in the library, and at the same time they wish to remind all their friends that books, either new or second-hand, are always welcome.

—The convention in January is sure to be interesting and profitable, and all friends and members who can arrange to go should do so; association workers from various parts of the Dominion will be present, among whom are some old Lindsay boys.

DIABETES CURABLE.

Given up to Die—Uses Dodd's Kidney Pills and is Cured by Eight Boxes.

KIRKFIELD (*Special*) Dec. 23.—Mr. Duncan McKenzie, miller and lumberman of this place, had returned from Kansas lately. Had failed in health and strength, had lost fifty pounds in weight. Was given up by his physician as well as by specialists in Toronto, and by himself and friends. Now comes a change.—He says in a letter to Dodd's Medicine Co. "After commencing with your Dodd's Kidney Pills, I got help inside of two weeks; I took eight boxes in eight weeks, am completely cured, not a symptom left, general good health. Have regained my old health and weight. Had been bothered with heart and liver, both have vanished with the diabetes. I can walk briskly for miles instead of crawling as before. Am a brother of the President of the Toronto Street Railway Co, and well known here." Diabetes is set down as incurable—but Dodd's Kidney Pills always cure.

Presentation and Address.

The students of the Collegiate Institute, in their anticipations of Christmas pleasures, are not forgetful of others. Wishing to show in a more substantial manner than the mere expression of thanks their gratitude to Mr. and Mrs. Passmore for their many acts of kindness during the term now closing, they presented them with a beautiful parlor hanging lamp. The following address was read by Miss M. L. Hunter, Mr. W. E. Smith making the presentation: *Dear Mr. and Mrs. Passmore:* As it is drawing near the end of the year we felt that we could not leave without showing in a more tangible form than mere words our appreciation of your thoughtfulness for our comfort and welfare, which has helped to make our school term so pleasant. We would be pleased if you would accept this lamp as a token of our regard. Wishing you a merry Christmas and a pleasant vacation. Signed on behalf of the school, M. L. Hunter, A. Kennedy, W. E. Smith, R. B. Irvine. Mr. and Mrs. Passmore were taken by surprise. Mr. Passmore in a few happy words thanked the students for their kindness in behalf of Mrs. Passmore and himself, and closed by wishing all a merry Christmas.

Reward.

Parties passing the corner of Peel & William-sts. will save money and gain style by consulting g. p. mullett about their furs, either in repairing or ordering new goods. For should be cut to the best advantage to look well, and it requires practical experience to do that. Satisfaction given or money refunded.

87-tf G. P. MULLETT.

Have You Thought of It?

For four thousand years or more the world groaned, suffered, and fumed about its corns, for there was no positive relief—no certain and painless cure until Dr. Scott Putnam gave to the world his great Corn Extractor. If there is suffering now it is a result of carelessness, for the remedy is at hand. Try Putnam's Corn Extractor. It is sure, painless, and prompt. Beware of substitutes. N. C. Polson & Co, proprietors, Kingston.

Police Court Calendar.

—At the same court a young man named Harley Wright was charged with assault, and will spend his Christmas in Castle Jackson, being sentenced to 14 days at hard labor.

—County Magistrate Deacon was at the Falls last Friday hearing a case preferred against the Howry firm by two of their former employees. The case was adjourned for production of necessary papers till to-day, Friday, at the same place.

—Last Saturday Col. Deacon held court in the council chamber. James Gallagher, the tramp who recently stole a dog from a farmer at Powles' Corners, Fenelon, and later on sold the animal for 50c. to an Ops farmer, was adjudged guilty and received an order entitling him to 21 days' board at the Castle and a chance at the woodpile.

—The next case was a somewhat serious one, Mr. Lewis Bartholomew, insurance agent, of this town, being charged by Mr. Thos. Munro, an Eldon farmer, with having obtained money from him on pretence of furnishing insurance. Upon hearing the evidence Col. Deacon committed Bartholomew for trial at the first court of competent jurisdiction. Bail was accepted in the sum of $400.

What the People Say.

LINDSAY, Nov. 12th.

This is to certify that I have used PILKIE'S DIPHTHERINE for hoarseness and sore throat, and found it an excellent remedy.—w90. W. F. MCCARTY, Jeweller.

LINDSAY, Nov. 12th.

I am subject to ulcerated sore throat, and having used PILKIE'S DIPHTHERINE can heartily recommend it to any person similarly affected. J. TRENNUM, Bookkeeper.—w90.

LINDSAY, Nov. 20th.

We have no hesitation in recommending PILKIE'S DIPHTHERINE as the best remedy we have ever used in our family for throat affections; we would not be without it. THOS. HARTLEY.

LINDSAY, Dec. 10th, 1895.

We are pleased to testify that we have used PILKIE'S DIPHTHERINE for our little girl, who suffered from a bad attack of quinsy, and sincerely recommend it as being an excellent remedy. A. BOUTHA.—w92.

DOWNEYVILLE, Nov. 20th, 1895.

Four of our family were afflicted with a very sore throat; we used PILKIE'S DIPHTHERINE, and we noticed them getting better from the very first dose. It not only cured them of sore throat, but gave an appetite. We can not speak too highly of it, and believe it to be everything it is represented.—w90. ROBERT WINN.

DOWNEYVILLE, Nov. 22nd, 1895.

While diphtheria was prevalent in our neighborhood we used PILKIE'S DIPHTHERINE as a preventive in our family, several of whom got sore throat, but a few doses was sufficient to cause an immediate cure in every case. We think it everything that it is represented to be; we would not be without it.—w90. JOSEPH LUCAS.

Lindsay Separate Schools.

The following is the report of the Christmas examination in the Separate school. The names are arranged in order of merit. A prize awarded to the boy taking the highest marks was won by Stafford Shannon.

Senior IV.—total 800. Stafford Shannon, 640; Edward Dorgan, 600; Herbert Baker, 597; Joseph O'Connell, 594; Patrick Greenan, 582; George Brady, 574; Vincent Flurey, 570; Jas. Gillogley, 550; Wallie Baker, 549; Harry Time, 545; Harold Burke, 523; Jas Doran, 507; Leo. Primeau, 501.

Junior IV.—total 750. John Hinds, 535; Willie McHugh, 535; Frank Barnett, 503; Patrick O'Neill, 458; Vincent McIlhargey, 453; Joseph McGeough, 418; John McDonald, 416.

Promotion to Jr. IV.—Edward O'Donnell, Leo Scully.

Promotion to Sr. III.—Wm. White, Selden Meehan, Robert Podger, Leo Pyman, Jas. Forbert, R. McGrath, Frank Jordan.

Promotion to Jr. III.—Albert Podger, Emmet Brady, Joseph Scully, Thos. Cuff, Arthur Cote, Frank Belanger, Harry Gasscien, John O'Neil.

Promotion to Sr. II.—Joseph Kearns, Lewis Penrose, Fred. Barnett, Stafford Halpin, Stanley Burke, Willie Teevens, Frank Hinds, John Masson.

Local Brevities.

—Nearly 100 passengers came in on the Coboconk train last Saturday.

—Last Saturday's edition of the Globe was creditable to the publishers and Canadian enterprise.

—On page eleven will be found a very interesting report of the last meeting of Ops council.

—Several farmers residing east of the town have taken advantage of the mild spell to do some additional fall plowing.

—A four-storey wedding cake, prettily ornamented, in the window of George Fox's confectionery, is said to be for a Lindsay couple. Who are they?

—Mr. F. K. Begbie, waterworks superintendent, has removed his family from Mrs. Knowlson's cottage to Mrs. Williams' new dwelling on Huron-st.

—The private residence of Mr. Charles Veitch, in the north ward, has been purchased by Mr. Hardy, of the Collegiate Institute staff. The price paid was $1,200.

—Last Saturday was so fine that Mr. Brodie, of the Ontario Bank, forgot himself and made for the cricket grounds for his usual game. However, a friend wishing him a merry Christmas caused him to realize his error.

—For a few mornings last week the heavy fog which settled over the town seldom lifted until about 10 o'clock. One ingenious youth turned this to his own advantage by telling his mother that the fog was so thick that he was unable to locate the Union school, consequently he took a holiday.

—A rather amusing incident happened one evening last week where a party of six had gathered. "Jack" was the name of each of the six, and the confusion that was caused in addressing each one was laughable in the extreme when full particulars of the evening's proceedings were learned. One Kent-st. young man hopes he will not "meet" the same number of "Jacks" again.

—Our reporter had occasion to stroll through Wellington-st. last Friday night. As usual it was buried in darkness. In the dark he stumbled over some one and instantly begged his pardon. The growl which followed told him he had run up against a "yallar dog." He don't object to apologizing for hurt feelings, but when his kindness is returned by a growl it is a little beyond human endurance. More light on the subject.

—A romantically inclined Peterboro young lady got access to a crate of eggs being shipped to Scotland by a local firm, and wrote on the shell of one a message to the finder requesting him to correspond with her. Long ago the shipment left for Scotland, and the other day an answer came from a young man in that land—"a marriageable young man 24 years of age." This may be fairly construed into an opening of matrimonial negotiations, though whether this epistolatory egg will ever hatch a wedding is for the future to decide.

—Deputy-reeve Sam. Fox, of Ops, says that he intends to hold the fort against all comers, and will appeal to the ratepayers for re-election to the same position.

—An epidemic of cold and la grippe has struck town. About every other person you meet can sing base or is lost in the contemplation of taking a dose of quinine.

—The Collegiate Institute, public and separate schools, closed at noon to-day for the Christmas holidays. St. Joseph's convent school closes this afternoon with an entertainment.

—The officers of the L. C. I. literary society wish to return thanks to all those who billeted Varsity students; also to Messrs. J. Maunder, W. Flavelle, the newspaper, and Manager Burke, of the Academy.

—Last Friday's Mail-Empire says that Mr. W. Hughes has been appointed chief keeper of Kingston penitentiary in addition to his clerkship. His new office will nett him some $1,200 a year. Mr. Hughes is a brother of Major Hughes, of town.

—A quarter of beef, taken from a three year old heifer, attracted considerable attention yesterday at Williamson Bros.' meat market. It weighed 228 pounds, and several natives of old England vowed they had never seen anything better in the old land.

—A pleasant time was spent on Thursday evening of last week by some of the young friends of Miss O. Rae, at her parent's residence, Mr. and Mrs. I. L. Rae, Duke-st. Games were indulged in, also an excellent repast was provided the young people by their hostess.

—The fall term of the Collegiate Institute closed last Friday at noon, and it was a jolly and well pleased body of students that assembled at the station that evening. Returning from happy holidays spent by the home fireside, next year they intend to go in heavy on studies in view of the midsummer exams. All success to them, and a pleasant outing, a merry Christmas and a happy New Year, is the wish of THE POST

—Col. Deacon was summoned to Omemee on Thursday morning of last week. Upon arrival he found he was called upon to administer justice to two tramps who had taken possession of the town the previous day and proceeded to paint it a vermilion hue, defying the police and citizens. Finally, when their continuous potations had unnerved them somewhat, they were secured and placed in the lock-up. They will not repeat the offence for a while, as the colonel gave each a four month's term in the Central prison.

—Bobcaygeon Independent: On Monday last Wm. Sheppard and James Warnes, accompanied by a team and a half cord of wood, crossed the lake. This was the first attempt to cross with horses, and of course it is always a little dangerous. Near the shore one of the horses broke through, and the other one not being shod sharp enough could not pull his mate out. With the assistance of Messrs. Wm. Falls and Hunter they succeeded in getting the animal out. The left the load on the ice and came to town to do their shopping.

—At an early hour Wednesday week a small outbuilding in the rear of McArthur & Co.'s dry goods store was discovered by Baker Soanes to be on fire. The alarm was promptly given and the firemen were able to get the fire under control before any serious damage was done. The origin of the fire is a mystery, as the shed was thoroughly wet and the floor covered with ice, but notwithstanding, the floor was partially burned through and the inside of the building charred to a cinder. The property is owned by Mr. J. Lovell and was insured.

—Mrs. John Ferris, of Glenelg-st., was startled last Friday by a telegram from Port Perry announcing the death of a sister's daughter at that place. The news was very sudden, as former reports were very encouraging. The deceased was a very estimable young lady, aged only 17. Catarrh of the stomach was the cause of death. Mrs. Ferris left for Port Perry on the 6.05 train accompanied by her brother-in-law, Mr. Ferris, Albert-st., and two children. The young lady was a niece of Mr. John Ferris, two sisters having married two brothers.

Hood's is Wonderful.

No less than wonderful are the cures accomplished by Hood's Sarsaparilla, even after other preparations and physicians' prescriptions have failed. The reason, however, is simple. When the blood is enriched and purified, disease disappears and good health returns, and Hood's Sarsaparilla is the one true blood purifier.

Personal.

—Mrs. McDonald, of Glenarm, was in town last Friday.

—Vicar General Laurent was in Peterboro on Friday of last week.

—Mr. C. W. Burgoyne, of Fenelon Falls, was in town last Thursday.

—Messrs. R. J. and W. J. Fairweather, of Peterboro, were in town last Friday.

—Mr. Barton Earle, representing the Bryant Press, Toronto, was in town last Thursday.

—Mr. Clem Keyes, of Toronto University, will spend the holidays with Rev. C. H. Marsh.

—Mr. Alf. P. Scully, who has been studying medicine in the city, is home for the Christmas holidays.

—Mr. Pat Brady, son of Mr. Frank Brady, of the south ward, left last Wednesday evening for Chicago.

—Mr. J. Wardrobe, proprietor of the Benson house, and daughter, Miss Mabel, were in the city last Friday.

—Miss Hillock, of the Collegiate staff, left for her home in Toronto last Friday to spend the Christmas holidays.

—Miss Nugent, an ex-Collegiate pupil, passed through on the eleven train last Saturday to spend holidays in Bethany.

—Mr. Neil McDougall, brakeman on Conductor Greave's train, Coboconk division, was on the sick list last week.

—Miss Campbell, of Montreal, who has been visiting the parents of Rev. J. W. Macmillan, returned home last Friday.

—Mr. Robt. Blain, of the east ward, is on the sick list, but it is hoped that a few days' rest and attention will completely restore him.

—Mr. G. E. Broderick, headmaster of the public schools, Mrs. Broderick, and Miss Husband, teacher, left for the city last Friday.

—Mr. J. Petty, jeweller, was in Hamilton last Thursday, having received news of the serious illness of a relative. He returned next evening.

—Miss Flavelle, of Toronto University, arrived in town last Thursday to spend the Christmas holidays with her parents, Mr. and Mrs. J. D. Flavelle, Bond-st.

—Mr. James Colling, B. A., classical master at the Collegiate Institute, left for St. Catherines last Thursday, having been notified of the death of a brother.

—Mr. R. H. Walks, B.A., returned to town on Wednesday of last week. We are glad to find that he has so far recovered as to be able to visit his friends.

—Mr. P. McEvoy, of Ops, left for the old country Friday in charge of Mr. McIlhargey's shipment of horses. He hopes to spend New Year's with friends in old Ireland.

—Mr. Samuel Perrin left last week on a business trip to Manilla, Cannington, Sunderland, Woodville and Orillia. Mr. Perrin is finding a ready sale for his remedies.

—Mr. A. Duncan Reid, of Toronto, superintendent of agencies for the Ocean Accident and Guarantee Corporation, was in town last Thursday visiting the company's local representatives, Messrs. T. A. Middleton & Sons.

—Messrs. J. Moneypany and J. H. Hopwood, two of the best known travellers calling on Lindsay merchants, and both of them former residents, left for Montreal and Toronto respectively last Friday, having wound up their business for this year.

—Mr. Wm. Margach, a former prominent citizen of this town, but who for some years past has occupied the position of crown lands agent at Rat Portage, gave THE POST a pleasant call last Thursday Mr. M. was renewing old friendships and received as many hearty hand-shakes as a successful politician. He left for the West the same evening.

Thomas Beall,
Issuer of Marriage Licenses.
Office G. W. Beall's jewelry store, Kent st.

Memorial Cards.

Some handsome lines of memorial cards now in stock at reasonable prices for one and two dozen lots. Call and examine or write for samples to this office.

Railway Notes.

—Several carloads of lumber from the north lay over in the yard here on Sunday.

—A special of six coaches distributing holiday visitors between Toronto and Lindsay remained over here Saturday night.

The lighting at the station is very dim and uncertain, making it extremely difficult to distinguish one's friends. If a few more lights were placed there it would make it much pleasanter and add to the safety of all concerned.

Church Notes.

—The Methodist body is again in luck. The Rev. John Hughes, who died at Colborne on Dec. 1, in his 90th year, bequeathed $1,500 to his former church. Of this sum $1,000 is to devoted to superannuation purposes, the remainder going to the mission fund. Mr. Hutchinson, of Chirquaconsey township, who died recently, left $1,000 to be divided equally between the superannuation and mission band. The Wesley Camp Ground Committee, of Niagara Falls, have wound up their affairs and made a donation of about $3,000 to the superannuation fund.

—At St. Paul's church Sunday morning Rev. C. H. Marsh conducted the service and preached from Romans 13:14: "But put ye on the Lord Jesus Christ, and make not provision for the flesh, to fulfil the lusts thereof." The sermon was very appropriate to the season of Advent. It being near the close of the season, he recommended his hearers to carry out the lessons that had been learned and not to leave the matter of self improvement to their neighbors, but to examine themselves and correct their own failings .....In the evening Mr. Percy Soanes read the prayers and the rector read the lessons and preached from Isaiah 32:2: "And a man shall be as an hiding place from the wind, and a covert from the tempest." He very graphically described a storm of wind in the woods and the danger of falling trees. He compared the temptations and crisis of this life to such a storm, and directed his hearers to the Saviour, the God-man who is the only hiding place and deliverer from trouble.

—The pulpit of the Cambridge-st. Methodist church was occupied Sunday by Rev. J. J. Rae, of the Charlotte-st. Methodist church, Peterboro. The morning's discourse was taken from Daniel 5:6: "His thoughts troubled him." This referred to Belshazzar and his impious feast, together with the handwriting on the wall. Man's thoughts do not find expression in his words, for man would be afraid to have all his thoughts exposed. God knows our thoughts, and this fact troubles us oftimes. The source of trouble is not in the existence of things, but whether or not we do our duty. What does God's existence mean to the individual personally, and the hereafter to me as a man? We stand in the midst of uncertainty and don't know; the solution of human life is Jesus Christ. There is a something in the very grandeur of man being filled with God's goodness. The man that will do right, and lays his life on a parallel to God's will, is the hero of this life. Trouble not yourself, but remember that Christ passed through the shadow and gloom, and rose, and has gone to prepare for you, and will come again and receive you.....The evening's discourse was taken from John 1:26: "There standeth one among you whom ye know not." Lying under every perfect system is Christ. Man is seeking in the undertakings of life something more Godthan mancan give' has heard this cry, and the Redeemer has come and standeth among you, and not in yonder heaven, but around you in the flowers of the field, the inventions, the lightning's flash, and in the stillness. The world does not see Christ because he laid down His life for a principle, and left the sacrifice for the world to behold. We should see Christ in every-day life.