M. W. Kennedy & Co.

Read Our Dollar List!

SOMETHING SPECIAL.

Very Interesting to Men, Women and Children.

See what a Dollar will Buy

—FROM—

M. W. KENNEDY & CO.

5 Yards Heavy Grey Cotton, for - $1.00
0 Yards Heavy White Cotton, for - - $1.00
0 Yards Grey Flannel for, - - - $1.00
Yards Very Heavy All Wool Grey Flannel, $1.00
0 Yards Heavy Linen Towelling, for - - $1.00
0 Yards Checked Cotton Shirting, for - - $1.00
0 Yards Plaid Dress Gingham, Fast Colors, $1.00
Yards Heavy Flannelette, Nice Patterns, $1.00
Yards Very Heavy Apron Linen, for - $1.00
Dozen Pure Linen Towels, Very Large, for $.100
Dozen Fine Bleached Linen Table Napkins, $1.00
Ladies' Fine Ribbed Under Vests, for - $1.00
Pairs Ladies' Black Wool Hose, for - - $1.00
Suits Men's Underwear, for - - - $1.00
Dozen Men's Wool Socks, for - - $1.00
Men's Heavy Top Shirts, for - - $1.00
A Good Fur Cap, Lady's or Gentleman's, for $1.00
Boy's Imitation Caps, for - - - $1.00
Half Dozen Men's Very Pretty Ties, - - $1.00
Half Dozen Ladies' Windsor Ties, for - $1.00
Pairs Ladies' Ribbed Cashmere Hose, for $1.00
Yards Heavy Double-fold Dress Serge, for $1.00

OUR LIST OF SPECIAL BARGAINS

does not end here, but continues right through our Entire Stock. Taking Quality and Quantity into consideration we will give Better Value for a Dollar than any other firm in Canada. So come along with the crowd.

M. W. KENNEDY & CO.

Lindsay, Nov. 24, 1892.—33.

McLennan & Co.

Sign of the Mill Saw,
South Side Kent Street.

LENNAN & CO.

Special Low Prices.

AXE HANDLES, CROSS-CUT SAWS, BUCK SAWS, CHAINS, HALTERS, LANTERNS, CLOTHES WRINGERS, CARPET SWEEPERS, COFFEE MILLS, MEAT CUTTERS, HORSE SHOES, HORSE NAILS, BAR IRON, SLEIGH RUNNERS, SLEIGH SHOE STEEL, FINE POCKET KNIVES AND AMERICAN CUTLERY, CARVERS, RAZORS, RAZOR KNIVES AND RAZORS,

—AT—

McLennan & Co.

FIRST GRADE HARD AND SOFT

COAL

CHEAPEST AND BEST QUALITY

Blacksmiths' Coal.

Lindsay, Nov. 17, 1892.—32

Music.

PIANO, VOCAL MUSIC and ORGAN TUNING.

PROF. RICHARD HUMPHREYS,

Lessons for the Organ and Piano, and Piano tuning done at short notice. Studio: Sketch's Terrace, (south end) William-st. Music furnished for excursions and parties. Lindsay, Oct. 5, 1890.—21.

F. C. Taylor.

INSURANCE

Fire, Life and Accident.

CANADA LIFE,

ESTABLISHED 1847.

Policies in force, - - $54,630,410
Income, - - 2,250,000

Policyholding the Company now will share in the Years' profits at the division in 1894.

Liverpool, London & Globe; Royal Canadian; British America; Imperial Fire Insurance Co's.

Best Property Insured at Lowest Rates and liberal settlement in case of loss.

Phoenix Ins. Co. of North America

HEAD OFFICE, MONTREAL.

Best of Accident Policies issued.
Travellers' Accident Tickets.

RAILWAY and STEAMSHIP TICKETS
Low Rates to almost any part of the world

F. C. TAYLOR

Agent, Express Office, Lindsay.

Lindsay, August 11, 1892.—38.

Peterboro Bus. Col.

Peterboro Business College,

PETERBORO, ONT., CANADA.

A thorough Business and Shorthand training school. Competition yearly for Gold and Silver Medals. The 70 page illustrated circular mailed free. Geo. S. Bean, B. A., L. L. B., and A. Blanchard, Chartered Accountant of Ontario, are the Principals.

Mention this paper when writing.

Peterboro, Sept. 29, 1892.

The Canadian Post.

LINDSAY, FRIDAY, NOV. 25, 1892.

TOWN AND COUNTY.

DASHES HERE AND THERE.

"Clear Havana Cigars."

"La Cadena" and "La Flora." Insist upon having these cigars.—26.

First-Class Dentistry at Neelands.

Beautiful Gold and Porcelain Crowns inserted. Teeth painlessly extracted.—97-tf.

Personal.

—Rev. Father Conway, of Norwood, was in town Wednesday.

—Dr. C. E. Martin, of Toronto, was in town Tuesday visiting friends.

—Miss Fawcett of Peterboro returned home Friday after a few days' visit with her sister, Mrs. Parkin.

—Mr. F. Napier Denison of Toronto, son of Colonel Denison, is at present a guest of Mr. and Mrs. Parkin.

—Mr. J. K. Stewart, superintendent of license inspectors for the Ontario government, was in town Wednesday and Thursday.

—Dr. Herriman, of the medical staff of the Orillia asylum for the insane, is spending a few days with his father, Dr. W. L. Herriman.

—Miss Goodwin returned from her western trip last week, after an absence of over three months. She visited with friends at Minneapolis, Duluth, Sault Ste. Marie, and Chicago, and enjoyed a very pleasant time, but is pleased to be back in Lindsay again.

—Mr. M. J. O'Brien of Cedar Rapids, Iowa, has been in town for the past week visiting his sister, Mrs. John O'Brien, Melbourne-st., south ward. Mr. O'Brien last visited Lindsay close upon thirty years ago, and was agreeably surprised to find the straggling village of that period transformed into such a progressive, go-a-head town. All that is needed, in his opinion, to create a boom that will land Lindsay among the cities of Ontario is another competing railway line.

Ladies' Committee of the Y. M. C. A.

The regular monthly meeting of the ladies committee was held in the new rooms on Monday at 4 p. m. A large number of the members were present. The committee desire to acknowledge the receipt of the following amounts, which were collected by the ladies whose names are given in the district stated, for the purpose of furnishing the new rooms:—No. 1, east of Lindsay-st., north of Russell-st. to river, Miss Rose, $6.75; No. 2, east of Lindsay-st. to river, south of Russell-st. to railway, Mrs. Sharpe and Mrs. Mitchell, $4.20; No. 3, east of Lindsay-st. and south of railway to river; No. 4, Victoria-ave. to river, north of Colborne-st. Mrs. McLaughlin and Mrs. Culbert $5.05; Nos. 5 and 6, Victoria-ave. to river, Kent to Colborne-sts., Mrs. (Rev.) Campbell and Mrs. Weldon, $47.40; Nos. 7 and 8, Victoria-ave. to Lindsay-st., south of Kent-st. Mrs. Trew and Mrs. A. Campbell $43; Nos. 9 and 10, Victoria-ave. to Little Britain road south of Kent-st., Mrs. Robson and Mrs. Doig $9.40; Nos. 11 and 12, Victoria-ave. to Adelaide-sts., Kent to Colborne-st., Mrs. J. P. Whiteside and Mrs. J. L. Whiteside, $42.65; No. 13, Victoria-ave. to Adelaide-st., north of Colborne-st., Mrs. Skinner, $3.25; No. 14, west of Adelaide-st. north of Kent-st., Mrs Houghton, $4; No 15 east ward, Mrs. W. B. Fee and Mrs. Rose, $9.85. The total amount received is $175.55. The thanks of the association are due and are hereby tendered to all those who have contributed to this fund and also to those ladies who so energetically and successfully performed the work assigned them.

Marriage Licenses

BRITTON BROS. for $2.00.—33-tf.

Have You Heard the News?

A. B. TERRY, confectioner, is selling Bread for NINE Cents per 4-lb. loaf.—33-tf.

A First Class Hack.

Having bought the new hack formerly owned by Mr. Neddo, I am prepared to furnish a turnout, stylish in every particular, at short notice and at reasonable rates. Telephone in connection with livery. ED. CLENDENAN, next Veitche's hotel.—33-2.

From Japan Direct this Week,

Silk Handkerchiefs, plain and embroidered; Drapery Silks, China Silks, plain and figured. Great variety....Fur Capes,—a few fine Sable Capes just received. Price 20 per cent under regular value.

DUNDAS & FLAVELLE BROS.
—33 2.

Local Brevities.

—The Esturion made the last trip of the season Tuesday, and the lower reaches of the river froze over tightly the same evening.

—Messrs. Eyres & Graham, who have been conducting the Patrons of Industry store opposite the market, have disposed of the stock to Mr. R. D. Thexton.

—A poultry buyer named Denesha is purchasing large numbers of turkeys in this county for the English Christmas market. Mr. C. H. Grantham will also ship a large number of choice birds to the same market in a few days.

—Mr. James Smith has just completed a contract for the introduction of a water service into Mr. Lisle's tannery on William-st. The washing and treatment of hides will be greatly facilitated and a considerable saving in time effected by the change.

—In our Sunderland correspondence last week Miss Walters was credited, in place of Mrs. Wm. Walters, with having rendered a solo, "Drifting with the tide." The error was no doubt apparent to all of Mrs. Walters' friends in town, as she is a particular favorite in that number.

—The monthly meeting of the church of England temperance society will be held in St. Paul's school room on Monday evening, the 28th inst. An excellent program of reading and singing will be given, and the Rev. Mr. Ware, of the Baptist church, will address the meeting. All are cordially invited.

—The close season for muskrats is from the first of April to the first of November, but many a pelt has been stripped in this vicinity within the proscribed dates. The local trappers are practically shut out from doing a legitimate business owing to the fact that ice forms about the beginning of the open season and lasts until the close season starts again.

—Mr. R. Smyth has decided to fit up the large flat over his store formerly occupied by the Y. M. C. A. as a concert hall. The idea is an excellent one, as at present there is no place suitable for small entertainments, committee meetings, rehearsals, and such purposes. The changes necessary will be gone on with at once and the room will be known as "Fredbert Hall."

—Compelled to seek more commodious premises by the needs of a rapidly growing business, Mr. JOHN DUCK, grocer, is this week removing into his own block, two doors east of his old stand, which he has had specially fitted up to suit his trade in staple and fancy groceries. Owing to having no rent to pay and small staff expenses he will be in a position to sell goods at the lowest prices.—26.

—Mr. R. D. Thexton has leased the store formerly occupied by Mr. W. A. Goodwin, near the market, and will engage in the flour and feed business in addition to conducting his other enterprises....By a stroke of good luck Mr. Thexton was successful Saturday last in getting the Str. Dominion to tow up the 200 cords of wood lying on Pigeon lake shore, and now has sufficient on hand to fill all orders sent in.

—A report of the annual thanksgiving meeting of the Woman's Foreign Missionary society of St. Andrew's church, held on Thursday of last week, was only handed in to us a few hours previous to our going to press yesterday, and of course had to be left over. Such items should be handed in early in the week, and we trust our correspondents will make a note of this. We are anxious to have everything of interest appear in our columns, but we cannot defer publication to insert an item that had been held to the last minute.

—Friday morning last Chief Constable Bell and County Constable Foster swooped down upon a low dive run by a Mrs. Jewell, and found four women and two men, who were promptly arrested and lodged in the lock-up. Next day they were brought before Police Magistrate McIntyre, who sentenced the keeper of the house, Mrs. Jewell, to three months in Castle Jackson. One of the men was fined $5 and costs, but the other escaped on the plea that he had been attracted by the uproar. The woman inmates were discharged with a warning. Several other questionable resorts are being closely watched by Chief Bell.

—The following notice from a Florida paper was handed us during the week:—"Browne—On Monday, June 27th, 1892, at his residence in Jacksonville, Fla., of rheumatism of the heart, Walter Wellington Brown, aged 33 years, 10 months and 6 days. The deceased leaves a wife in this city and relatives in Canada, of which country he was a native.".....It appears that this man Browne was married some fourteen years ago in this town to Miss Clara Thatcher, whom he deserted about six years since, leaving with her their two children. Mrs. Browne is still living in Buffalo; her mother, Mrs. Thatcher, resides in Lindsay.

—In late issues of the Orillia Packet and the Woodstock Sentinel-Review we notice paragraphs referring to an agent who has recently canvassed their towns offering to enlarge pictures in a very fine style for the small sum of fifty cents each, payable in advance. The purchaser is required to sign an agreement, which is very solid, to purchase a frame from the party, the price of which is not mentioned, and it is said a very extravagant figure is charged, but as the subscriber has signed the agreement the agent has him firmly bound. In Chatham the agents were arrested and taken before the magistrate and one of them, named Bidell, was fined $50; the other prisoner was sent up for trial. It is astonishing how gullible people are to expect to get a picture worth at least $5 for the nominal sum of fifty cents.

—Examination of Lindsay separate school. Subject, Geography, (maximum, 100 marks)—Senior class—Lewis Primeau, 100; Thos. Brady, 100; John LeVoy, 100; Stan. Buck, 98; Eugene Malone, 93; John Hurley, 92; Thos. Brady, 91; John Diament, 86; Herb. Baker, 97; Wm. Smith, 82; Chas Hargrove, 80; Jos. Dorgan, 75; Leo Primeau, 74; Jos. O'Leary, 63; Frank Fleury, 62; Albert Mulcahy, 53; Willie Hetherman, 51. Composition—Jos Dorgan 90; Leo Primeau, 90; Frank Fleury, 84; John Hurley, 85; Thos. Brady, 85; John Diament, 85; Eugene Malone, 80; H. Baker, 80. Junior class, writing—George Brady, 75; Percy Shannon, 70; Joseph O'Connell, 65; Frank Trambley, 65; Walter Pyman, 65; Eddie Dorgan, 60; Joseph McCabe 55; Willie Powers, 55; Willie O'Neil, 55; Eddie Powers, 50; J. J. Hurley, 50; Felix Fobert 50; Joseph Curtin, 50; John Duquette, 50; Harold Burke, 45; Charles Curtin, 40; Moses Grenelle, 40.

—Messrs. M. M. Boyd & Co.'s timber limits and milling properties were offered for sale Wednesday in Toronto by Messrs. Oliver, Coate & Co., auctioneers. The sale had been very extensively advertised both in Canada and the United States, and as it was known that some of the limits were very valuable high prices were looked for, but even the most sanguine estimates were left in the shade in several instances owing to the spirited bidding of the large number of lumbermen present. The limits sold were situated principally on French river and lake Nipissing, and were sold in separate berths; one parcel, 163 square miles, sold for $7 900 per mile, and another on French river for $11,900 per mile. Some limits in Haliburton county were withdrawn, as was also the Bobcaygeon property. The sale in the aggregate realized nearly $1,000,000.

—A special meeting of the board of education was held Tuesday evening to consider the applications for the vacancies on the public schools and collegiate institute staffs. After some discussion it was decided not to engage a male teacher for the south ward, as suggested by Col. Deacon at last meeting. Headmaster Broderick presented a special report dealing with the work of each teacher during the year, and it was pronounced highly satisfactory. As a result the salaries of lady teachers in the employ of the board two years and over were increased $10, in accordance with a resolution adopted last year. After carefully considering the large number of applications sent in the qualifications of Miss Mark of Lindsay, and Miss Robinson of Bobcaygeon, were considered superior, and they were accordingly appointed to the vacancies on the public school staff..... The application of Miss Annie of Woodville, who is a B A of Toronto university, for the vacancy on the collegiate staff, was accepted, she being a graduate of Toronto university and a specialist in English, moderns and mathematics, and much regret was felt by members of the board next day when it was learned that she would be unable to qualify before next May. As the position had to be filled at once chairman McNeillie called the members together again Wednesday evening, when Miss Hattie Hillock, also a B. A. of Toronto university, and a specialist in French and German and mathematics, was engaged.

MONEY TO LOAN.

$200,000.00 to loan at the lowest rates of interest on farm and town property. S. CORNELL.

Marriage Licenses

at PORTER'S Bookstore, Kent-st., Lindsay.—14.

"Clear Havana Cigars."

"La Cadena" and "La Flora." Insist upon having these brands.—20-tf.

Winter Item.

The piles of rubber and felt goods that we are selling so cheap is making a fuss among the wearers of these goods.

JOHNSTON & SISSON,
33-tf. The Great Shoe Men of Lindsay.

Church Notes.

—Mr. J. L. Allin addressed the Epworth League of the Methodist church at Cannington on Thursday of last week.

—At a meeting of the Roman Catholic archbishops of the United States, held in New York last week, the subject of the religious education children was discussed, and the erection of a sufficient number of schools to accommodate all the Catholic children of the nation was decided to be an urgent necessity.

—Sunday next will be the seventh anniversary of the opening of St. Paul's church, and special services will commemorate the event. Rev. F. H. DuVernet of Toronto will preach both morning and evening. The offertory will be devoted to the reduction of the debt on the edifice.....Rev. Mr. DuVernet will also take the service at Reaboro at 3 p.m.

Y. M. C. A. Topics.

—The students' bible training class has been meeting regularly on Saturday at 4 p. m. A new class is being organized to meet on one of the week evenings.

—The first meeting of the new board of directors will be held this (Friday) evening, at 8 o'clock. Officers for the year will be elected and new committees appointed.

—Next Sunday at 4.15 p. m. Rev. R. Johnston will deliver an address. The orchestra will lead the singing. All young men are cordially invited. Let everyone boom the men's meeting.

—Last Sunday was a red-letter day in the history of the association. The first men's meeting in the new rooms was an unqualified success. Fully 50 men were there. The address of Rev. Mr. Ware was an inspiration; all who were present enjoyed the service and say they are coming again.

—The formal opening of the new rooms will take place on Tuesday evening next, the 29th inst., at 8 p. m. The meeting will take the form of a dedication service. Addresses are expected from the pastors of the town, and a historical statement of the association will be read by one of the members. An interesting meeting is looked for. All friends of the association and the public are invited.

Railway Notes.

—Con. W. Davis is at present relieving Conductor Pym, who is at Minden attending his brother, Mr. Jos. Pym of the Dominion house, who is seriously ill.

—A train on the Philadelphia and Reading railway ran three consecutive miles in 34, 38, and 37 seconds Wednesday. This breaks the world's record, which stood at one mile in 39½ seconds.

—Business on the road is now somewhat slack, the summer rush of freight having closed. A number of the "special" conductors will likely have to resume their old occupations of brake-twisting until traffic improves.

—A satisfactory arrangement has been arrived at between the Brotherhood of Locomotive Firemen and the Grand Trunk company for a readjustment of the scale of wages for the entire system. It will go into effect January 1st and extend over two years.

—Conductor Greeve of the Coboconk train resumed charge Tuesday last after a two weeks' holiday that was richly earned by a most painstaking and faithful discharge of duties during the past year. Conductor W. Fair had charge during his absence and made himself very popular with all.

—The ball held in Bradburn's opera house Friday evening last under the auspices of the local Brotherhood of Locomotive Trainmen passed off very successfully. About seventy couples were present, and to the excellent music furnished by the Lindsay orchestra the long program was gone through with conscientiously to the end. Supper was served at Handcock's hotel, and was a tempting and appetizing repast.

Hunting Notes.

—Very few carcases of deer have been taken through town by hunters from the north this season—not half the number brought down last year.

—The freezing up of the river has put an end to duck shooting for the season. Local sportsmen are disgusted at the poor luck met with this fall. They say the birds now go north to the numerous small lakes where wild rice is plentiful. Near Rosedale last fall a farmer discovered that hundreds of ducks were in the habit of invading a pea field bordering on the river bank, and for some weeks lived high on wild game of his own fattening. He never fired a gun at them but used a sling instead with deadly effect, and thus avoided frightening the birds.

—Mr. J. G. Edwards, hardware merchant of this town, who spent a week in Glamorgan with Mr. W. T. C. Boyd, of Bobcaygeon, and party, met with a very exciting experience, according to the Independent. About nine o'clock one morning he was walking through the woods from the camp towards an eastern portion of the lake. He had not proceeded far when he heard a dog behind him giving tongue. He had a double-barrelled rifle on his shoulder, and on turning around he was startled to discover a large buck, with a splendid set of horns, at full speed coming towards him. At the same moment the hound chasing the deer came in view. The deer was terrified and bewildered, and not knowing whether to advance or retreat, lowered his head, thrust his antlers forward, and charged at full speed against Mr. Edwards. That gentleman instantly realized the situation, levelled his rifle and fired. The ball grazed the enraged animal's shoulder, and Mr. Edwards, slipping behind a tree, cocked his second barrel. The deer, frantic with rage, pain, and terror, again charged straight at Mr. Edwards, who levelled his rifle at the animal, when at that moment just behind the deer appeared the form of the Haliburton deputy warden. Mr. Edwards paused but a moment, and when the animal was not more than a rod distant he fired. The ball struck the animal between the eyes, penetrated the brain, and he fell dead instantly. The deputy warden assisted Mr. Edwards in hanging up the carcass, which weighed 215 lbs., and having ascertained that Mr. Edwards had not shot during his hunting trip more deer than the number allowed by law, he accompanied Mr. Edwards to camp and helped to bring in the deer.

Obituary.

—The sad death on Saturday evening last of Mr. Patrick Meehan, one of the best-known and most highly respected farmers of Emily township, cast a gloom over the entire community when it became generally known—in fact a great many could hardly realize the fact, as but a short time preceding the sad event he had been in friendly conversation with them on Kent-st. Mr. Meehan had driven into town from his home, which is about seven miles from Lindsay, in the morning, and after transacting his business was returning accompanied by Miss Breen of Ops. Having occasion to call on his daughter, Mrs. Murtha, who lives on his way home, he turned his team and was driving along at a moderate rate of speed when the wheel came in contact with an upraised culvert on the road which, in the darkness he did not observe, throwing him forward out of the rig upon his head. Miss Breen with great presence of mind caught up the lines and got the horses under control, and a few minutes later Mr. P. Holland, who was passing that way, came up and went to raise Mr. Meehan, who was lying apparently insensible in the road. To his great consternation he found that life was extinct, the neck having evidently been broken by the fall. The remains were brought back to town and an inquest held, when a verdict of accidental death was returned. The deceased, who was sixty-eight years of age, was born in the county Clare, Ireland, and about forty-four years ago emigrated to New York state. Here he married Miss Ellen Lucas sister of Messrs. Chas. and John Lucas of Downeyville. Two years later he removed to his late home in the township of Emily. Mr. Meehan was an active, go-ahead business man and thrifty farmer, always ready to give counsel to his neighbors in the north of Emily. For a number of years he was a member of the school board and was always foremost in any enterprise for the public benefit. His family, which consisted of thirteen children—seven boys and six girls—are all living, with the exception of three girls. John the eldest son, lives in Lindsay; Joseph, the second son, is a farmer in Emily; the third son, Michael, is editor and proprietor of a newspaper in the town of Seward, Nebraska; two younger sons, Daniel and Albert, are employed in the mercantile business in the same town; while two other sons, Patrick and Charles, live on the homestead. His daughters, all wives of prosperous farmers, are Mrs. R. and W. Callaghan of Emily and Mrs. Matthew Murtha of Ops. Mr Meehan's first wife died thirteen years ago. He was married the second time to Miss Fox, who pre-deceased him three years. In politics Mr. Meehan was a staunch reformer. His remains were interred in the Roman Catholic cemetery at Downeyville on Monday last, and his funeral was one of the largest ever seen in the township.

Dundas & Flavelle Bros.

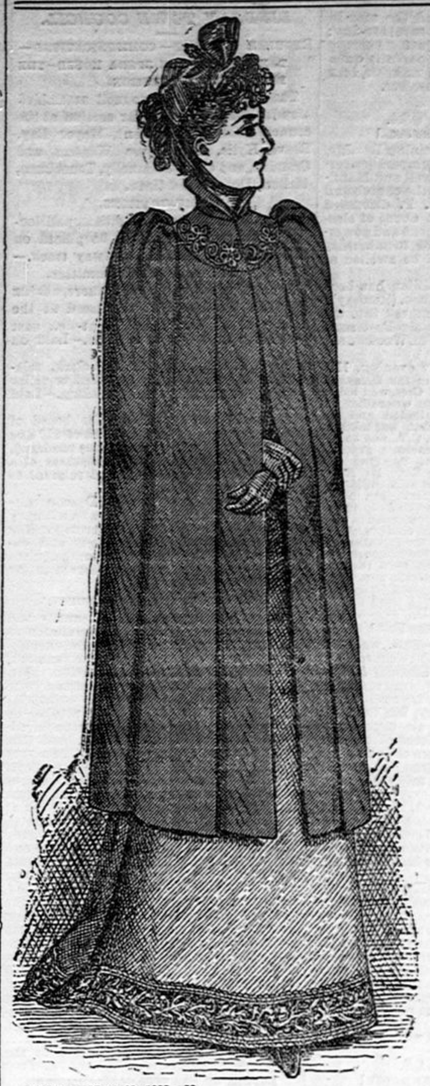

BOYS' OVERCOATS.

Caped Overcoats for Boys.

Range 1—Prices, $2.25 to $3.00
Range 2—Prices, $3.00 to $4.00
Range 3—Prices, $4.00 to $5.50

LADIES' MANTLES.

Jackets and Mantles.

Few of Last Season's Goods.

Lot 1—Prices, $1.00.
Lot 2—Prices, $2.00.

Former Prices of these Goods were $4 to $10

JOB CAPS.

Men's and Boys' Cloth Caps Less than Half-Price.

Lot 1—10c. Lot 2—15c.
Lot 3—25c. Lot 4—40c.

Dundas & Flavelle Bros.

Lindsay, Nov. 23, 1892.—33

Neil McPhaden.

NEIL McPHADEN,

106 Kent Street, LINDSAY, Opp. the Post Office.

GIVING UP BUSINESS.

To our Friends and Patrons.

I thank you for your patronage in the past, and am sorry that for private reasons I am about to Give up Business in Lindsay, thereby severing my connection with you. I have always endeavored to give good value at a reasonable profit, and made it a point to advertise only the truth. Now I am positively GOING OUT OF BUSINESS, and am now running a CLEARING SALE selling AT COST AND UNDER, and those wishing to take advantage of this Sale and SAVE 25 PER CENT. had better Call Early, as I intend to be SOLD OUT CLEAN AND CLEAR BY 1st OF JANUARY, REGARDLESS OF COST. Yours sincerely,

NEIL McPHADEN,

106 Kent-st., Opposite the Post Office, Lindsay.

Terms Strictly Cash, and no Goods sent out on approbation.

Lindsay, Nov. 18, 1892.—32.

Now is Your Chance.

THE POST will be sent to new subscribers to January, 1894, for $1.00.

Rheumatism Cured in a Day.

South American Rheumatic Cure for Rheumatism and Neuralgia radically cures in 1 to 3 days. Its action upon the system is remarkable and mysterious. It removes at once the cause and the disease immediately disappears. One first dose greatly benefits. 75 cents. Warranted by E. GREGORY, druggist.—23y.

Society Notes.

Lindsay I. O. O. F. is in a most prosperous condition. New names are proposed at almost every meeting, and initiations are frequent.

—Bro. Robert Pierce of Brantford, instructor in Oddfellows' dramatized team work, met the local brethren Wednesday evening and commenced a week's instruction and drill. At the end of that period he is confident that the team work of the brethren will be second to no other lodge in Ontario.

An Enterprising Business Firm.

It cannot but be acknowledged by all buyers of dry goods that Paterson & Co., the well-known merchants of this town, are "pushers" from the word go. Their claim to be able to sell goods cheaper than most other merchants is admitted by many, judging by their constantly thronged store. But they are not content, they want their bargains to be known and appreciated the county over—aye, even in other counties. To accomplish they announce in other columns a grand free excursion for the benefit of buyers. A week on railway fares will be refunded to all purchasers of $10 worth of goods in their store. Read the advt. carefully and then make a list of your wants against the day mentioned.

Catholic Literary Association.

On Monday evening last a very enthusiastic meeting was held in the Catholic literary association rooms, Kent-st. The greater part of the members were present and much business was transacted. The society is going ahead with great progress and there is every reason to believe that it is the beginning of a successful term. Many new members have been added to the society's roll, which is at present very large. Officers were elected for the coming year as follows: President, M. J. Kenny; 1st vice, J. Primeau; 2nd vice, B. McHugh; recording secretary, Austin O'Boyle; financial secretary, F. Hanahoe; treasurer Jos. Gillogly; marshal, V. Keenan; chaplain, James Gillogly. The managing committee was as follows: Dr. W. V. Lynch, D. J. Markham and J Considine.

Choose the Best.

When home dyeing is to be done, the principal point for consideration is the employment of reliable dyes. This point is fully secured when Diamond Dyes are used. It is as easy to dye with Diamond Dyes, and produce good results, as it is to bake a loaf of good bread. Of course, the results are different when inferior dyes are called in to use; time is wasted, and good materials are ruined. When you dye, choose the best dyes. Successful home dyers always use the Diamond.—33-1.

Christian Endeavor Notes.

—Mr. J. A. Donnel reported the London convention to the Fenelon township union at Cameron on Tuesday evening last.

—All the Christian Endeavor societies of the town resumed their regular work on Monday evening last. Reports of the London convention were delivered in the Cambridge-st. Methodist church society by Miss Hastings, and in the Queen-st. Methodist church by Rev. Newton Hill. Mr. S. P. Miller of Toronto addressed the Presbyterian church society on Monday evening, taking for his subject, "The two buildings." His remarks were practical and to the point.

General Sporting Notes.

—Harvard was defeated by Yale at football Saturday last, before 20,000 spectators, by 2 to 0.

—Nancy Hanks has trotted eight miles in heats faster than any other trotter has gone one.

—Zimmerman and Sanger, the crack bicyclists, are matched to ride for $10,000. Both men favor a mile race.

—Hagen, the Norwegian professional champion skater of the world, is now at St. John, N. B., waiting for the season to open.

—By defeating the Preston foot-ball club Saturday last the Toronto 'Varsity eleven become the Ontario champions of association foot-ball.

—The promising pacing stallion Fred Wilkes, owned by Mr. J. G. Stewart of Brantford, has been sold to go to England. The consideration was $1,200.

—It appears that William O'Brien McDonough, the horsey young Californian millionaire, paid the enormous sum of $175,000 for O'monde. His mother was a sister of the late Wm. O'Brien, of the Comstock firm of Flood & O'Brien, and McDonough possesses a clean $7,000,000, with prospects of more. It is his ambition to become the greatest breeder and turfman of the age. Ormonde will go to England from South America and early in January will cross the ocean to his new quarters in Monmouth stables.

VICTORIA FALL ASSIZES.

SIMMONS v. MINTZ.—Our report of this action last week contained a serious mis-statement of the facts, which we hasten to correct. The action was brought by the plaintiff for certain slanderous words uttered by the defendant imputing unchastity. The defendant did not, as stated in our report, plead the truth of his words, but confined himself to a bare denial of the publication of his slander. His counsel at the trial attempted to go beyond the issue raised by his defence, but was promptly stopped by the judge. The plaintiff did not ask at the trial for special damages, but simply for a vindication of her character. In consequence of this the judge in charging the jury, intimated to them that their verdict should be for nominal damages only. On this the jury found one dollar damages to the plaintiff, the judge giving an order for full costs.

DEGUERRE v. EWING.—An action by Wilmot W. DeGuerre, on behalf of his deceased wife and infant children, to have the executors of the late E. R. Irish of Woodville declared trustees of certain lands. Judgment reserved. R. J. McLaughlin for plaintiff; Aylesworth, Q.C., for defendents.

O'NEIL v. BRYANS.—This case was accidentally omitted from our report of the assizes of last week. It was an action tried concurrently with Weese v. O'Neill. O'Leary procured a loan from Bryans to pay off O'Neill's mortgage to Weese, and a paper purporting to be a discharge of the Weese mortgage was registered. This discharge Weese claimed to be a forgery. The action Weese v O'Neil was an action to foreclose the mortgage, and the action of O'Neil v. Bryans was a cross-action either to compel Bryans to advance the money to pay the Weese mortgage or in the alternative to declare his mortgage void. The principal question was, whose agent was O'Leary? Judgment reserved. R. J. McLaughlin for O'Neil; McSweys & Anderson for Weese; and F. D. Moore for Bryans.

MARRIAGES.

MCMAHON—WEBSTER.—On the 23rd inst., at the residence of the bride's father, by the Rev. Newton Hill, Mr. James McMahon to Miss Minnie Webster, all of Lindsay.

SHEILDS—BROWN.—By the Rev. Newton Hill, on the 23rd inst., at the residence of the bride's father, Mr. William Sheilds to Miss Minnie Brown, all of Lindsay.

MCEACHERN—IRWIN.—At St. Andrew's manse, Lindsay on the 23rd inst., by the Rev. Robt. Johnston, B. A. James McEachern to Mabel Irwin, both of Lindsay.

DEATHS.

MEEHAN.—In Lindsay, on Saturday, November 19th, 1892, Patrick Meehan, aged 68 years.