Ayer's Remedies

A FRIEND

...eaks through the Boothbay (Me.) Register, ...the beneficial results he has received from ...regular use of Ayer's Pills. He says: "I ...feeling sick and tired and my stomach ...out all out of order. I tried a number ...medies, but none seemed to give me ...until I was induced to try the old relia... Ayer's Pills. I have taken only one ...but I feel like a new man. I think they ...the most pleasant and easy to take of ...I ever used, being so finely sugar... that even a child will take them. I ...upon all who are in need of a laxative ...Ayer's Pills. They will do good." ...all diseases of the Stomach, Liver, ...bowels, take

AYER'S PILLS

...d by Dr. J. C. Ayer & Co., Lowell, Mass.

...ery Dose Effective

The Canadian Post.

...SAY, FRIDAY, AUGUST 17, 1894

HOMELY, BUT HELPFUL.

...Whisk Broom Counts For Much In the Philosophy of Housekeeping.

"Nothing makes a better dishcloth than a cloth at all, but a whisk broom." This was said, according to Golden Days, by a woman of household skill and experience and with a knowledge of sanitation. And then she continued:

"The practice of using any old rag, an old stocking cut open or any similar thing ...is foolish. Bits wear off and become clogs to the drain pipes. If cloths ...be had, those of coarse mesh, loosely ...d from a tightly woven cord, are best. A broom, however, is very much ... Select a short, stubby one. To ...the bottom of saucepans and pots ...s nothing so good.

...a wire cloth is not so cleanly; bits ...will get in its interstices and will ...get out, but nothing clings long ...sink. Hold it under the faucet for ...t after using, and it is quickly ...oughly cleansed.

...ing over the sink in my kitchen ...gs two of these brooms—one kept ...and any pottery dishes, the other ...al ware."

...housekeeper said: "I can get ...and varied amount of service ...brooms. I always buy them ...dozen and get a fair quality. ...tively no limitation to their ...

...by hanging one in every sleep... in the house and in the hall as ...ays provide a broom holder of ...and you will save much family ...d nervous waste. Then, as ...ss pass their period of useful... the matter of brushing clothes, ...work in life begins. One is ...the bathroom, where, on account ...ille, it is infinitely better and ...se than a scrubbing brush. An... relegated to the kitchen sink, ...ll outlast a dozen sink brooms. ...kept for the stairs.

...out half the labor to sweep a ...irs with a whisk broom that it ...y usual stairbrush. Besides ...ually takes out the dirt. Still ...of this must be one that is not ...—is kept with the parlor clean ...s and used for brushing out ...furniture, brushing off por...tains, and for corners gener...

...a Light Sunday Supper.

...ad is a nice dish for a light ...er. It may be made in a hur... the potatoes in salted water, ...stand till almost cool, cut ...into dice, adding a generous ...utter, half an onion shredded ...spoonfuls of vinegar, all mixed ...r and served cold. But when ...s for the salad to look nice as ...ite good mix the potatoes and ...them in a salad dish and pour ...French dressing made with 2 ...s of salad oil or butter, the ...gg and 3 tablespoonfuls of ...ing carefully the egg and but... vinegar carefully. The ...rnished with slices of hard ...d quarters of parsley.

...ed Beef Creamed.

...in small, thin slices, or, if ...ent, pick it apart in small ...efully remove all fat and ... Put a tablespoonful of but... saucepan. When hot, add ...ds for four or five min... Then add a cup ...milk has been stirred a level ...of cornstarch. Let it boil up ...ciently and serve.

...n For Dollies.

...design illustrated by ...is to be worked on fine

...T IN ROCOCO DESIGN.

...floss. The daisies could be ...e blues, pinks or yellows. ...should be worked in out... ...lions will be pretty worked ...outline with white or the ...used in the flowers, and the ...may be used in the button...

...ousehold Notes.

...es should be boiled in their ...ed while hot, and put at ...ed in warm cloth. Serve them on a ...dish, in which a lump of ...en melted. Sprinkle over ...ly minced parsley, a dash

Chamois leathers, after being used, should be thoroughly rinsed, then wrung nearly dry and placed in bags, each by itself in a cupboard out of the way. The common practice of allowing sponges and chamois leathers to lie around is a very wasteful one.

The chimney of a lamp is less liable to break if never touched with water. A few drops of alcohol, or even paraffin oil, will remove the dimmed, smoky effect and make the chimney bright when it is polished with soft flannel or chamois skin.

Fruit stains on table linen can be taken out by pouring boiling water through them before they have been put in the boiling suds. Ink spots on white goods, if submerged immediately in new milk, will come out, but if allowed to stand till dry an acid of some kind will have to be used.

Green Manuring.

The results of experiments with crimson clover as compared with nitrate of soda on corn and with pea vines as compared with timothy sod turned under for rye are told in a bulletin from the Delaware station. On one of two adjoining plats a crop of crimson clover, estimated at 8 tons 600 pounds per acre, was turned under during the first week of June, and the land immediately planted with corn. On the other corn was planted June 7 and top dressed with 100 pounds of nitrate of soda per acre. Eight tons 600 pounds of crimson clover from seed, which costs $1 per acre, added 24 bushels to the corn crop. One dollar invested in nitrate of soda and used as a top dressing added six bushels to the corn crop. Hence in this case $1 invested in clover seed returned four times as much as $1 invested for nitrate of soda. As to the relative amount of labor involved, the sowing of the seed and the broadcasting of the nitrate possibly balance each other. Plowing down a green crop is doubtless far more costly than plowing bare ground. This drawback may reduce the above named apparent gain by approximately 25 per cent.

Rye was grown on two fourth acre plats, on one of which a heavy growth of cowpea vines was turned under, and on the other a thin sod of timothy, with the following results: "Four acres dressed with pea vines yielded 93 bushels of rye; four acres of timothy sod yielded 18 bushels of rye. Unless, therefore, condition quite unknown and unsuspected at this time influenced the results, green manuring with pea vines increased this rye crop more than fivefold."

Surface Irrigation.

There are thousands of farms among the hills of New England on which may be found places of from a good sized garden up to several acres which can be very easily and cheaply irrigated, and in a dry season the porductiveness doubled or trebled and oftentimes a whole crop saved by this alone. Where there is a living spring on a hillside above such a piece of land a few hogsheads placed on a framework to give 8 or 10 feet elevation above the crop, and at short intervals of within 50 to 100 feet of each other and fed by a line of one-half to an inch condemned gas pipe laid on the surface, will give a constant and sufficient supply. Without the expense of conduits and checks for a system of flowage, you can, with a hose pipe and nozzle sprinkler, which can be attached to the hogsheads by means of a common coupling stopcock, apply the water in nature's way and as it is needed. Use the sprinkler early in the morning before the sun is high, or near evening, and you will have a very satisfactory system of irrigation under your control and at very little expense. The pipe can be obtained of any plumber, and the hose and nozzle of a hardware dealer. Oftentimes secondhand hose can be bought at a low price that will answer the purpose as well. Such an investment will often pay 100 per cent, writes a New Hampshire correspondent of The New England Homestead.

Black Hamburgs.

This breed has been produced by crossing with the Spanish. It is, however, perfectly well established as a distinct variety. In the black variety the comb of the cock is larger than in the golden and silver spangled varieties. The plumage is black, spangled with

BLACK HAMBURG HEN.

dark, glossy green. Hens are similar in plumage, but in general make are rather square and heavy, with short legs.

On the whole, the Hamburg is a profitable breed. The hens are prolific layers, and, while small, consume comparatively little food. While too small to figure much on the table they carry, however, from the smallness of the bones, rather more meat than might be expected, but what there is of it is first rate quality and flavor.

Barred.

The shriek of the drowning girl floated across the rippling waves.

"Can no one save me?" she cried despairingly.

The man who stood on the edge of the beetling crag made a speaking trumpet of his hand.

"I find," he shouted back as considerately as possible, "that there are no gentlemen here who are not either married or engaged, and you know very well what the custom is in a case of rescuing young ladies from a watery grave."

The logic of the situation was apparent.

Presently the ocean closed over her head, and all was still.—Detroit Tribune.

A Pressing Invitation.

Mrs. de Style—My dear Miss Van Note, I am so glad I met you. Didn't know you were back. You must come to my conversazione tomorrow.

Miss Van Note—Really, Mrs. de Style, I am afraid I should not be much of an acquisition.

Mrs. de Style—Oh, you do yourself injustice. We don't want you to talk. We

NEAT COUNTRY DWELLING.

Convenient, Simple In Style and Contains Ten Rooms and Attic.

[Copyright, 1894, by Palliser, Palliser & Co., Architects, 24 East 42d st., N. Y.]

This design was carried out and is a very neat and attractive home, and as it was necessary in the arranging of this plan to obtain the required amount of room and conveniences at a given cost the exterior had to be very plain and simple in detail to allow it.

The front faces the west. Thus we have a south view from four rooms on first floor and a front view from dining room.

PERSPECTIVE VIEW.

The front veranda is wide and arranged so that a group can sit out upon it with ease. The hall is 8 feet wide, with an easy flight of platform stairs leading up to the floor above, the platform or landing being on a level with floor over kitchen wing, making two risers more up to floor in main house. There is a cellar under the whole house, the laundry being under kitchen. The stairs to cellar are placed under main stairs and reached directly from the kitchen.

The wood shed is a convenient feature to all country houses and should always be connected with kitchen. The refrigerator is built in pantry, with an opening into wood shed, through which to put the ice into tank. The connection from kitchen to dining room is through the large china closet, which is fitted up with shelves, press, table, etc., and makes a perfect butler's pantry. The parlor and dining room are connected by sliding doors. The din-

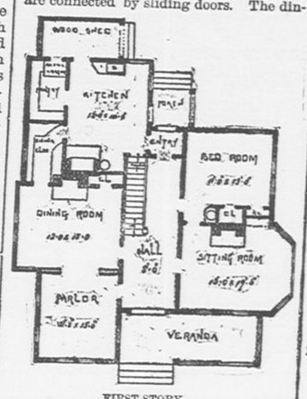

FIRST STORY.

ing room and sitting room have open fireplaces, with hard wood mantels. The sitting room has a hard wood bookcase built into recess to right of mantel, and the bedroom connected with sitting room is a good room and provided with two closets and stationary washbowl.

The second story contains four large chambers, with an abundance of closet room, a good servant's bedroom over kitchen and a large bathroom. Hot and cold water is supplied to all washbowls, sink and bath. There is also a large attic over the second floor capable of being finished off into two or three rooms, if desired, and yet have enough for storage. The roof is shingled and the exterior walls clapboarded, the interior finished in pine, which is filled and varnished, the cut and incised work being picked out in ebony. The estimated cost of this house is $3,000

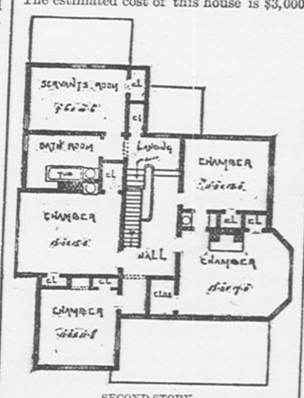

SECOND STORY.

and is a good example of what can be done for that sum, as the general arrangement is such as to show considerable variety on the exterior, producing an architectural effect only obtained by the natural combinations and workings of the constructive part of the structure with the least expenditure of labor and detail in design. This is one of the most attractive homes for the amount expended, and for the country is all that is desirable in every respect.

Hanging Portieres.

Many single doors are using only one curtain, the material bought by the yard and the fringe sewed on. No rings are used. The rod is put on inside the doorways, with space above sufficient to permit the portieres to be thrown over the pole once or twice, according to the width of the doorway, one end reaching to the floor, the other quite short.

Double doorways, of course, use two curtains, and they are hung in the way mentioned, coming from the ceiling.

The most of them, however, are put on "movable cranes," fastened inside the doorways. These cranes are fastened like brackets in either side of the doorway and lack several inches of touching each other. They swing in and out with the portieres on them with the greatest convenience to passers.

Among the most popular materials for doorway curtains in drawing rooms are the French empire brocades in blue, pink or yellow, with lace curtains of fine handiwork hung over one side.

Equally high in favor are the heavy red French tapestries, used with bands of wide cream lace inserting stitched on the curtains, forming a border. This color generally matches Turkish or French decorations and can be used with an empire curtain of pink on the other side of the folding door.—Cor. St. Louis Republic.

Sowing Clover Seed.

Upon farming land that is cultivated by crop rotation clover should be sown if it is practicable to do so. For enriching the soil red clover is no doubt one of the best leguminous plants, as it grows rank and sends its roots down deep into the soil. However, where a permanent pasture or meadow is desired, timothy should be sown with clover at the rate of four quarts of timothy to five or six quarts of clover. The first year the clover will be prominent, the next year less clover, and the third season wholly timothy. For the benefit to the soil the next season after seeding wholly with clover, if of the medium red variety, it should be cut in June or early in July for hay and later for seed. This double cropping sends the roots deeper in the soil, which is just what is wanted and is found to be more beneficial than simply close pasturing. Alsike does well, makes good hay, but does not enrich the soil like red clover. Alfalfa will be the best for dry climates, says The American Agriculturist.

About Cutworms.

Professor McCarthy recommends "for destroying the worms the best method is to prepare loosely tied balls of fresh clover or cabbage leaves moistened with a paste of paris green or white arsenic and flour. Place these balls about 20 feet apart throughout the field" before setting out your plants. The worms will come to them and eat and die.

Cardcases to match toilets have been in use for some time, and now the extra edict is issued to the church woman that her prayer book must have a case to harmonize with her gown.

HERE AND THERE.

All rugs when shaken should be handled by the middle and not the ends.

CURED TO STAY.

Dr. E. A. Rose Disappoints the Doubters—He Once had Diabetes but has it no More—Attending to his Big Practice.

PORTLAND, Oct., Aug. 30th.—The account which appeared in many Canadian papers a few months ago of Dr. E. A. Rose having been cured of diabetes by Dodd's Kidney Pills, attracted widespread attention at the time. Many doubters, though, protested that the cure was not a permanent one. The best proof that these doubters were wrong is the fact that for a year back, Dr. Rose has been attending to his practice, which was always a large one, in this village and the surrounding country, and has never had any return of the disease. His health is first-class and the doctor is not compelled to take any of the precautions as to diet or otherwise, that are always ordered for people threatened or troubled with diabetes.

It seems strange that a man should get hot over an ice bill.

A Railway Manager says:

"In reply to your question do my children object to taking Scott's Emulsion, I say No! on the contrary, they are fond of it and it keeps them pictures of health."

The end of a fruitful life—Death from cholera morbus.

Home and Abroad.

It is the duty of everyone, whether at home or travelling for pleasure or business, to equip himself with remedies which will keep up strength and prevent illness and cure such ills as are liable to come upon all in everyday life. For instance, Hood's Sarsaparilla as a general tonic and to keep the blood pure and less liable to absorb the germs of disease, will be well nigh invaluable. Change of drinking water often causes serious trouble, especially if one has been used to spring water in the country. From a few drops to a teaspoonful of Hood's Sarsaparilla in a tumbler of water will prevent the water having any injurious effect.

Hood's Vegetable Pills, as a cathartic, cause no discomfort no disturbance, no loss of sleep, but assist the digestive organs, so that satisfactory results are effected in a perfectly natural and regular manner.

Men have sight, women insight.

—Be sure and put a box of Ayer's Pills in your satchel before travelling, either by land or sea. You will find them convenient, efficacious and safe. The best remedy for costiveness, indigestion and sick headache, and adapted to any climate.

Men make laws, women make manners.

Piles! Piles! Itching Piles.

SYMPTOMS—Moisture; intense itching and stinging; most at night; worse by scratching. It allowed to continue tumors form, which often bleed and ulcerate, becoming very sore SWAYNE'S OINTMENT stops the itching and bleeding, heals ulceration, and in most cases removes the tumors. At druggists, or by mail, for 50 cents. Dr. Swayne & Son, Philadelphia

Virtue is like a rich stone, best plain set.

The Beginning of Art.

Tracing art back to its beginnings, we find that the art of ancient Egypt was confined to very narrow lines, but between those lines it fulfilled admirably what it proposed to do. It is worthy of study, if only to see how the symbols, which were the root of it, were made to subserve to ornament; how order in arrangement and restraint in treatment went far toward decoration, and from the most severe simplicity resulted in invariable dignity. —Selected.

Sunlight Soap.

Castoria.

What is CASTORIA

Castoria is Dr. Samuel Pitcher's prescription for Infants and Children. It contains neither Opium, Morphine nor other Narcotic substance. It is a harmless substitute for Paregoric, Drops, Soothing Syrups, and Castor Oil. It is Pleasant. Its guarantee is thirty years' use by Millions of Mothers. Castoria destroys Worms and allays feverishness. Castoria prevents vomiting Sour Curd, cures Diarrhœa and Wind Colic. Castoria relieves teething troubles, cures constipation and flatulency. Castoria assimilates the food, regulates the stomach and bowels, giving healthy and natural sleep. Castoria is the Children's Panacea—the Mother's Friend.

Castoria.

"Castoria is an excellent medicine for children. Mothers have repeatedly told me of its good effect upon their children."
DR. G. C. OSGOOD, Lowell, Mass.

"Castoria is the best remedy for children of which I am acquainted. I hope the day is not far distant when mothers will consider the real interest of their children, and use Castoria instead of the various quack nostrums which are destroying their loved ones, by forcing opium, morphine, soothing syrup and other hurtful agents down their throats, thereby sending them to premature graves."
DR. J. F. KINCHELOE, Conway, Ar.

Castoria.

"Castoria is so well adapted to children that I recommend it as superior to any prescription known to me."
H. A. ARCHER, M. D., 111 So. Oxford St., Brooklyn, N. Y.

"Our physicians in the children's department have spoken highly of their experience in their outside practice with Castoria, and although we only have among our medical supplies what is known as regular products, yet we are free to confess that the merits of Castoria has won us to look with favor upon it."
UNITED HOSPITAL AND DISPENSARY, Boston, Mass.
ALLEN C. SMITH, Pres.,

The Centaur Company, 77 Murray Street, New York City.

Pain Killer.

Perry Davis' PAIN-KILLER
Buy Big 25c. Bottle
NO OTHER MEDICINE ON EARTH is so efficacious for Colic, Canadian Cholera, Cramps, Chills, Diarrhœa, Dysentery, Cholera Morbus, Cholera Infantum and all Bowel Complaints.

Dr. B. J. Kendall Co.

THE MOST SUCCESSFUL REMEDY FOR MAN OR BEAST.
Certain in its effects and never blisters.
Read proofs below:

KENDALL'S SPAVIN CURE
BLUEPOINT, L. I., N.Y., Jan. 15, 1894.
DR. B. J. KENDALL CO.
Gentlemen—I bought a splendid bay horse some time ago with a Spavin. I got him for $30. I used Kendall's Spavin Cure. The Spavin is gone now and I have been offered $150 for the same horse. I only had him nine weeks, so I got $120 for using $2 worth of Kendall's Spavin Cure.
Yours truly, W. S. MARSHEN.

KENDALL'S SPAVIN CURE
SHELBY, MICH., Dec. 16, 1893.
DR. B. J. KENDALL CO.
Sirs—I have used your Kendall's Spavin Cure with good success for Curbs on two horses and it is the best Liniment I have ever used.
Yours truly, AUGUST FREDERICKS.
Price $1 per Bottle.
For Sale by all Druggists, or address
Dr. B. J. KENDALL COMPANY, ENOSBURGH FALLS, VT.

New Advertisements.

CANCER IS CURABLE. Our simple, radical, painless method causes it to completely DROP OUT IN A FEW DAYS—every vestige rooted out—Cure permanent. No knife nor poisons. Send stamp for book. IF SICK WITH ANY OTHER DISEASE, send stamp for "Guide" to
TORONTO, 411 Yonge St. DETROIT, 12 Monroe St. CHICAGO, 220 LaSalle Av.
ELECTRO-HOMEOPATHY.

GRIP WANTS TO DOUBLE HIS LIST AND IT'S GOING TO DO IT! LOOK HERE! New Subscribers can have GRIP from now till end of '94 for $1.00

PROPERTY FOR SALE IN THE VILLAGE OF OAKWOOD.—The undersigned offers for sale that desirable property in the Village of Oakwood now occupied by himself, consisting of a good frame house with stone cellar and all necessary outbuildings. There is one acre and a half of land attached, on which is a young orchard commenced to bear. Good water, both hard and soft, on the lot. Terms liberal. For further particulars apply to THOMAS STAPLES, or to the owner, JOHN SHERIDAN Oakwood, P.O. Oakwood. Sept 4, 1893.

THE SINGER SEWING MACHINE Still at the Head.
At the World's Fair in Chicago the Singer Manufacturing Company received
54 FIRST AWARDS
being the highest number of awards obtained by any exhibitor, and more than double the number received by all the other sewing machine companies:
The Singer Manufacturing Company,
JOHN HORE, General Agent.
OFFICE.—No. Kent-st. Lindsay.—20.

WOOD'S PHOSPHODINE, The Great English Remedy.

Before and After.

Six Packages Guaranteed to promptly and permanently cure all forms of Nervous Weakness, Emissions, Spermatorrhœa, Impotency and all effects of Abuse or Excesses, Mental Worry, excessive use of Tobacco, Opium or Stimulants, which soon lead to Infirmity, Insanity, Consumption and an early grave. Has been prescribed over 30 years in thousands of cases; is the only Reliable and Honest Medicine known. Ask druggist for Wood's Phosphodine; if he offers some worthless medicine in place of this, inclose price in letter, and we will send by return mail. Price, one package, $1; six, $5. One will

Marriage Licenses.

R. J. LeROY, COBOURG.—Issuer of Marriage Licenses for the County of Victoria. Aug. 25, 1890.—16-1yr.

GEORGE DOUGLASS.
ISSUER OF MARRIAGE LICENSES, MANILLA, ONT.

George Ingle.

To Intending BUILDERS.

Be wise in your generation, and leave your orders for
Doors, Sash, Mouldings and Matched Lumber and all inside Material:
—AT—
Ingle's Planing Factory, Cambridge-st.
Since the introduction of a Drying Kiln there has been great satisfaction among my customers. Prices right at all times.
GEORGE INGLE.
Lindsay, March 2nd, 1894.—82

Empire Tobacco Co.

Jos. Riggs.

BICYCLES. BICYCLES.

Riggs is booming the town. Orders going in daily. Who will be the next one to order one of those best wheels made? Here are some of them: Columbian, Brantford, Whitworth, Bolline, John Bull and a number of others. We also do repairs.
JOS. RIGGS, Kent-st., Lindsay.
Lindsay, May 4th 1894.—19.

Miscellaneous.

MENTION THE POST.—Parties reading advertisements in this paper and answering them, or making purchases will confer a favor by mentioning THE POST.

JOB PRINTING of all descriptions

E. Maxsom.

THE LINDSAY GREEN HOUSE.
Plants, Hanging Baskets, Cut Flowers and Bedding Plants.
FLORAL DESIGNS a Specialty.
Call and see our Green Houses.
EDWARD MAXSOM.
Lindsay, April 17th, 1893.—41.

E. Gregory.

HOW TO GET RID —OF— That Tired Feeling.

Do not be discouraged if you have been trying everyhting you ever heard of and got no benefit; try another remedy, Gregory's LIVER TONIC, which, perhaps, you have not heard very much about; however, it speaks for itself once tried.

It will build up your system and rid you of that sick headache and dizziness.

This is positively the best spring medicine, and the price, 25 cents, is within the range of everyone.

GREGORY'S Pharmacy
Cor. Kent and William-Sts.
Lindsay, May 10th, 1894.—51.

Navigation.

THE EXCURSION STEAMER COLUMBIAN, INLAND LAKES SEASON OF 1894.

THIS fast, roomy and comfortable steamer has been much improved this season and is now open for EXCURSIONS from all available points connecting with G.T. Railway, viz:—Lakefield, Chemong, Fenelon Falls, Lindsay, Port Perry, and intermediate ports, to Stoney Lake, Burleigh, Lovesick, Buckhorn, Chemong Park, Jacob's Island, Ball Lake, Bobcaygeon, Sturgeon Point, or will carry Excursions from any railway connection to another, calling at intermediate points of interest. For particulars apply to
W. McCAMUS & CO., Bobcaygeon.
805.

LAKE ONTARIO & BAY OF QUINTE STEAMBOAT CO. LTD.

STR. NORTH KING
LIGHTED BY ELECTRICITY HEATED BY STEAM.

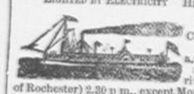

SAILING SOUTH.
Commencing April 30, Leaves Cobourg 8 a.m. Port Hope 9.45 a.m., week days, arriving Charlotte (Port of Rochester) 2.30 p.m., except Monday, when Steamer leaves Cobourg 1 p.m., Port Hope, 2.30 p.m., arriving Charlotte (Port of Rochester) 7.30 p.m.

SAILING NORTH.
Leaves Charlotte, N.Y., (Port of Rochester) week days 11.15 p.m., arrives Port Hope 6.30 a.m.; and Cobourg 7.15 a.m., except Saturday, when Steamer leaves Charlotte, N.Y., 4.25 p.m., arriving Port Hope 10 p.m., Cobourg, 10.45 p.m.
An extra trip is made Monday from Charlotte (Port of Rochester) at 8.30 a.m., arriving Cobourg 1 p.m., Port Hope 1.30 p.m.
N.B.—Calls every Wednesday at Brighton 3.35 a.m., and Colborne Wednesday and Friday 4.30 a.m.

Weekly Bay of Quinte Route.

Leaves Port Hope	every Saturday	. .	10.00 p.m.
Arrives Belleville	" Sunday	. .	3.20 a.m.
" Picton	" "	. .	6.25 a.m.
" Kingston	" "	. .	10.00 a.m.

H. H. GILDERSLEEVE, Gen Manager, Kingston.
R. J. MATCHETT, AGENT, LINDSAY.—807.

EXCURSIONS.
—THE NEW LOW PRESSURE—

Steamer, "ORILLIA,"
will run Excursions from any station on the N. and N. W. and Midland divisions of the Grand Trunk Railway, by rail to Bradford, Allendale, Barrie, Orillia, Beaverton or Jackson's Point, then by the beautiful Steamer Orillia to
STRAWBERRY ISLAND,
or any other ports or places of resort on Lakes Simcoe or Couchiching.

On Strawberry Island there is a large licensed summer hotel, a number of summer cottages, and a large pavilion, which is used for dancing and other purposes, public cook house, hot and ice water for the convenience of excursionists, bathing houses, swings, boats fishing tackle, extra fine lacrosse and baseball grounds, etc. Our large pavilion which accomodates 600 or 700 people in case of rain or rough weather, is a great advantage over other resorts. Around the island are the best bass fishing grounds in the lake. Daily connection between Orillia and the Island. We do not hesitate in saying that we have more and greater advantages for excursion parties than any other summer resort in the Midland district. For further information, rates for chartering, and tickets, apply to
JOHN KENNEDY, Manager, Orillia,
or Geo. D. Ellis, agent, Barrie; McMillan Bros., agents, Beaverton; and for railroad and boat excursions apply to M. C. Dickson, district passenger agent for N. and N. W. Ry. division, or Mr. D. O. Peas, for Midland division G. T. R.—12-4.

TRENT VALLEY NAVIGATION COMPANY, (LIMITED.)

1894. TIMETABLE
COMMENCING ON FRIDAY, JUNE 1ST, the Steamer ESTURION
PLYING BETWEEN
Lindsay and Bobcaygeon
CALLING EACH WAY AT
STURGEON POINT
will run as follows, until further notice:

Leave Bobcaygeon	at 6.30 a. m.	and	3.10	p. m.
Arrive Lindsay	" 9.00 "	"	5.30	"
Leave Lindsay	" 11.30 "	"	6.45	"
Arrive Bobcaygeon	" 2.45 "	"	8.00	"

Excepting on Saturdays, when the steamer will leave Lindsay at 3 20 p. m., (instead of 5.45 p. m.), upon arrival of Toronto train.

Single Tickets between Lindsay and Bobcaygeon, 75 cents, return tickets, $1.
Single Tickets between Lindsay and Sturgeon Point 35 cents, return tickets, 50 cents.
Single Tickets between Bobcaygeon and Sturgeon Point, 40 cents return tickets, 50 cents.
Family Tickets and Excursion Tickets at reduced rates can be procured at the Post Office, Bobcaygeon and on the boat.
Arrangements can be made on very favorable terms for excursions of from 100 to 200 persons, on regular trips of the boat.
For terms apply by letter addressed to the undersigned.