Geo. E. Tuckett & Son.

Smoke Crescent Tobacco
Chew T&B Mahogany

Manufactured by The Geo. E. Tuckett & Son Co. Ltd. Hamilton

THE WEATHER.

Report for week ending Saturday night, June 22nd, 1895.

Temperature.

Highest.....88.6 Mon & Tues
Lowest.....46.9—Tuesday.
Warmest days, mean of.....72.45—Friday
Coldest day, mean of.....65.2—Sunday.
The week, mean of.....69.18.

Precipitation in Inches.

Greatest fall of rain, 0 01. Friday.
Rain fell on 2 days.
Total rain fall.....0.01

T. BEALL.

New Advertisements This Week.

$6.25—Carter.
Wool—Horn Bros.
Local—Choral Society.
Strayed—John H. Rundle.
Look over this list—Hogg Bros.
For Wedding Gifts—Britton Bros.
Bull for Sale—Longford Lumber Co.
A Brand New Stock—Hurley & Brady.

The Canadian Post.

LINDSAY, FRIDAY, JUNE 28, 1895.

TOWN JOTTINGS.

House Drainage

put in on sanitary principles. Estimates given on all kinds of the above work. JAS. SMITH & CO., 15 Kent-st.—53 3m.

Important to Threshers.

JAMES SMITH & CO., 15 Kent.st., have just received a large consignment of Oils, Engine Packing and Lace Leather. My "Threshers' Favorite Oil," is the best in the county. Call and inspect.—67 2.

The Choral Society Concert.

A pronounced treat is in store for our music-loving citizens in the concert announced for Thursday, July 4th, when the Lindsay Choral Society will appear for the first time. Prof. Jas. Johnston, teacher of music in Hamilton public schools, will assist in the program.

Tobacco Nerve Tobacco Heart Cured.

A prominent citizen using tobacco a lifetime says: PRICE'S TOBAC-CURE killed the desire for tobacco in me 'deader than a doornail." TOBAC-CURE is an antidote to tobacco poison and kills the "HANKERING" after tobacco. GUARANTEED. $1 a box.—Sold by A. HIGINBOTHAM, Druggist, Lindsay.

Boat for Kingston and 1 000 Islands.

The most attractive excursion trip ever planned from Lindsay has been arranged by the local lodge of Independent Oddfellows for Dominion day, Monday, July 1st. A special train will leave Lindsay at 7.45 a.m. and at 12 20 will reach the historic old town of Kingston, where a palatial steamer has been chartered for a cruise of five and a half hours among the Thousand Islands. The fare from Lindsay for the round trip is only $2. Tickets are only good to go on special train, but excursionists may return by any regular train on Tuesday.—64-tf.

Obituary.

—We take the following from the Cresco, Iowa, Public Opinion of June 12th, concerning the death of Mr. Rod McHugh, brother of Mr. Geo. McHugh, of this town: "The death, last Tuesday morning, of Mr. R. J. McHugh, came not unexpected. Indeed, for long months had this been looked for. His remarkable disposition to hang on to life has perhaps few similar parallels. Though ailing for nearly four years, and confined to his bed for the last six months, the announcement given out Tuesday morning, April 23, 1895, that the long and heroic struggle was ended, was passed from lip to lip with whispered expressions of regret that clearly showed the regard in which he was so generally held. Rod, as his relatives and intimate friends all knew and addressed him, was, without trying to be, a favorite and foremost citizen. His kind and generous disposition, coupled with integrity and character of the highest order, would have won for him esteem in any community. To admire him, was only necessary that one should know him. He was a storehouse of information; well read, possessing genuine knowledge, with a wonderful retentive memory, re-enforced by travel and observation, need it be wondered at that Rod McHugh was a central figure in any group of citizens, whether social or otherwise. In his religious preferences he was a practical and zealous member of the Roman Catholic church, though no more tolerant man than Mr. McHugh could be found. In politics he differed with a large family of brothers and acted with the democracy in state and national issues, but his interest in politics was for his party or his friends, and except a term as member of school board and two terms as mayor of Cresco, he never held office. In 1892 he was the unanimous choice of the fourth district as delegate to the Chicago convention. He was taken ill in the Palmer house and had to remain in bed for several days. The excitement proved a severe shock upon Mr. McHugh's already shattered nervous system. In 1884 Mr. McHugh received the nomination of the fouth district electors, and in 1888 refused to be considered for a congressional nomination, though the nominee of the party was elected. He was born in Lindsay, Ont., April 28, 1850, and came to Iowa in 1872, engaging in the lumber business with Flemming Bros., of McGregor. In April 1875, they sent him to take charge of a yard in Cresco, but in December of that year he again took charge of the Flemming interests at Lawler, where he remained until 1877, when he went to the Pacific coast for two years. Returning to Cresco in 1870 he purchased the city elevator, which he operated for one year and sold to Gilchrist & Co., its present owners. In the spring of 1880 he formed a partnership with D. A. Lyons in the agricultural implement business which was dissolved Jan. 1, 1883, by reason of Mr. McHugh's continued illness. December 29, 1879, he was united in marriage with Agnes P., daughter of Mr. and Mrs. D. R Kerby, then of Lawler, but now residing in Sioux City, Iowa. Mrs. McHugh and four children, the eldest a daughter, ranging in age from five to thirteen years, are left to mourn the loss of a devoted husband and kind father, whose greatest anxiety was for their future welfare. Six brothers and five sisters survive him. Revs. J. L. Kerby, of Geene, and Wm. J. Kerby, now in Europe, and recently selected as professor of ethics in the new Catholic university of Washington, are brothers of Mrs. McHugh. Greater respect was never shown to any departed citizen by the people of Cresco than was the case Wednesday morning. All business houses were closed at 10 and remained so for two hours. At an early hour carriages began to arrive from all parts of the country and the trains brought in friends and relatives from various parts. Among the many letters and telegrams of condolence was one from ex-governor Larrabee testifying in feeling terms his high appreciation of the many sterling qualities of deceased.

I. O. O. F. Officers.

The following officers were elected at the regular meeting of I.O.O.F. lodge No. 100, held Monday evening: N. G., Robt. Chambers; V. G., Alex. Fisher; Rec.-Sec., J. Henderson; Per. Sec., Eli Williamson; Treas., Geo. H. Matthie. Representatives to grand lodge meeting, R. Harding, A. B. McIntyre.

Card of Thanks.

The members of the Lindsay Baptist church acknowledge with thanks the kindness of members of other churches who so freely welcomed and entertained in their homes delegates and visitors attending the association convention last week.—Signed on behalf of the church.—ROBT. KENNEDY, chairman billeting com.

To Correspondents.

We wish to impress on our correspondents the necessity of mailing their news-items as early in the week as possible, so that it may reach this office in time for the current issue of THE POST. This week we are compelled to leave over several interesting letters on account of the lateness of their arrival. All correspondence should reach the office not later than Tuesday evening of each week.

Canadian Order of Oddfellows.

The following officers were elected Tuesday evening at the regular meeting of the C.O.O.F., for the ensuing term:—N.G., C. Hughan; V.G., T. Killaby; Sec., R. Stinson; Treas., Dr. White; W., G. Johnston; Con., W. A. Leigh; R.S.N.G., E. Soanes; L.S N.G., W. Fisher; R.S.V.G., J. Parkin; L.S.V.G., R. Spears. An excellent report of the grand lodge proceedings was given by Mr. R. Stinson.

Accident at Belleville.

A sad accident happened on the Oddfellows' excursion train from Belleville to Peterboro Wednesday. A young man named Lyman Moore, of Belleville, aged 20, a member of the Belleville lodge, stepped off the train at Holloway, a few miles out of Belleville, to speak to a friend, and while attempting to board the moving cars fell between the cars, and both legs were cut off. The unfortunate lad was taken back to Belleville, where he died shortly after his arrival. The sad accident has cast a shadow over the pleasure-seekers.

Coming Events.

—The annual excursion of the Whitby Lindsay Baptist association will take place on July 9th to Sturgeon Point.

—Rev. Father Sweeney's picnic at Victoria Road on July 1st is expected to surpass all previous efforts of the kind. A large sum has been raised for speeding-in-the-ring and athletic sports, and a gala day is promised.—d-42.

—The Young Peoples' Society of Christian Endeavor hold their annual excursion to Gannons' Narrows per Str. Crandella on July 1st. There is no better place for a picnic, and as the tickets are only 30 cents, children 15c, the attendance will no doubt be large.

Railway Notes

—Mr. A. White, district general freight agent of the G. T. R., passed through to Fenelon Falls Friday.

—Engine No. 36, "Sandy Laidlaw's pet," which was recently rebuilt at the Toronto shops, was brought down a few days ago, and Sandy took her out for a trial spin on Wednesday last. She is fitted with all the latest improvements, including a straight stack, etc.

—Shortly after leaving Haliburton Friday morning Conductor Pym's train struck and killed a cow belonging to a settler named J. Brooms, and on the up trip last evening the train had to be brought to a stand still a few miles this side of the Falls to escape ploughing through a bunch of 20 or 25 head of cattle standing on the track. Owners of live stock should remember that they are subject to a heavy penalty for allowing their stock to run at large on the railway track.

A Sad Occurrence.

Some weeks ago Mr. Wm. Flett, of Bury's Green, Somerville township, made up his mind that he would revisit the scenes of his youth in the old country this summer, and since then has no doubt looked forward to the day of his departure with pleasurable anticipations. He purchased his ticket from Mr. R S. Porter via the S. S. Parisian, of the Allan line, last Thursday he left Bury's Green, accompanied by the good wishes of the entire neighborhood, and reached Lindsay feeling, as he explained to a friend, "years younger already." But "man proposes and God disposes"—as the old gentleman was about to take his train for the east he was stricken with paralysis of a severe type and had to be conveyed home on a stretcher, being unable to move his lower limbs. The sad occurrence will be regretted by many a stout friend of Mr. Flett in Victoria county, who will join with THE POST in hoping for the speedy recovery of our old subscriber and well-wisher.

Fire at Bobcaygeon

On Monday night shortly after 10 o'clock it was discovered that a large frame stable standing on the left side of the narrow channel leading to the Bobcaygeon wharf was on fire. The alarm was quickly given and the firemen turned out with the hand engine, but when the arrived on the scene the flames had obtained such a start that they could do but little. Later on the steam fire engine arrived, but by that time the building was a seething furnace of flame, and the attention of all was directed to the work of saving an occupied dwelling close by. This they succeeded in doing, though it had taken fire in a number of places. The stable was owned by Mr. Wm. Bick, and at one time formed part of his large shingle mill property located there the mill having been burned some years ago. The fire is supposed to have been the work of an incendiary.....Mr. Wilson, store keeper, received a very painful injury while assisting the firemen, being struck on the top of the head by the hose nozzle while the hose was being unreeled. He was knocked down by the blow, but recovered sufficiently to resume work next afternoon.

The Town Council.

A special meeting of the city father took place Saturday evening, all the members being present. After Mayor Walters had opened the meeting the secretary read a statement of the floating debt, which amounts to $8,023.13, and also a communication from the town solicitor, who stated that he was confident the council could not raise money on debentures without first submitting the matter to the ratepayers.....A petition was then read, signed by Couns. J. Killaby, D. Curtin, Geo. Crandell, Geo. Bryans, T. Brady, and Gillogly, asking that a special meeting of council be called to consider the improvements at the town wharf. Mayor Walters said that, acting on the prayer of the petition, he had circulars issued calling the meeting.....Coun. Winters said he understood the meeting was called for the purpose of devising some plan for paying off the floating debt and providing funds for the erection of an isolation hospital; that had been the understanding when the council adjourned on Monday evening. If the meeting had been called to consider the wharf improvements no other business could be transacted..... Some discussion ensued, Mayor Walters holding to the opinion that other business could be taken up. Finally Clerk Knowlson was appealed to for his ruling, and he said it was unparliamentary to take up other business than that announced as the object of the meeting.....It was then moved by Deputy-reeve Crandell, seconded by Coun. Killaby, that the council grant $100 to build a shelter at the town wharf, and that Mr. White be given the contract at the price of $1.40 per foot. Messrs. Kylie, Winters and others objected, but the motion was pressed and a vote taken as follows: Yeas, Messrs. Brady, Bryans, Gillogly, Killaby, Crandell and Curtin—6; nays, Messrs. Robinson, Touchburn, Kylie, Pedlar, Robson and Winters—6. Mayor Walters gave his casting vote in favor of the motion in the face of exclamations of dissent from Messrs. Kylie, Winters and others, who warned him that his course would be condemned by the citizens. The meeting then broke up, the defeated members leaving the room in a very indignant frame of mind.

Y. M. C. A. Notes.

—Mr. Boxall will address the men's meeting next Sunday at 4.15.

—Rev. W. R. Young, of Peterboro, gave a very interesting and practical talk to young men in the Y.M.C.A. rooms on Sunday afternoon.

Cricket Notes.

—The Lindsay cricket club go to Peterboro on Dominion day to play a game with the cricketers of that town. Capt. Brodie has selected the following strong team to represent Lindsay: Messrs. Short, Sisson, Kennedy, Little, Brodie, Porter, G. Walters, Matthews, W. Richardson and Barr.

Band Concert.

The following program will be rendered by the Citizens' Band at the Friday evening open air concert:—

March	"Liberty Bell"	Sousa
Overture	"Band Carnival"	Southwell
Gavotte	"Stephanie"	Czibulka
Waltzes	"Breeze of Night"	Lamothe
Medley	"Caprice"	Rollinson
Song and Dance	"Schottische"	Barnes
Medley Selection	"Plantation Songs"	Conterno
	God Save the Queen.	

MR. A. BROWN, Bandmaster.

Sturgeon Point Notes.

—THE EVENING POST is in great demand among Point residents. It will have a large circulation here when all the cottages are opened. The enterprise of the publishers deserves hearty support.

—Miss Maud Needler, who is sojourning at Sturgeon Point, was out on the lake trolling last Thursday, and surprised everybody by landing a ten pound maskinonge. This is the most fortunate catch at the Point since the season opened.

Clothing at 50 Cents on the Dollar.

Have you heard that Gough Bros., the clothing kings, have purchased at auction the entire stock of T. Dolan & Co., Peterboro, at about 50 cents on the dollar? The deal was consummated on Tuesday last. The stock consists chiefly of clothing and gentlemen's furnishings, and a large portion of it was opened out yesterday in the firm's branch store here. This means bargains galore for the purchasing public tributary to Lindsay—a fact that will no doubt be appreciated these hard times.

Base Ball Notes.

—McConnell's "Indians" are anxiously waiting for the Veitch house "Cranks" to name the date for playing off that disputed game of baseball, which was contested some time ago.

—The manager of the Veitch house baseball team is hereby notified that the Simpson house ball twirlers are ready to meet them any evening next week that may be suitable. No outsiders to be played without the consent of the opposing team.

—Those who are compelled by business or elect from choice to remain in town on Dominion day will not fare so badly in the way of amusement, as the Parkdale (Toronto) baseball club have announced their intention of visiting Lindsay on that date to try conclusions with the Lindsay team. The game will be called at 2.30 sharp, at the agricultural park.

Church Notes.

—His lordship Bishop O'Connor will be present at the opening of the new Roman Catholic church at Oshawa next Sunday.

—Large congregations assembled at St. Andrew's church Sunday, where Mr. Frazer, who is so acceptably filling the vacancy, preached excellent sermons.

—In the Baptist church, on Tuesday, July 2nd, Rev. Dr. Kitts, a missionary from Northern China, will deliver a lecture in native costume. He will also exhibit many curiosities of the country and its religion. Those who have heard Dr. Kitts say this lecture should not be missed. The public is invited. Silver collection at the door.

—The late Father Quirk built churches in Norwood and Hastings, completed the Campbellford and enlarged the Warkworth church. He built four separate and two common schools, and otherwise improved his mission to the extent of $35,000. With the death of Father Quirk a great worker and one who has a power for good in the community passes away.—Cobourg Sentinel Star.

Local Brevities.

—Mr. Thos. Marshall, engineer of the Esturion, has just completed setting up the machinery in Mr. W. T. C. Boyd's new yacht at Bobcaygeon.

—The Oddfellows of Peteboro and Otonabee observed decoration day on Tuesday. The weather was fine and there was a large turn-out of brethren and spectators.

—Thursday will be a gala day for Peterborough, it being the date of the annual picnic and excursion of the employees of the Canadian Pacific Railway to that town.

—The editor is instructed to warn certain boys of the north ward who throw stones from under the fences that it will not be well for them to try the same trick again. The parties are known.

—On Monday evening Mr S. H. Brown, our enterprising piano and organ dealer, was the victim of a species of assault happily unusual in our town. After coming from McWatters' hotel kitchen, where he had been engaged cutting meat, he washed his hands and proceeded to the office, where he met a man named Mr. McMullen, who immediately commenced a friendly chat. At the time McMullen held in his hands a dangerous-looking knife, and after a moment's conversation, and without any provocation whatever, he suddenly jabbed the blade into Mr. Brown's breast just above the heart. A scuffle ensued, when Mr. Corbett, the bartender, rushed to the rescue. Finally the assailant picked himself up, minus glasses and knife, and proceeded up street at a lively gait. No action will be taken in the matter, Mr. Brown considering it but an accident, as Mr. MuMullen was somewhat intoxicated and while in his sober senses would not have perpetrated such a deed. The wound is healing nicely, but had it been inflicted a little lower down the consequences might have been serious.

Collegiate Institute Notes.

—The following pupils of the Lindsay Collegiate Institute obtained diplomas at the recent Art examination held by the Education Department, Toronto:

For Freehand Drawing.—Lavina Anderson, Alice Bradshaw, Mabel Bell, Annie M. Braden, Carolina Barnes, Ella Campbell, Percy Cullon, Maggie Coburn, Walter Ellis, Frances C. Flurey, Walter H. Fleming, Edith Flavelle G B Henderson, Richard A Helson, Mabel Harding Ernest Honey, John Hurley, Herbert Irvine, Howard Jackson, Agnes Jamieson Fannie Jackson, Leigh R Keugh Bertha King C B Mark, P J Murphy, Birdie Martyn, Nellie Levey, Erma Lansing, Teannie McQuarrie, Melinda McKenzie, Mary E McKay, Minnie McDonald, Edgar Peel, Joseph Peel, Arthur S Parkin, Loretta Reeds, Bella M Smith Herbert Williams, Jessie Wice, W C Pedlar, J F Graham, Maud Foster.

Practical Geometry:—Lavina Anderson, Nettie Burling Carolina Barnes, Ella Campbell, George Ewart, Charles Gilchrist Matthew C Hinds, Charles E Henderson, Herbert Hartley, Agnes Jamieson, James Keys, Leigh R Knight, A L McIlhargey Evelyn S McNish, Teannie McQuarrie, Melinda McKenzie, Mary E McKay, William Orton, Aggie Patterson Lee Pedlar, Joseph Peel, Lydia Pattyson, Jennie Thornhill, Herbert Williams, W S Marshall, Charles O Middleton, Benj Millar, E Mary Stevens, Herbert Henley, R A Helson, W C Pedlar, J F Graham, W Rich, G B Henderson, Maud Foster, Wesley Irvine, M E Burns.

Linear Perspective:—Rose Deacon, Maud Foster Maggie Hoadley, Norman S Houghton, Richard M Murdock, Kenneth McLennan, James McMillan, Evelyn S McNish Annie L Prior Joseph Peel, Herbert Williams, P J Murphy, G B Henderson.

Memory or Blackboard Drawing: Lavina Anderson, Maggie Burns, Mabel Eagleson, Walter H Fleming Richard A Helson, John Hurley, Matthew W Kennedy, Leigh R Knight, C B Mark Charles O Middleton, Benj Millar, Birdie Martyn, Nellie Levey, Evelyn S McNish, Wilfrid A Preston, Edgar Peel, Emma Smith Bella M Smith, Jessie Wice, Olive Rea, Herbert Henley, Edith Soker.

Model Drawing:—William Bunting Ella Campbell, Percy Cullon, Walter Ellis, Keele Gregory, Maggie Hoadley, George B Henderson, John Hurley Herbert Irvine, Howard Jackson, Niven Jackson, C B Mark, Evelyn S McNish, Teannie McQuarrie, Minnie McDonald, Joseph O'Neil, Annie L Prior, Aggie Patterson Lee Pedlar, Edgar Peel, Arthur S Parkin, Annie C Smith Bella M Smith, E Mary Stevens Olive Thomas, Frank Woollard, John W Wilson, Flora A McPherson.

DEATHS

RAY.—In Ops, on Tuesday, June 25th, 1895, Catherine Burns, wife of Thomas Ray, aged 79 years and 7 months.

PERRIN.—In Lindsay, on Tuesday, June 25th 1895 Wilfred Perrin, eldest son of John J. and Mary Perrin, aged 12 years and 5 months.

New Advertisements.

WANTED
Seven Bright Men

for two or three months, for a personal canvass on a semi-political issue. From $60 to $150.00 per month, according to the volume and value of reports. Address, for full information

POLITICAL BIOGRAPHER,
DRAWER 29, BRANTFORD, ONT.
—d w 48-2 mons

COURT OF REVISION.

TOWNSHIP OF MARIPOSA.
The Court of Revision

to revise the Assessment Rolls of the Township of Mariposa for the year 1895 will be held at the Town Hall, in the Village of Oakwood, on

MONDAY, June 17th, 1895

at 10 O'clock a. m. All persons interested will please govern themselves accordingly.

JOHN F CUNNINGS, Tp. Clerk.
Clerk's Office, Oakwood. June 3rd, 1895.—64-5.

ROAD NOTICE.

NOTICE is hereby given, in accordance with Section No 546, (Sub. Sec. 2) of the Ontario Municipal Act, that the Municipal Council of the Township of Ops, at a meeting to be held in the

COUNCIL CHAMBER, Lindsay,
—ON—
MONDAY, July 8th, 1895,

at the hour of Ten O'clock in the forenoon, intend to pass a By-law to close two lanes or road allowances known as Queen street and Ernest street, situate on and forming part of lot No. twenty one, in the seventh concession of the Township of Ops

All persons interested in the same are hereby notified, and may govern themselves in accordance with said Act. (By order of Council)

W F. O'BOYLE, Tp. Clerk.
Dated May 29th, 1895.—64-4

New Advertisements.

TO RENT.—House and garden, being No. 35 Melbourne-st. House new; eight rooms, hard and soft water; conveniently situated. Rent moderate. Apply to JAMES McGIBBON, 31 William-st. south, Lindsay.—61-tf.

1000 ISLES $2.00.

A Grand Excursion will be run by the INDEPENDENT ORDER OF ODDFELLOWS
—to—
Kingston and 1000 ISLES
AND RETURN ON
DOMINION DAY

A special train leaving Lindsay at 7 a.m. will connect at Kingston with steamer chartered for 5½ hours sail among the beautiful Thousand Isles, calling at places of interest on American side. Passengers can return by special train same night or any regular train next day.

FARE
From Lindsay, $2 00
" Omemee, 1 90
" Peterboro, 1 75

This affords a rare opportunity to visit friends at Napanee, Kingston and eastern towns and also enjoy the most picturesque scenery in America.

Secure tickets early at Porter's book store, as the number will be limited.

Committee will take charge of lunch baskets

R. D. Thexton.

BINDER TWINE

I have just received a CAR LOAD of

RED CAP and CLIMAX Binder Twine

which I am prepared to sell at the Lowest possible living price.

R. D. THEXTON,

—68-4. *OFFICE.—Adam's Block, near foot of Kent-st.*

Horn Bros.

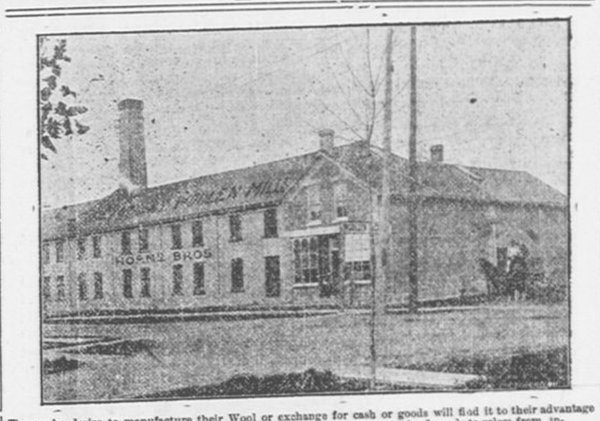

Those who desire to manufacture their Wool or exchange for cash or goods will find it to their advantage to go to the **Lindsay Woolen Mills** as we have a large stock of goods to select from, including Cotton goods, Shaker Flannels, Cottonades, Hosiery, Knitted goods, Towelling, Grey Cotton and Woollen goods. Roll Carding done on shortest notice. Satisfaction guaranteed Wool wanted the year round. Highest cash price paid—2 cents extra in trade.

HORN BROS., - Lindsay.

F. VanCamp.

CHURCH'S POTATO Finish

NO MORE WATERY POTATOES
READY-FOR-USE-DRY
DOES NOT INJURE THE VINES
NO MIXING REQUIRED.
Worth its cost as a fertilizer.
The only safe way to use a Strong Poison
FOR SALE BY
F. VanCAMP, - - Lindsay.

Hogg Bros.

Look Over this List

Then Come and see the Goods.

Heavy Tweeds reduced to 25c., 35c., 40c. and 50c. yd.
Prints, 5c., 7c. and 8c. Remnants about half price.
Hosiery—Special Job Lots, Ladies' sizes 10c. and 15c. per pair.
Dress Goods, 10c. and 15c.
Ginghams. 7c., reduced from 10c.
Boots—Ladies' strong Lace Boots 75c., were $1.00 to $1.50. Children's, two Job Lots, 25c. and 50c. per pair.
Straw Hats—Large stock 5c. to 25c. each.
We take stock 1st July, and find our shelves overloaded in many lines which we offer for two weeks at reduced prices. Remnants have been laid out and marked at about half price. This is an opportunity it will pay you to take advantage of to secure goods cheap.
Seasonable Goods in every line at Lowest Prices.
Binder Twines in all the Leading Brands.
HARVEST TOOLS. PARIS GREEN. MACHINE OIL.

You can depend on getting your wants supplied at closest prices and a large assortment to choose from.

HOGG BROS.,
General Merchants, etc., Oakwood.

Gough Brothers.

GOUGH BROS.

The Wonderful Cheap Men.

No. 20, Kent Street, June 19th.

—THE—

Month

—OF—

Roses!

JUNE, the month of Roses, inaugurates the season for light-weight Clothing at Reduced prices for Men, Youths and Boys. Before the June roses are all gone we expect that most of our present stock of Summer Clothing will have gone also, if sales keep on as they are doing the past two weeks. As the mercury in the thermometer ascends, the sales of our Cool Clothing ascends correspondingly, and unless you prepare for summer heat now, half your time will be spent in trying hard to keep cool. Every corner of our big store has a summer-like, hot-weather appearance. But, figuratively speaking, Gough Bros. is the Coolest Clothing House in Canada during the hot days of June—because Gough Bros.' prices are always below zero.

Perhaps We're Wrong.

We're sometimes blamed for selling things too cheap—but just now we're not making apologies. We're working for the "greatest good to the greatest number"—and the way customers crowd the store every day shows that the public is abundantly satisfied with good things being cheap and cheap things being good.

What Counts.

What counts in purchasing is the comfort of knowing you made a good bargain. Look back a few years ago and compare the store of to-day with the business as you knew it then. Study the trend of values during the same period. Prices have been gradually reduced in proportion as facilities were enlarged.

Every now and then we are accused of underselling, when we merely do our duty—by you, and sell as low as we can. Dollars and cents—cents and dollars—with a leaning towards the store that gives the best values, and a disposition to trade where prices are lowest—that's the yard stick to measure by.

Summer Suits.

Men are apt to feel the summer heat more now than later on in the season. They need thin, comfortable Clothing now, and nobody wants to pay more than is necessary. Don't put off coming until late in the day if you can help it. Saturdays are our crowd days, when everybody's in a hurry. Better come now.

When the mercury is simmering, remember that we have the comfort you need. Very many bargains are here for people of narrow means, and values are generally good all along the line.

—American Iceberg Coats, at 75c and $1.25.
—Lustre Coats and Vests, at $2.00.
—Lightweight Serge Suits, $2.95, $3.50, $10.00.
—Lightweight Tweed Suits, $3.90, $5.00, $7.50.
—Lightweight Skeleton Coats, 50c, $1.00 to $2 50.
—Blazer Coats, all colours, $2.00.
—White and Colored Vests, from 69c to $2 00.
—Silk Coats and Vests, plain and striped, $2.00, $3.00, $5.00.
—Sporting Trowsers, $2.00 to $4 00.

We sell about everything that men and boys wear, and many things they buy for personal gratification. In this respect the store is simply doing its duty by you who have made the business what it is.

Gents' Furnishings.

—French Balbriggan Suits, $1.00.
—Natural Wool Shirts, $1 50.
—Outing Shirts, 40c.
—Coloured Shirts, fast colours, all sizes, 50c
—Fine Elastic Braces, 15c.
—Merino Socks, seamless, double heel and toe, 4 pairs for 50c.
—Silk Knot Ties, 2 for 25c.
—Plain and Coloured Merino, 25c each.
—Striped Underwear, 15c each.
—Flannelette Shirts, 8c, 23c.
—Collars and Cuffs, 10c, 15c, 18c a pair.

A great thing for a man who aims to succeed is to look well. Everybody is judged, more or less, by appearance. It doesn't cost much to possess stylish furnishings if you buy at Gough Bros.

Not Much of a Trick.

It's not much of a trick to sell Straw Hats at this season of the year, although some of the regular hat dealers may have to hustle to do it and get their fancy prices. If we had to sell hats alone we might have to hustle too, but we don't have to. It's as easy as looking down a well. The Hat maker usually loads up the regular Hat dealers at good, plump figures, and when he finds he has an immovable load left he calls in the live general retail clothier and bids him take them at his own price—but take them. That's one of the ways we get in our best work. GOUGH BROS. have helped several such hat manufacturers out of a hole, and it accounts for the special price festival we have been holding in hats the past few weeks. Perhaps we're not the "leaders" in the hat trade; but we're the SELLERS, and that suits us just as well.

—Gents' Fine Straw Hats, 25c, worth 40 cents.
—Gents' Fine American Straw Hats, 50c, worth $1.00.
—Gents' Fine American Straw Hats, 75c, worth $1.50.
—Men's Straw Hats in lightweight, wide and narrow rims, 50c to $1.50.
—Boys' Hats in every style, from 15c to 75c.
—Children's Sailors, 10c, 25c.
—Tweed Hats, 20c, 25c.
—Men's Tourists, 75c.
—Men's Christy Hats, all sizes, 50c, 75c, $1, $1.50, $2 and $3.
—Fedoras, all popular shades, qualities and sizes, for Men and Boys, as low as 70c, as high as $3.

That's enough to prove our interest in your welfare. We have a complete assortment, and prices are low enough to capture your trade.

"Always Good at GOUGH'S."

GOUGH Bros.

"The Wonderful Cheap Men,"

LINDSAY and PETERBOROUGH.