R. S. Porter.

Biggest Assortment —OF— **5 CENT WALL PAPER** —IN— LINDSAY —AT— **PORTER'S Bookstore.**

ONTARIO BANK

LINDSAY BRANCH. Drafts on all parts of United States and Great Britain bought and sold. Farmers' Notes discounted. Highest rate of interest on deposits. THOMAS BRODIE, Acting Manager. d w

The Canadian Post.

LINDSAY, FRIDAY, MAY, 21, 1897.

EDITORIAL NOTES.

The advocates of Sunday cars in Toronto achieved a victory on Saturday last, carrying the by-law by a majority of 321. The struggle was one of the keenest ever fought in the city, and the vote the largest ever polled.

The reform convention for the east riding of the county of Victoria will be held in Dickson's hall, Fenelon Falls, on Friday, 28th inst. The object of the convention will be the nomination of a candidate to contest the riding for the Ontario legislature.

The inspection of the ballots cast in the North Ontario bye-election took place in the office of the clerk of the crown in chancery at Ottawa on Saturday, with the following result: 4,811 ballots were found good, 13 rejected, and 38 spoiled. Of those considered good, 2,414 were marked for Graham and 2,397 for Macleod, giving the liberal-patron a nominal majority of 17.

When a man reflects on the presence of such men as United States Senator Morgan in the governing body of a free people, it somewhat lessens his respect for republican institutions and causes him to ruminate on the mysterious ways of Providence in permitting such a creature to cultivate and perpetuate international jealousies and hatreds while the good and the great die laboring for brotherhood and goodwill.

Mr. Laurier has set a good example for non-partisanship in connection with military matters in selecting no less than three prominent military members of the opposition to accompany him to England in connection with the jubilee celebration. It is hard to believe that were Sir Charles Tupper in the same position he would have so distinguished himself. Who ever heard of a tory prime minister awarding any favors to liberals, no matter how deserving?

The report of the commission appointed to enquire into Kingston penitentiary matters has been presented to parliament, and is an amazing recital of corruption and extravagance. The stores have been plundered, officials have accepted bribes from overpaid business men, discipline has been unknown, prisoners have been allowed to escape, and, in short, the mismanagement has been of the grossest description. The commission recommends the dismissal or retirement of all the chief officers. We purpose giving next week the text of the report submitted.

Toronto Telegram: It is very chivalrous, and all that, for the conservative leaders to weep over the woes of the civil servants, but their tears make no votes for the party. Until times improve the civil servants in Ottawa will be much better off than the majority of the people who are helping to pay their salaries. This circumstance has no relationship to the principles of abstract justice, which should be the law of parliament, but it has a good deal to do with practical politics, and the practical truth is that at this time the country is vastly more interested in its own hardships than in the grievances of the civil servants.

The Quebec liberals claim a collective majority of about 5,000 votes. Some of the individual majorities are very large. Here are a few selected promiscuously: Beauce, 800; Babot, 361; Hochelaga, 1,858; Levis, 1,003; Drummond, 371; Beauharnois, 300; Missisquoi, 300; Quebec East, 957; Quebec (St. Sauveur), 1,461; St. Johns, 387; St. Hyacinthe, 848; Brome, 350; Temiscouata, 800; Chatauguay, 765; Bellechasse, 400; Montreal (St. Louis), 615; Montreal (St. James), 779; Montreal (St. Mary's), 914; Quebec County, 1,050; Quebec (Centre), 400; Bonaventure, 400; Maskinonge, 445; Two Mountains, 500; Vaudreuil, 337; Arthabaska, 600; Ottawa (County), 493; Chicoutimi, 850; Lotbiniere, 518.

Montreal Witness: One of the most public-spirited acts it has been our pleasure to note in connection with the Queen's jubilee rejoicing is the decision of the St. Jean Baptiste Society to merge their annual celebration in that of the jubilee, with the determination to devote that energy and taste for pageantry which have rendered their past celebrations so interesting, to the glorification of the national occasion. There are many who cannot bring themselves to take an interest in a mere show in whose eyes this circumstance will invest the celebration of the royal jubilee with the greatest interest. A generation has arisen in Canada—and the remark seems to apply to Canadians of every race—in whose hearts that which is nationally Canadian holds a higher place than what is sectional, and all such will, as the result of this broadly patriotic act of the St. Jean Baptiste Society, look upon this culminating day of our queen's reign as in some sense the inauguration day of Canadian nationality.

TOWN JOTTINGS.

Railway Notes.

—The Grand Trunk has issued a new summer freight tariff to go into effect at once between Peterboro, Lindsay, Toronto and points west. The schedule will also apply to the Erie & Huron R.R., I. B. & O. R.R., the Lake Erie & Detroit River, the Michigan Central, the Arnprior & Parry Sound, the Tilsonburg, Lake Erie & Pacific div., and the T. H. & B. R R.

The Elliott Benefit.

The very unfavorable weather militated somewhat against the success of the benefit baseball match last Friday for Geordie Elliott, who lost his left hand in a Huntsville mill on May 7th, and is now in the hospital. About 150 persons witnessed the game between the Watchman and Hamilton nines, the latter winning the six innings match by the score of 4 runs to 2. The sum of $27 was realized.

A Former Lindsayite Dead

Many of our older citizens will learn with regret of the death of Peter McDonald, who years ago was the trusted clerk of John Chisholm, then in the grocery and liquor trade. Later on—about 1883—he entered into partnership with Mr. Richard Touchburn, our present reeve, in the same line of business, in the premises now occupied by Blackwell & Co. About eleven years ago Mr. McDonald went west and located in Sioux Falls, Dakota, but a little over a year ago he returned to his mother's home at Fenelon Falls, his health having become seriously impaired, and since then he gradually became weaker, passing away on Thursday last. The funeral took place last Saturday to Riverside cemetery on the arrival of the train from the north, and was attended by Messrs J. A. Ellis, Wm. McArthur, Ed. Connors, Wm. Golden, Geo. Martin, R. Graham and other citizens of that village, as well as by many of our townspeople.

Local Brevities.

—House on William-st., near the station, to rent, $6 per month. J. H. SOTHERAN. —17d. 67w-tf.

—Bowmanville announces a grand firemen's demonstration for May 24th, with an interesting program of sports and games in connection.

—Mr. Fred Taylor, of the "Big 20" restaurant, will again act as caterer on the Crandella this season, and in addition to managing the refreshment booth will supply meals to the crew.

—Fred P. Hartman, eldest son of Mr. C. W. Hartman, banker at Clarksburg, and nephew of Rev. C. H. Marsh, of this town, died on Sunday week from injuries received by running into a vehicle while bicycle riding. Rev. Mr. Marsh attended the funeral.

—The board of education has arranged that on June 22nd, queen's jubilee day, the public school children will form in procession at the Central school in the afternoon and march to the Academy of Music. Rev. J. W. Caughan, of Toronto, recently of Dublin, Ireland, has consented to deliver a patriotic address.

—Mr. Geo. Smith, P. L. S., of Woodville, county engineer, was in town Tuesday, and left with Mr. W. F. O'Boyle, clerk of Ops, the completed plan of his recent survey of Reaboro village plot, which is a most creditable piece of work and involved many difficulties owing to loss of boundary posts. On Wednesday Mr. Smith, County Commissioner S. Fox and Reeve J. Ellis inspected the site of the proposed new bridge on the boundary of Ops and Manvers, in connection with which Warden Preston, of Northumberland and Durham counties, visited Lindsay last week.

—Mr. Wm. Foley, of Woodville, who spent Wednesday in town, informed us that on Saturday last, while Mr. and Mrs. Chas. McKay, of Eden, Mariposa, were driving home from that village, their horse became fractious and upset the vehicle. Mr. McKay escaped unhurt, but his wife fell heavily and was unconscious for a time. Upon medical assistance being procured it was found that her collar bone had been broken.....The little five-year-old daughter of Mr. Wm. Forest, while riding with her brother on the farm roller, slipped off the seat, and the roller passed over her, inflicting painful but not dangerous injuries.

—A bill introduced by our member, Mr. Geo. McHugh, M. P., in the house of commons, Ottawa, on Saturday, asked for the incorporation of R. J. McLaughlin, Lindsay, Chas. D. Curry, William Fielding John H. Delamere, William Hartle, E. C. Young and Michael Brown, Minden; Geo. W. Stevens, John Austin and Reuben J. Leroy, as the Minden & Northwestern Railway Co. The company purposes building a railway from, to or near Irondale Junction, on the Lindsay & Haliburton line of the G.T.R., to the village of Minden, and thence through the southerly parts of the Muskoka districts to some point on the Georgian Bay, together with branch three miles in length from Minden to Mountain lake. The total distance of the proposed road is about 90 miles and it may be operated by either steam or electricity. The capital stock is $200,000. The bill went through without any opposition, the minister of railways' clause being added to it, as it will be to all similar measures.

COMMUNICATIONS.

Better Mail Service Wanted.

[To the Editor of THE POST.]

SIR,—Now that we are getting a fast train service, would it not be an opportune time to agitate a more convenient mail service? Our business men should take this up, as it would not cost the department any more to have an open mail run from Port Hope to Toronto than the way it is conducted at present. Let our merchants lay the matter before our member, Mr. McHugh.—Yours, FINANCIER.

Not Dead, but Sleeping.

[To the Editor of THE POST.]

SIR,—Are we going to have any day of sports in Linday this summer? If so, it is nearly time to be getting at it. It is now too late to do anything for May 24th, but Jubilee day and Dominion day are, either one, appropriate for a celebration. It is too bad the business people of our town are so indifferent to their own direct interests as to sit down and see excursion after excursion of Lindsayites going and spending their money in other towns and cities without making a substantial effort to counteract this impoverishing tendency. —Yours, LINDSAY.

A Correction.

[To the Editor of THE POST.]

SIR,—We noticed an item in your daily of Monday re two car loads of export cattle, which you state were purchased by Mr. Vanzant, of Stouffville, which is not correct. They were purchased from us by Messrs. Williams & Hall, cattle exporters, of Bowmanville. Mr. Vanzant, we understand, is one of Massey-Harris & Co.'s head agents for implements. We have no acquaintance with the gentleman named, so you can beware of the party who gave you this information in future.—Yours,

McDOUGALL, BRANDON & AUSTIN.

Fenelon Falls, May 13th, 1897.

[NOTE.—We regret the unintentional misstatement noted above. The information was given to our reporter by a person who had himself been misled.—ED. POST.]

CANNINGTON.

[Correspondence of THE POST.]

CHURCH NOTE.—The annual district meeting of the Cannington district held a two days' session here Tuesday and Wednesday of this week in the Methodist church.....The Ladies Foreign Missionary Society also met here on Tuesday. A mass meeting was held in the Methodist church in the evening. A good program was given. Special mention might be made of the excellent address on systematic giving.

COMING.—The Imperial Quartette, under the auspices of the Royal Templars, will hold a week's meeting here in the town hall, commencing Sunday afternoon next at 4 p.m. The Imperials come well recommended; their entertainments are of a refined order, and no doubt crowds will go to hear them. The admission is fair, silver collection at the door.

(Balance next w. ek.)

COMMERCIAL NEWS.

TORONTO MARKETS.

Flour—The flour market is quiet, with prices weaker, there being little or no demand. Straight rollers are quoted at $3.60 to $3.65.

Bran—Trade quiet, with bran quoted at $8.50 west, and shorts $9.50 to $10.

Wheat—Business quiet, and the feeling weak owing to lower cables and decline in Chicago. Red winter is quoted at 73c west and white at 74c. No. 1 Manitoba hard 74c to 75c afloat Port William and 78c to 79c Midland. No. 2 hard 76c to 77c Midland.

Buckwheat—The demand is moderate, with sales outside at 28c to 29c.

Barley—The market is quiet, with limited demand. No. 1 is quoted at 30c, No. 2 at 26c, and No. 3 extra at 23c. Feed barley sold at 21c to 22c west.

Oats—The market is quiet, with prices unchanged. Sales of white at 21½c, middle freights. Mixed are quoted at 20c west.

Peas—The market is steady, with car lots quoted at 40c north and west.

Oatmeal—The market is quiet and prices steady at $2.80 to $2.90 for car lots.

Corn—Trade quiet, and prices easier. Cars are quoted at 22c west.

Rye—Trade quiet and prices easy. Car lots are sold at 32c east.

TORONTO LIVE STOCK MARKET.

Yesterday was the largest market in years, there being no less than 102 carloads of live stock on sale, composed of 1900 cattle, 125 calves, 75 sheep, 30 spring lambs and 1300 hogs. There was a large number of export cattle, but business was dull as just at present it is impossible to get shipping space. It had been taken up on all the steamers going out this week.

Quite a number of cattle will have to remain over.

J. B. Shields shipped two cars of export cattle, one of which contained 18 head of the best cattle that have left Toronto this season. The following shipments of cattle were made by the C.P.R.: J. Featherston, 1 car; Mr. Delorme, 1 car; Mr. Vincent, 2 cars; Mr. Montreuil, 2 cars; J. Smith, 1 car; W. Lunness, 1 car; Mr. Maybee, 1 car. Mr. Halligan, 4 carloads, one of which went to Ottawa, and all the rest to Montreal.

By the G.T.R. the following shipments of cattle to Montreal were made: J. Eakins, 4 cars; Brown & Mullins, 4 cars; A. C. James, 2 cars; Mr. Quintal, 1 car; A. Carey, 1 car; Mr. Harris, 2 cars of hogs; Mr. Renie, 2 cars of cattle.

BRITISH MARKETS.

Liverpool, May 18.—Spring wheat, 6s 3d to 6s 4d; red, no stock; No. 1 Cal., 6s 6d to 6s 7d; corn, 2s 7½d; peas, 4s 3d; pork, 50s 0d; lard, 20s 0d; bacon, l.c., heavy, 29s 0d; do., light, 25s 6d; do., short cut, 25s 0d; tallow, 17s 0d; cheese, white and colored, 54s.

Lindsay Market Prices.

CORRECTED DAILY

GRAIN—			
Red Fife Wheat	$ 75	to	75
Goose Wheat	0 65	to	65
Fall Wheat	75	to	75
Spring Wheat	70	to	70
Barley, No. 1	0 20	to	0 20
Barley, No. 2	0 20	to	0 20
Barley, No. 3	0 20	to	0 20
Barley, two rowed	0 20	to	0 20
Flax seed	1 50	to	2 00
Oats	0 21	to	0 21
Peas, mummit	0	to	0 40
Peas, Prince Albert	0 38	to	0 40
Peas, Blacke	0 45	to	0 50
Rye	0 31	to	0 31
Buckwheat	0 20	to	0 20
Timothy Seed	1 20	to	2 00
Clover, Alsike, per bus	3 00	to	4 25
Clover, Red	4 00	to	4 50
DAIRY—			
Lard	0 09	to	0 10
Eggs, fresh, per doz	0 08	to	0 06
Butter, per lb., for roll	0 13	to	0 15
Butter, per lb., or tub	0 11	to	0 14
PROVISIONS—			
Potatoes, per bag	0 40	to	0 45
Beef	3 50	to	4 50
Dressed Hogs, per 100 lbs	5 75	to	6 50
Live Hogs	4 00	to	4 50
Flour, new process, bks., 100 lbs	2 35	to	2 55
Flour, new process, mixed, 100 lbs	2 25	to	2 45
Straight Roller Flour	2 15	to	2 35
Rolled Oats	1 45	to	1 65
Cornmeal	1 10	to	1 25
Chickens, per pair	0 30	to	0 40
Apples, per bag	0 50	to	0 75
Apples, winter, per bbl	1 25	to	2 00
Ducks	0 50	to	0 60
Geese, per lb	0 06	to	07
Turkeys	0 09	to	10
Honey	0 07	to	0 08
Lamb, quarter	0 06	to	0 07
Lamb per lb	0 07	to	0 08
MISCELLANEOUS—			
Wood, hard	3 50	to	4 25
Wood, soft	1 50	to	2 25
Wool	0 17	to	0 19
Lamb skins	0 30	to	0 50
Unwashed Wool	0 10	to	0 10
Straw	2 00	to	2 00
Hay	7 00	to	8 00
Oat Chop	0 70	to	80
Bran, per. 100 lbs	0 50	to	0 60
Shorts, per 100 lbs	0 55	to	0 65
Mixed Chop	0 70	to	0 80

MARRIAGES.

WELLINGTON—SCHRAEDER.—At the residence of the bride's father, May 13th, 1897, by Rev. L. S. Hughson B. D., J. R. Wellington to Mrs. Ella B. Schraeder, all of Lindsay.

BARR—ROPER.—At Christ Episcopal church Woodlawn, Chicago, on the 21st April, 1897, by the Rev. A. S. Williams, rector, Chas. James Barr, M. E., of Milwaukee Wis., eldest son of Chas. D. Barr, esq., registrar of deeds, county of Victoria, to Ethel, third daughter of the late Howard Roper, esq., of Chicago, Ill.

DEATHS.

MCNEIL.—In Toronto, on Tuesday, May 11th, 1897, Wm. McNeil, aged 74 years.

POWERS.—In Emily, on Sunday, May 9th, Minnie Powers, daughter of Mr. James Powers, aged 24 years.

The Death of Mrs. Chas. Till.

The older residents of Lindsay and the country will regret to learn of the death in Florida last Saturday of Mrs. Charles Till. She was the second daughter of the late Hartley Dansford, who for many years was the registrar of this county. Her first husband was Mr. Theodore Clementi, of Peterboro, who died several years ago, her second husband being Mr. Charles Till. and he survives her. She was a sister of Mrs. Barron.

New Advertisements.

HORSES WANTED.—I will be at Campbell's hotel, Kirkfield, on Wednesday, May 26th, McGowan's hotel, Woodville, on 27th, Edwards' hotel, Cannington, on 28th, Central house, Lindsay, on 29th, for the purpose of buying TWO CARLOADS OF HORSES of all kinds, from 1,100 to 1,600 lbs., sound and in good condition, 5 to 10 yrs old. W. A. WEESE, horsebuyer, Lindsay. May 20th, 1897.—67-1

Sunlight Soap.

Wrapper Competition for every month of the year 1897

$1,625. GIVEN AWAY EACH MONTH. In Bicycles & Watches. FOR **SUNLIGHT SOAP WRAPPERS.**

For full particulars see advts. or apply to LEVER BROS., LTD. 23 SCOTT ST., TORONTO

New Advertisements.

FARM FOR SALE.—One of the best and most convenient farms in Mariposa, being composed of the N. Half of Lot 8, in the 15th Concession. Two good Dwelling Houses and commodious Outbuildings, good Orchard, two never-failing Wells, excellent Pasture. Adjoining the Village of Woodville. Will be sold cheap, on terms to suit purchaser. For particulars apply to L. GILCHRIST, Woodville. —64-4w.

FARM FOR SALE—North half of Lot Number 18, in the first concession of Ops, all improved. Large stone house and woodshed, two frame barns, stabling for ten horses and ten cows, sheep house, hog-pen, and driving-shed, with two wells; creek running through the farm, and large orchard. School house on the farm. Three miles from Lindsay. Every information given by applying to DAVID EAGLESON, SR., Colborne-st.; Number 36, Lindsay.—11-tf-w.

FARM FOR SALE—In the township of Mariposa, being composed of the E ½ and South-West quarter of lot 5 in the 12 con., containing one hundred and twenty-five acres, more or less, all cleared and under good state of cultivation. A large new brick house, frame barn and stable erected on the premises. About eighty good bearing fruit trees, three wells, and well fenced; about forty rods from a good school and ¾ mile from church; situated 3 miles from Cannington and 3 miles from Woodville stations, and about 7 miles from Manilla and Mariposa stations. A rare chance to purchase a good farm. For particulars apply to ELIAS BOWES, Lindsay, P.O.—22w-tf.

OPS COURT OF REVISION.

Take notice that a Court of Revision will be held by the MUNICIPAL COUNCIL of OPS, in the clerk's office, Academy of Music, on **Monday, May 31st, 1897,** to hear and consider appeals against the assessment for the present year.

The court will begin at 10 a.m., and parties interested are hereby notified to govern themselves accordingly. By order of council,

W. F. O'BOYLE, Township Clerk.

Dated Lindsay, May 19th, 1897. —67-2w.

PUBLIC NOTICE —TO THE— *Ratepayers of Mariposa.*

Please take notice that the COURT OF REVISION for the Township of Mariposa, will be held in the VILLAGE OF OAKWOOD on **MONDAY, MAY 31st, '97** at 10 o'clock in the forenoon.

J. B. WELDON, Township Clerk.

Clerk's Office, May 15, 1897.—67 2w.

Steamer Greyhound.

SEASON 1897.

Will commence her regular trips on MONDAY, MAY 17th and will continue during the season.

WILL LEAVE

Fenelon Falls at 7 15 a.m. and 3 00 p.m.
Lindsay at.... 10 00 a.m. and 6 15 p.m.

ARRIVE

Fenelon Falls at 11 45 a.m and 8 00 p.m.
Lindsay at..... 9 00 a.m and 5 00 p.m.

Call at Blyth and Pleasant Point when signalled.

Fares to Sturgeon Point, Pleasant Point and Blyth, single 20c return 25c. Fenelon Falls, single 35c, return 50c. Season and Family Tickets at a reduced rate.

WM. SADLER, Purser. WM. FEE, Captain. —d-w

GEM RINGS

HAVE YOU MET OUR RINGS?

We've the prettiest gem rings in town. You should see them. Opals are the favorites, although our stock is by no means confined to opals. Turquoise and Diamond rings are in demand too, and we show some exquisite settings in all these stones.

The prices are very moderate.

Single Opals from - - $2 50 up
Clusters of 3 to 6 Opals from $5 up

These Rings are beauties, the stones are of fine quality, set in 14 k. gold.

Britton Bros' Rings are Good Rings. Get acquainted with our Rings.

BRITTON BROS. Jewellers. Lindsay.

Hogg Bros.

WE BUY **WOOL** At Highest Market Prices *FOR CASH* —AND CARRY A FULL STOCK OF— **Flannel Sheeting, Blankets, Yarns, Etc., at lowest prices for trading**

AND ALLOW THE EXTRA PRICE FOR WOOL IN TRADE.

By exchanging Wool at this store there is the EXTRA ADVANTAGE of large and varied stocks to select from. Dry Goods, Clothing, Boots, Hats, Groceries, Hardware, Paints, Seeds, Crockery, Glassware. Tea departments well stocked, and all goods sold on close margins.

HOGG BROS., Oakwood

Dundas & Flavelle Brothers.

Week Day Reminders!

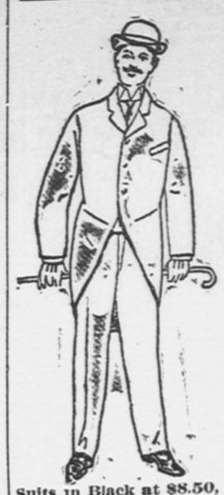

Suits in Black at $8.50, $10 and $12.

Men's Clothes ready to wear in all the newest styles and patterns of Tweed and Cloths. We show the largest and best stock of Clothing in Lindsay.

WE SELL GOOD CLOTHING.

Men's Sack Coat Suits of all wool Tweed at - - $5, $7.50, $10
Men's Cutaway Coat Suits of real fine Tweeds at - - $7.50, $10
Men's all wool Pants at - - - $1.00, $1.25, $1.50, $1.75

Bargain Ties, 25c each.

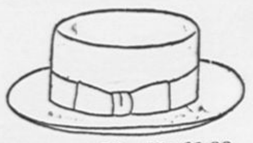

Straws at 50c, 75c, $1.00.

Extra Quality, $2.00 each.

Special Hats, $2.00 each.

Bicycle Suits $4, $5, $6

Special Bows at 25c.

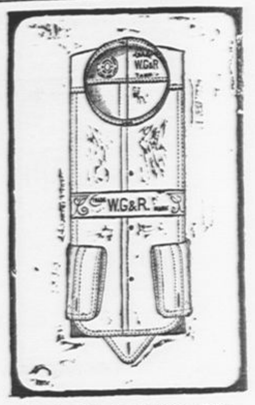

Men's Shirts at 50c, 75c and $1.00.

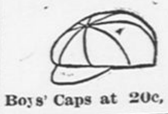

Boys' Caps at 20c, 25c

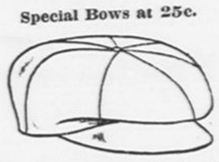

Men's Caps at 25c, 40c and 50c

Our stock of MEN'S FURNISHINGS is complete in all lines. We carry a superior quality of goods and sell them at quick selling prices. *Visit our Store.*

DUNDAS & FLAVELLE BROS.

M. J. Carter.

MORE THAN TANTALIZING

However well intentioned and honest the clever statements that lead to sales, it must be annoying to carry home the goods, and tell the neighbors the cost, and have them say they bought the things HERE in regular way at half the price without vaunting advertisements. We can show quite a number of articles selling along here for a long time in the usual course of business at half and quarter less than hullabaloo prices.

Gloves, Hosiery and Vests

Ladies' and Children's Gloves from	10c
Extra good values at	15, 20, 25c
Fast Black Cotton Hose	5c
Heavy Weight Cotton Hose	10c
Louis Hermsdorf Dye, "good"	15c
Louis Hermsdorf Dye, Lisle Thread	25c
Seamless Cashmere Hose	25c
Ladies' Vests at	5c
Special Vests, worth 15c, for	10c
Extra fine qualities at	15c, 20c

Parasols and Shirt Waists

Parasols at	20c
Parasols at	25c
Parasols at	40c
Parasols at	50c
Parasols, regular $1 00, for	75c
Parasols, regular $1.25, for	95c
T. B. Shirt Waists, perfect in fit, at	75c, $1 00, $1.25

Also cheaper grades.

Carpets and Curtains

Special May Bargains in

Union Carpets at	29c, 30c, 45c, 50c
Hemp Carpets at	10c, 12½c, 15c
Lace Curtains, 2½ yards long, per pair	23c
Lace Curtains, 2½ do do	29c
Lace Curtains, 3 do do	50c
Lace Curtains, 3½ do do	75c
Lace Curtains, 3½ do do	$1.00

Clothing

Boys' 2 piece Navy Serge, 5 to 8 years,	90c
Boys' 2 piece Tweed Suits, 5 to 8 yrs,	$1.25
Youths' 3 piece suits,	2.50
Men's Suits, at	2 50
Men's Suits, at	2 75
Men's Suits, at	3.15
300 Special Suits, worth from $9.00 to $14.00, for	$5, $6, 7.50
Men's Pants, at	75c, 90c, $1.00 1 25
Boys' Pants, commence at	25c

Dress Goods

Big job just to hand 122 pieces all wool Serge, 36x42 inch.

33 shades to clear at	25c, 30c
Beautiful Black Lustres at	25c, 35c, 40c, 50c
Black Sicilian at	25c, 35c, 45c, 60c
Shot Lustres at	39c
Bicycle Suitings at	40c, 50c
Black Valores at	33c, 45c, 50c, 60c
Fancy effects from	24c

Our New Stock

You will find our New Stock made up entirely of goods that are trustworthy and serviceable, and our complete assortment insures perfect satisfaction and easy selection.

We wish you to know that we are giving great bargains in the best line of goods we ever sold. Come early and see us.

Staples

36 inch Factory	3c
36 inch Bleached Cotton	5c
Shaker Flannel	5c, 6c, 7c, 10c
Towelings, "scraps," at	4c, 5c
Towels at	2 for 5c
Extra large Towels	2 for 15c
56 inch Tabling	24c
Fast Color Ginghams	5c
Heavy Shirting	10c
Cottonades at	12½c

Men's Furnishings

Woven washing Ties	10c, or 3 for 25c
Silk Knots or Derbys	2 for 25c
Men's and Boys' Unlaundered Shirts,	29c
Special Unlaundered Shirts, Linen Bosom	50c
Perfect Fitting White Dress Shirt	50c
See our Imperial Working Shirt	50c
Fine Summer Shirts and Drawers	25c
French Balbriggan Shirts and Drawers	50c
Black Cashmere Sox, worth 35c, for	25c
Beautiful assortment of Men's Fancy Dress Shirts at 50c, 75c, $1 00, $1 25	
Black Satin Shirts, specials,	39c, 50c

Prints and Cotton Goods

Fast Color Prints at	5c, 8c, 10c, 12½c
Neat designs in Black and Greys at	12½c
Tartan Reds, "fast and pretty," at	10c
Challies, in neat patterns, at	7c
Linen effects	10c
Pilsse at	12½c, 14c
Cashmere Imperials	14c
Jacquards and Dimitys, from	10c
Beautiful range of Colored Dress Muslins for	20c, 23c, 25c

Corsets and White Wear

Crompton and E. T. C. Corsets, perfect in fit, none better, in values at	25c, 50c, 65c, 75c, 95c, $1 00 $1 25
See our 90c Corset clearing at	65c
Ladies' White Cotton Night Gowns, lace trimmed and tucked, at	48c
Ladies' White Cotton Corset Covers from	15c
Ladies' White Cotton Chemise from	23c
Ladies' White Cotton Drawers from	25c

Staples

Feather Ticking for	8c
White Carpet Warp, "bunch"	95c
Colored Carpet Warp, "bunch"	1 15
Big Values in Tweeds at	25c
Marseilles Bed Spread, size 76x90, weight 3½ lbs	90c
3 Spools Coat's Thread	10c
4 Pearl Batts	25c

Hats and Caps

Soft Felt Hats at	$ 25c
Soft Felt Hats at	50c
Good Fedora Hat	75c
Better Fedora Hat	1 00
Fur Fedora, worth $2, for	1 50
Gordon Bennett Hats, usually sold at $2.50, for	2 00
Full assortment of Wilkinson & Co's celebrated Hats in Fedoras and Derbys at	2 50
Caps at	10c, 15c, 20c, 25c, 45c, 50c
Straw Hats from	5c to 1 50

CARTER - LINDSAY

New Advertisements.

SUBSCRIBE FOR THE POST.—Only One Dollar per year in advance.

ORWIN A. MORSE, Organist and Choirmaster, *Cambridge-st. Methodist Church.* Studio: 32 Kent-st. Piano, Voice, Theory. d&w. Over Anderson, Nugent & Co's

New Advertisements.

TOWNSHIP OF OPS.

Road Appropriations.

Notice is hereby given that at a meeting of the Municipal Council of the Township of Ops, to be held on **Tuesday, May 25th inst.,** the annual appropriations for the roads and bridges of the Municipality will be considered and decided. By order of the Reeve,

W. F. O'BOYLE, Township Clerk.

Dated May 12th, 1897.—66 2w.

New Advertisements.

FOR SALE.

Creamery, Cheese Factory Machinery, Centrifugal Curing Machines, MANUFACTURED UNDER PATENT 53,222.

Cheese Brands made to order and Engines and Boilers, all sizes up to 250 horse power. JOHN LEVEY, 13 St. Paul-st., Lindsay. Box 385.