R. S. Porter.

PEOPLE

Just a word in regard to our NEW SPRING

WALL PAPER.

We have already had to increase our regular Spring order, and this week we will put in stock 2,500 Rolls of New Fresh WALL PAPER at 5c, 6c, 8c, and 10c per Roll. DON'T MISS THESE NEW PAPERS.

PORTERS' Bookstore.

F. C. Taylor.

THE CANADA LIFE

ASSURANCE COMPANY,

ESTABLISHED, - - 1847.

Policies in Force,	$62 763,060
Assets,	14,300,000
Income,	2 500 000
Death Claims Paid in 1893,	700,435

"Year after year the Canada Life keeps on the even tenor of its way, enlarging the circle of its patrons, dispensing its inestimable benefits and rearing its great structure on sound financial principles. The four corner stones on which the Canada Life has been built up are Economy, Integrity, Liberality and Stability.

FIRE INSURANCE.

LIVERPOOL, LONDON AND GLOBE, ROYAL IMPERIAL AND BRITISH AMERICA INSURANCE COMPANIES. All classes of Property Insured at Lowest Rates.

F. C. TAYLOR,
AGENT, LINDSAY.

Lindsay, Feb. 27, 1895

GRAND TRUNK RAILWAY.

Local Time Table.

TRAINS ARRIVE.		TRAINS DEPART.	
Port Hope via Millbrook	2 00 p m	Port Hope via Millbrook	5 45 a m
Coboconk, etc...	9 55 a m	Coboconk, etc..	6 20 a m
Haliburton, etc..	9 25 a m	Haliburton, etc..	2 15 p m
Ex. Toronto...	9 25 a m	Ex. Toronto, etc.	9 30 a m
Ex. Toronto,...	8 00 p m	Ex. Toronto, etc.	6 05 p m
Ex. Toronto...	12 00 no'n	Mx. Toronto, ..	12 40 "

The Canadian Post.

LINDSAY, FRIDAY, MAY 3, 1895.

HAGGART'S DITCH.

[Halifax Daily Chronicle, April 27.]

The Tay canal, known as "Haggart's ditch," does not appear to be developing much traffic. The revenue receipts for the year ended June 30th, 1894, amounted to the magnificent total of $126, against $135.76 in the previous year. No doubt the traffic of this important artificial waterway has been seriously affected by the depression. The cost of the maintenance and management last year amounted to $2,485, against $2,486 in the previous year. The minister of railways and canals must have adopted and enforced heroic measures of economy in order to save that dollar.

The ditch whose traffic and management give the above astounding results cost the people of Canada $476,128.73, and that sum forms part of our enormous public debt of $315,000,000. The Tay canal is now and never will be of any value to anybody except John Graham Haggart. The money expended in its construction is gone beyond recall. It might just as well have been thrown into Lake Superior. Would it not be a good idea to hand the "ditch" over as a free gift to Mr. Haggart on condition that he bear the cost of maintenance and management? The people of Canada will save $2,350 a year by the operation.

This expenditure of nearly half a million dollars on the useless Tay canal is one of the many swindles—we use the term "swindle" advisedly—called "public works" which have swallowed up so many millions of dollars that now form part of our public debt—useless public works on which the money was expended for the double purpose of corruptly influencing constituencies and providing the means through trusty contractors of keeping an ample supply of boodle in the government's corruption fund. In the last sixteen years millions of dollars have been uselessly and corruptly expended so that contracts might be "milked" to replenish the government's election fund, and with the money drawn in this roundabout way from the public treasury the government have been able to purchase the support of the venial portion of the electorate and thus overpower the honest public sentiment of the country. The government did so in 1887 and 1891, and they are "laying their pipes" to do the same thing in 1895. Will the people of Canada submit to any more swindling of this kind?

EDITORIAL NOTES.

Hetty Green, the richest woman in New York, has escaped $30,000 taxes on her $1,500,000 personalty by swearing that she is homeless and without any settled place of abode. Hetty is shrewd, but she gets very little comfort out of her immense fortune.

The British naval and military votes for 1894 aggregated £41,107,790, about $199,794,734. Canada's military outlay last year was about $1,500 000. In any estimate of the comparative taxation of Great Britain and Canada the fact that Britain has nearly $200,000,000 to pay for purposes entirely outside of any Canadian requirements should be taken into consideration. In 1894 the British revenue was £91,133,409, or roughly, £50,000,000, after deducting the war budget. Taking the £ as $5, to facilitate computation, the taxation direct and indirect on about 40,000,000 people would be $6.25 a head. And the British government had a surplus. Canada's total expenditure last year was $37,585,025, to which must be added a little $4,501,989 increase in the net debt, which has been charged up against the taxpayer, but which he must yet pay, with interest, as part of the year's expenses. That makes $42,087,014, which to a population of, say, 4,850,000, means a tax of $8.67 a head as compared with $6.15 in Britain. And British taxation does not bear on the toiling masses as does Mr. Foster's system of a customs tax, so arranged as to turn as much as possible into the pockets of the tariff-favored combines.

There will be no government interference for the suppression of the opium trade in India. The parliamentary commission's enquiry into the use and effects of this drug among the people of the east has been very exhaustive, but it became evident a good while ago that the report would be against any attempt at state action. The demand for this came from England, and not from India, and while opium may not do the Indian people any good, it has not been shown that it does them any more harm than beer does the people of England. To attempt to put an end to it would be a greater task than carrying prohibition in Great Britain, and would evidently be neither wise nor capable of being carried out.

Since oil and beef began to advance in price across the border our neighbors have had a good deal to say regarding the power of trusts, more particularly the Standard Oil Trust, which is said to have cleared a profit of $50,000 000 by the advance in oil. As this trust controls the oil market, so the Armour-Morris-Swift-Hammond combine practically controls the price of beef, and stands between the consumer and producer, and regarding its operations the Chicago Inter-Ocean indignantly expresses the sentiments of many other influential newspapers when it says: 'A great class of once independent buyers and sellers have been reduced to little more than hired men. The householder finds the cost of his meats increased, but the man he buys of is not at all to blame for it. He cannot help himself any more than the galley-slave can throw off his chains. Should he attempt to assert himself he would be remorselessly crushed out. This crushing out has occurred so often that the entire trade understands the uselessness of resisting fate." A war upon the trusts is one of the possibilities of the near future.

COMMUNICATIONS.

The Income Tax

[To the Editor of THE POST.]

SIR,—The matter of the income tax is such a flagrant abuse that something should be done either to abolish it altogether or have it fairly done. Some men of notoriously large incomes are let off easily, while the men of small incomes are taxed high. When the assessors' books are in a list of all persons taxed for income should be printed in the papers, so as to show who complies with the law and who does not.—Yours, SINGLE TAX.

Personal Property Tax.

[To the Editor of THE POST.]

SIR,—I have just seen the printed slip handed around by the assessors to those who are chargeable for income or personal property. The putting an impost on these items is ridiculous and unjust the way the law is carried out. There is one absurdity, however, in the list of things called personal property that deserves mention. This is book debts. If a man has book debts he is supposed to pay taxes on them this year as personal property. If he collects them next year he pays taxes on them as income, that is, he pays taxes on them when they mean nothing and are only a claim, as well as when they become a material tangible thing. What do Messrs. Conolly and Spier think of this absurdity? Surely these intelligent men had nothing to do in the construction of this precious sheet.—Yours, INCOME.

Bread Goes Up in Price.

[To the Editor of THE POST.]

SIR,—I notice that at least some of our local bakers have increased the price of bread from 9c to 12c—a straight jump of 3c per loaf. The explanation offered for this sudden rise is that flour has gone up slightly. For the past year flour has been away down in price, but our local bakers have kept bread at about the same figure, and it is safe to say that if flour was selling at $2.00 per barrel they would still ask 10c per 4lb loaf. But let flour take a slight jump in price and the news hardly reaches Lindsay before up goes the price of bread. How is it that bread is always varying in price? Ten cents per 4lb. loaf should pay the year round. Bakers don't always pay the same price for cattle, yet the price of meat very seldom varies to-day they are paying very much more for stock than they were a few months ago, yet the price of steak and roasts are the same, and the quality of meat is kept up to the standard. What is the matter? Do the bakers want the earth?—Yours, CITIZEN.

That Long, Hot Walk.

[To the Editor of THE POST.]

SIR,—The Esturion is again running, and so far has landed at the old wharf. Now, is she going to use that this season, and if so, why? Ticket holders for some years back have been complaining of the long, hot walk from town to that wharf. If a Lindsayite owned said boat it would be run differently; the principal patronage she has is from Lindsay people; then why do the owners not try to please them a little?

The old cry was—"the river is not deep enough." That has been remedied, and a nice wharf built at the Lindsay-st. bridge—to what account? The people who patronize the Esturion are mostly the cottagers and their families and friends. Now, if the owners of the boat would take into consideration the fact that many of them live quite a distance off, and that cab fare counts up very quickly when, as is usually the case, the mother and two or more children are the ones who use the boat as a means of getting fresh air to restore the bloom of health to their little ones' faces after the housing up of the winter. Now, what is Capt. Lane going to do for those anxious the get the air of the lake without the additional expense of cab fare, which will be found to exceed the price of a season ticket. Hoping you will insert this, Mr. Editor, I sign myself,—Your,

A TIRED MOTHER.

About Apples.

Take apples, for instance—they are very high-priced now, but it doesn't cost anything to talk about them—how is it with apples? Which get the first attention?

The ones on top.

Isn't that so? They may not be better than others,—

But you can *see* them!

Those who advertise "come out on top" and are *seen first*. Therein is their chance.

So, I say:

All a live man asks for is a chance.

Advertise, advertise, advertise, advertise, advertise, advertise.

Advertise, advertise, advertise, advertise, advertise, advertise, advertise, advertise.—[Printers' Ink.

The Gold Cure.

Grimsby, Ont., Dec. 18th, 1894.

Chief Medical Officer, Gold Cure Institute, Grimsby.

To Whom it may Concern:

"It is now nearly three years since I passed through the Gold Cure treatment at Grimsby, which was at that time under charge of Dr. McBride, the present Medical Superintendent of "Lakehurst Sanitarium," Oakville. I have found by personal experience that the Gold Cure does all that is claimed for it. I have not tasted liquor since I left Grimsby, and have had no desire to do so. It has not cost me an effort to leave it alone during all that time. I will be delighted to give my personal testimony to all who correspond with me. I drank for many years to excess and know whereof I speak."

Yours truly,

P.C.

ALEX. H. MELVILLE, General Agent Midland District, 166 Simcoe-st., Peterboro.

N. H. Cowdry.

N. H. COWDRY,

GOOD SEED GRAIN WANTED.

Grain, Flour and Feed for Sale.

MUSTARD SEED Bought.

Warehouse, King-st., Lindsay.—806-tf

Toronto Markets.

TORONTO, April 30, 1895.

There was little doing in the Toronto market yesterday, sellers asking higher prices than buyers are disposed to pay. Oats sold at 40½ to 41c.

In Chicago wheat had another bull market and closed ¾c higher than Saturday for July and 1¼ to 1½c for cash. July corn closed weak and ¼c lower Cash was firm and ¼c higher. July oats lost ¾c. Provisions were lower. There was a good supply of cattle on sale. Buyers took but few and prices were weak and 10 to 15c lower. Choice and medium weights were in fair demand. Prices of hogs broke from 5 to 15c when trade began and on larger receipts than expected. The market for sheep was overstocked and the consequence was a weak dragging market the average decline in prices being 10c.

TORONTO, May 1, 1895.

Firmness characterized the Toronto grain market yesterday.

A London despatch says a meeting of the Corn Millers' Association was held at Leeds at which it was decided to make a further advance in the price of flour by a shilling a sack. This action is taken in consequence of the high prices of wheat in all the foreign markets.

The stock markets in London were quiet yesterday with a firm tone.

In Chicago there was a good demand for cattle and the market was stronger. Trade in hogs was disappointing, the supply being large and the demand indifferent. Prices were 5 to 10c lower. The sheep market was slow. Wheat was lower on realization sales, the close being 1⅜ to 1¾c lower than yesterday. Corn was inactive and closed ⅜ to ¾c lower.

The New York Journal of Commerce and Commercial Bulletin in its weekly review of the dry goods market says: There has been a considerable aggregate business done since last review, but the latter part of the week has shown quieter conditions prevailing than during the early days. There is no diminution of strength in the general tone of the cotton goods division. In the main staple departments there is a well-cleaned-up condition, which affords buyers fewer opportunities to secure ready supplies than usual, and so many are heavily sold ahead that agents are in a position to hold for their prices. In printed lines the tendency is decidedly against buyers in regular prints, and in a number of finer goods, under the influence of advancing prices for gray cloths, the prospects of a generally higher range of values in the coming season are decidedly encouraging. There has been no new feature of importance in the woolen goods department.

Lindsay Market Prices.

Red Fife Wheat	$0 00	to	$0 80
Goose Wheat	0 00	to	0 74
Fall Wheat, standard	0 00	to	0 75
Spring Wheat	0 00	to	0 78
Barley, No. 1	0 00	to	0 40
Barley, No 2	0 00	to	0 40
Barley, No. 3	0 00	to	0 45
Barley, No. 3 extra	0 00	to	0 40
Barley, two rowed	0 00	to	0 40
Flax seed	1 50	to	2 08
Oats according to test	0 00	to	0 35
Potatoes, per bus	0 30	to	0 35
Ducks, per pair	0 45	to	0 55
Chickens per pair	0 35	to	0 55
Geese, per lb	0 06	to	0 00
Eggs, fresh, per doz	0 8	to	0 9
Butter, per lb., for roll	0 13	to	0 14
Butter, per lb., or tub	0 12	to	0 14
Straw	0 00	to	2 55
Hay	8 00	to	9 00
Timothy	2 25	to	3 00
Clover, Alsike, per bus	4 00	to	5 00
Clover, Red	5 15	to	6 25
Beef	4 00	to	5 50
Dressed Hogs, per 100 lbs	5 00	to	6 00
Lard	0 10	to	0 12
Peas, mummies	0 55	to	0 60
Peas, Prince Albert	0 55	to	0 60
Peas, Blackeye	0 55	to	0 55
Rye	0 00	to	0 40
Buckwheat	0 35	to	0 38
Flour, new process, bks., 100 lbs	2 20	to	2 40
Flour, new process, mixed, 100 lbs	2 10	to	2 30
Straight Roller Flour	1 95	to	2 05
Ont Chop	1 25	to	1 35
Mixed Chop	1 10	to	1 20
Bran pe. 100 lbs	0 85	to	0 90
Shorts, per 100 lbs	0 00	to	0 95

Manley's.

Lame Back

—AND—

Eruptions.

MANLEY'S

Celery Nerve Compound

—WITH—

BEEF, IRON and WINE.

WATERFORD, Ont., March 28th, 1895.

To Lion Medicine Co.:

SIRS—It is with pleasure I send you the following regarding my case. For some years past I have been doctoring with three different physicians for **Blood Trouble and Lame Back**, but received only temporary relief. I tried a bottle of your Compound, and it has more than fulfilled its claims. The eruptions on my face have been removed, and the trouble in my back as well, and I feel like a new man. I consider your medicine better than any other for blood and liver troubles, as it has proved so in my case. ISAIAH LEFFLER.

New Advertisements.

HOUSE TO RENT. — Brick—Eight rooms and conveniences; stable, woodshed and garden attached. Next to Mrs Keenan's. Apply to JOHN FLEURY, at the market.—60 3.

FOR SALE.—FURNISHED HOUSE and LOT at Sturgeon Point. Good location and convenient to wharf. Will be sold cheap and on easy terms. Apply to JOHN A. BARRON.—60 3.

FOR SALE.—

1 Victoria Carriage.
1 Top Buggy.
1 Cutter.
1 Sett Single Harness, Rubber Mounted.

All nearly new and will be sold cheap.

R. ROSS, Dominion Bank.

AUCTION SALE

—OF—

Valuable Farm Lands

—IN THE—

TOWNSHIP OF ELDON

Under and by virtue of the power of sale in a certain mortage from Justus B. Smith, to the vendors, which will be produced at the time of sale, and on default being made in payment of the moneys thereby secured, there will be offered for sale by Public Auction, by Archibald Campbell, Auctioneer, at

EDWARD WILLIAMS' HOTEL in the Village of Woodville.

—ON—

SATURDAY, MAY 18th, 1895

at 12 o'clock, noon, the following property, namely: Lot Number 24, in the sixth concession of said Township of Eldon, containing two hundred acres more or less, about 16 of which are said to have been cleared and cultivated. On the premises are said to be a frame house and log stable.

TERMS—10 per cent. at time of sale, and for the balance terms will be liberal, and will be made known at time of sale. For further particulars apply to the Auctioneer, Woodville, or to

MOSS BARWICK & FRANKS,
Vendor's Solicitors, Toronto.

Dated 30th day of April, 1895.—60-3.

New Advertisements

HOUSE TO RENT — In Dunoon's Terrace; 10 rooms; hard and soft water. Possession given on or about 20th May. Apply to D DUNOON.—60tf

Leave

Doubtful Seeds alone. The best are easy to get, and cost no more. Ask your dealer for

FERRY'S SEEDS

Always the best. Known everywhere. Ferry's Seed Annual for 1895 tells you what, how, and when to plant. Sent Free. Get it. Address

D. M. FERRY & CO.,
Windsor, Ont.

The Last Settlers' Special

TUESDAY, April 30th, '95

WILL LEAVE TORONTO

at 9.00 p. m.

(should sufficient business offer) for

MANITOBA and the NORTH-WEST

A through Colonist Car will be attached to the C P. Ry. Pacific Express leaving Toronto, 12.20 noon, daily except Sunday during April.

See your nearest railway agent.

C. P. R. OFFICE, 52 KENT STREET,

T. C. MATCHETT, - - AGENT.

Iron Range Co

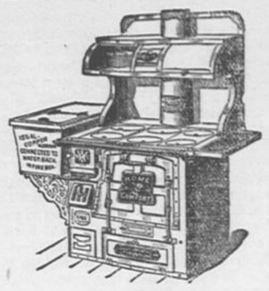

SOME

KNOCK-DOWN

ARGUMENTS

—WHY—

You Should Buy

—THE—

Home Comfort Range.

Read the following testimonials from parties throughout the province who are using these Ranges:

SCHOMBERG, Ont., Nov. 1894.

Wrought Iron Range Co., Toronto, Ont.:

GENTLEMEN,—I am well satisfied with the Home Comfort Range. I know it does not require much—more than one-half the amount of wood my other stove used. It is also a perfect heater and baker. I can highly recommend it. MILTON PEARSON.

WARDSVILLE P. O., Ont.

Wrought Iron Range Co., Toronto, Ont:

GENTLEMEN,—After using one of your Home Comfort Ranges about one and one half years, it affords me much pleasure to say that it works to perfection, is a perfect baker and heater, and saves at least one-third the fuel. It is now as perfect as the day it was put in my house, and I would not think of taking what I gave for it and be without the same. It is everything claimed for it by the salesman.

JOHN N. PALMER.

Wrought Iron Range Co., Toronto, Ont.:

GENTLEMEN,—We purchased of your salesman a Home Comfort Range and are pleased to say it gives entire satisfaction in every way, and comes fully up to all that was claimed for it by your salesmen of whom we purchased and we cheerfully give our names in recommendation of the same, respectively:

John Isaac	Markham,	Ont
John D McCall	"	"
John Byer	"	"
Mrs W Fuerheller	"	"
Joseph Newton	Newmarket	"
C H Dennis	"	"
R W Pearson	"	"
Alfred Carley	Strange	"
Wm Jenkins	"	"
Marie L Jenkins	"	"
Jas Kelso	Teeterville	"
Reuben Silverthorn	"	"
Mrs Reuben Silverthorn	"	"
Mrs Robt Arthur	"	"
Robt Arthur	"	"
Walter Lennon	Aurora	"
Petis Routledge	"	"
George Lawson	Laskay	"
John A Ireland	"	"
Joseph Smilser	"	"
Mrs Jos Smilser	"	"
John Rogers	Emery	"
Mrs John Rogers	"	"
John Rogers, jr	"	"
M Doolittle	Columbus	"
Mrs J W Holman	"	"
Jos W Holman	"	"
John Strong	Islington	"
Mrs John Strong	"	"
Wm Ellsworth	Marshville	"
Mrs L Misiner	"	"
Thos Hood	Milliken	"
Mrs Peter McMurchy	Temperanceville	"
Mrs L Legge	Temperanceville	"
Samuel B Hoover	Ringwood	"
Eli Hodlinghead	King	"
John E Canning	Richview	"
H Holcomb	Thorold	"
Wm Irwin	Nobleton	"
Thos Nixon	Hagersville	"
Geo Hendricks	Headford	"
Mrs F Reinke	Ancaster	"
Archy Brown	Kettleby	"
B Coakwell	Locust Hill	"
G H Davis	Coleman	"
S Davis	Coleman	"
David Break, jr	Boxgrove	"
Jacob Abbott	Port Royal	"
Mrs Jacob Abbott	Port Royal	"
Thos Brown	Coleman	"
Wm Boyington	Armadale	"
Christian Gayman	Elmira	"
Esther Gayman	Elmira	"
C Murphy	L'Amaroux	"
Mrs Geo Piper	Bismarck	"
T B Hoover	Stouffville	"
Geo Griffith	Weston	"
Mrs Geo Griffith	Weston	"
Adam Betts	Mengolla	"
S F Friz	Jordan	"
Jacob Eyer	Richmond Hill	"
Jas Kellam	Lynnville	"
Melinda Kellam	Lynnville	"
John J Grills	Unionville	"
S P Bowman	Fenwick	"
Mrs S P Bowman	Fenwick	"
Edward Woolward	St Williams	"
Mrs Edward Woolward	St Williams	"
Jacob Wise	Stone Quarry	"
S J Kivell	Linden	"

W. Webster.

NEW BICYCLE

—AND—

General REPAIR SHOP

W. WEBSTER,

Practical Machinist, Tool-Maker, Lock and Gunsmith.

Repairs anything from a Clock to a Steam Engine. CYCLISTS—Have your Wheels put in trim. Pattern Making, Stamp Cutting, Silver Plating to order Sewing Machines a Specialty. All work warranted and prices reasonable.

No. 23, North William Street.

Dundas & Flavelle Bros.

CARPETS AT CUT PRICES

Great Chance to Buy Carpet Cheap in the middle of the season.

Instead of waiting till the end of the season to clear Odd Pieces, Special Lines and Ends, we have decided to give our customers the benefit of the cut now, at the time when they are wanting Carpets. These Bargains will be composed of BRUSSELS, TAPESTRY, WOOL and UNION CARPETS, and in every way are quite equal to regular goods, only maybe last season's Patterns, or else Odd Pieces or Ends in from 10 to 20 yard lengths. . . . .

The memo. as below will give some idea of the cut in prices we are making:

200 yards Best FIVE FRAME BRUSSELS, Regular price, $1.25 to $1.35 . . .	Cut price, $1.10
450 Yards SECOND QUALITY BRUSSELS, Regular Price, $1.00 to $1.10. . .	Cut price, 75cts
250 Yards TAPESTRIES,—the best Goods,— Regular price, 75c to 85c.	Cut price, 60cts
200 Yards TAPESTRIES,—second quality,— Regular price, 65c to 70c. . . .	Cut price, 50cts
150 Yards TAPESTRIES,—third quality,— Regular price, 50c to 60c. . . .	Cut price, 40cts
150 Yards BEST QUALITY WOOLS, Regular price, 85c to $1.00. . . .	Cut price, 67cts
300 Yards UNIONS at different prices.	

THESE ARE ALL PERFECT GOODS AT SUMMER SALE PRICES.

DUNDAS & FLAVELLE BROS.

M. J. Carter.

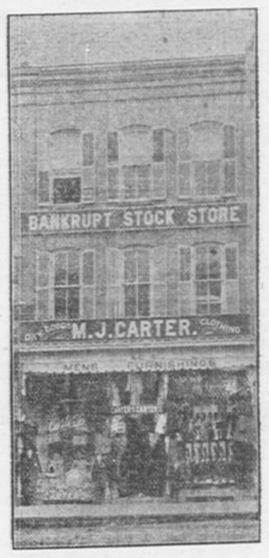

What are you waiting for?

Our Stock is Large, our Goods New, our Prices Low. We make a business of making Bargains in

Dry Goods, Notions, Dress Goods, Fancy Goods, Novelties, Etc.

The Latest Styles and Finest Qualities in

Cotton Dress Stuffs, Shirt Fronts and Waists.

INSPECT US, CRITICISE US, KNOW US, And you will find that we deal fair and square and

SAVE YOU DOLLARS.

The Men are not neglected by us. A FIRST-CLASS OUTFIT for a very Small Outlay.

AN ELEGANT SUIT FOR $3.75.

HATS, NECKWEAR, Etc., at Bottom Prices for Good Goods.

- CARTER -

E. E. W. McGaffey.

SOMETHING NEW.

No matter how often you come new spots of interest, New Merchandise, lots of things that go to make the store better and better each season. You cannot tell how far a frog may jump, but E. E. W. McGaffey can tell you many things about CARPETS.

How to select the Best, Newest, Handsomest Ingrain CARPETS. Some bright, some mellow, others misty-tinted, and everyone a work of art.

UNIONS at 30c., 40c., 50c.

Japanese Mattings - - -

Stair CARPETS - - -

MEN'S HATS, NEWEST SHAPES.

The "Boston," "New York," "Detroit," 'Chicago."

ALL GOODS SOLD CHEAP.

Inspect Lindsay's Leader Low Cash Price Dry Goods House.

E. E. W. McGAFFEY.

Some very pleasing values in DRESS GOODS

Tog your Boy out in our Spring Suits. You will save money.