Ayer's Remedies

Coughing

IS Nature's effort to expel foreign substances from the bronchial passages. Frequently, this causes inflammation and the need of an anodyne. No other expectorant or anodyne is equal to Ayer's Cherry Pectoral. It assists Nature in ejecting the mucus, allays irritation, induces repose, and is the most popular of all cough cures.

"Of the many preparations before the public for the cure of colds, coughs, bronchitis, and kindred diseases, there is none, within the range of my experience, so reliable as Ayer's Cherry Pectoral. For years I was subject to colds, followed by terrible coughs. About four years ago, when so afflicted, I was advised to try Ayer's Cherry Pectoral and to lay all other remedies aside. I did so, and within a week was well of my cold and cough. Since then I have always kept this preparation in the house, and feel comparatively secure." —Mrs. L. L. Brown, Denmark, Miss.

"A few years ago I took a severe cold which affected my lungs. I had a terrible cough, and passed night after night without sleep. The doctors gave me up. I tried Ayer's Cherry Pectoral, which relieved my lungs, induced sleep, and afforded the rest necessary for the recovery of my strength. By the continual use of the Pectoral, a permanent cure was effected."—Horace Fairbrother, Rockingham, Vt.

Ayer's Cherry Pectoral,

PREPARED BY

Dr. J. C. Ayer & Co., Lowell, Mass.

Sold by all Druggists. Price $1; six bottles, $5

Imperial Baking Powder.

THE IMPERIAL BAKING POWDER

PUREST, STRONGEST, BEST.

Contains no Alum, Ammonia, Lime, Phosphates, or any Injurious.

E. W. GILLETT, Toronto, Ont.

The Canadian Post.

LINDSAY, FRIDAY, MARCH 25, 1892.

LOCAL NEWS-LETTERS

ONTARIO COUNTY.

GROUND HIS ARM TO A PULP.—A ten-year old son of John Gilman of Pickering got his arm caught in a planing machine Saturday. The arm was drawn into the planer knives and torn off in shreds to the elbow.

CAMBRAY.

[Correspondence of The Post.]

PERSONAL.—The community at large regret the departure of Mr. Samuel Marshall and family, who left last week for Souris, Manitoba. Mr. Brown was one of our most useful citizens, always present in anything for the benefit of the community. Our best wishes are long life and prosperity to Mr. Marshall in his new home.

MINDEN.

[Correspondence of The Post.]

FIRE.—The building owned by John McDonald & Co. of Toronto, and occupied by John Dawson as a general store and dwelling, was destroyed by fire Sunday night. The greater portion of the stock was saved but none of the household effects. The greater portion of the stock was saved, but none of the household effects. The insurance will nearly cover the loss on stock and furniture.

EAST MANILLA.

[Correspondence of The Post.]

SCHOOL REPORT S. S. No. 10.—Honor roll for week ending March 18th, 1892:—Fifth class—1 Lillie White. Fourth class—1 Willie White, 2 John Barker, 3 Charlie Deger. Senior third—1 Edna De Geer, 2 Annie Baker, 3 John Berry. Junior third—1 Ada White, 2 Silas Dixon, 3 George Dixon. Second class—1 Velia Ashton. Pt. second—1 Arthur Farley, 2 Maud DeGeer. First class—1 Thos. Farley.

E. BROAD, teacher.

KING'S WHARF.

[Correspondence of The Post.]

SCHOOL REPORT.—Senior fourth class—1 Ethel Deyell, 2 Dennis O'Leary, 3 Herbert McFeters. Junior fourth class—1 Emma McFeters, 2 Mabel Chambers. Senior third class—1 Mary O'Leary, 2 Willie O'Neil, 3 Leslie Chambers. Junior third class—1 Amelia McFeters, 2 Lillie Chambers, 3 Alex Millage. Senior second class—1 John Meehan, 2 Willie Deyell, 3 Joseph Meehan. Junior second class—1 Martha Hamilton, 2 Annie McMillan. Part second class—1 Patrick Perdue, 2 Thomas Perdue, 3 Geo. Chambers. Part first class—Nellie Meehan.

RICHARD HARRINGTON, teacher.

BOBCAYGEON.

A BEAVER.—It is now some years since a beaver has been seen in this neighborhood, and it was rather a surprise when a beaver house was found the other day on Emily creek. Mr. Wm. Humphrey having made the find, he went down one day last week and lay in wait for the unsuspecting emblem of our country. He waited for an hour and a half, and was getting tired and cold, when suddenly the beaver popped his head out of his house, and Humphrey popped his rifle. The popping was fatal to the wandering member of a marvellously ingenious and industrious family. When laid out he measured from tip of tail to nose 4 ft. 3½ in., and the pelt will be of considerable value. [Independent.

PORT PERRY.

FOOLING WITH DYNAMITE.—The twelve-year-old son of Mr Henry Taylor of High Point met with an unfortunate accident a few days ago. By some unaccountable manner a dynamite cartridge, used for blasting purposes, became lost in a keg of nails which were procured to carry out certain accessories at the Prospect school-house entertainment held Friday evening. This young lad, after finding this "did not know it was loaded death dealer," quietly meandered home with it buried away in his inside pocket and seeking out his useful knife, with the nitro-glycerine held between his thumb and first and second fingers, he scooped the powder out upon the hot stove and the result came all too soon—the loss of the first joint of each of the above mentioned members of his left hand.

AN OLD LAND MARK DESTROYED.—Last Friday evening, between eight and nine o'clock, the large frame dwelling, situated on the centre road just on top of the ridges, caught fire from a defective chimney and was burned to the ground. The house was occupied by Messrs. John Halliday and Hemmingway Bros., and at the time the fire broke out all the men of the house were down at the Myrtle store, and consequently nearly everything in the house was consumed. The destruction of the building removes one of the oldest land marks in that section of the country.—[Standard.

PORT HOPE.

DEATH OF AN OLD RESIDENT.—Mr. J. B. Hall, one of the pioneer citizens of Port Hope, died Monday morning last in Waubaushene at the residence of his son, Mr. George Hall. Mr. Hall was for many years a resident of Port Hope, and held several important municipal offices. He was a prominent Mason, and J. B. Hall lodge, Millbrook, was named after him, and will be a permanent and honorable tribute to his memory. Mr. Hall had been in delicate health for some years, and suffered much through the changeable weather. His death was finally caused through a cold, which proved too much for his delicate constitution. Mr. Hall was well-known and highly esteemed, and his death is sincerely regretted.

MILLBROOK.

FATAL ACCIDENT.—Mr. James Henry Petbick of the 5th line of Cavan met with a sad and fatal accident last week. He got his sleeve caught in the gearing of a grain crusher at his brother Martin's, and his arm was drawn in and badly torn. He suffered intensely until Wednesday morning of last week, when he succumbed to the effects of his injuries. His remains were interred at Zion church burying ground on Friday afternoon.

A LONG DRIVE.—Mr. A. E. Wilson arrived in town on a visit to friends. He drove the entire distance from Montreal in a week—some 340 miles—and his trim little horse does not seem any the worse for his exercise. His average throughout was nearly fifty miles per day, though on some days upwards of sixty miles.—[Reporter.

GLENARM.

[Correspondence of The Post.]

NEW CHURCH.—The construction of the new church building, which was talked of this winter, will be dropped until early next fall, when the work will again be taken up and completed the following summer.

BUSINESS.—Our merchants, since entering into agreements with the Patrons of Industry, are doing a rushing business, and should be well patronized, as they are the first in this part who offered to supply the patrons.

WEDDING BELLS.—On Wednesday evening, March 9th, a most pleasant event happened at the residence of Mr. Wilson, Islay, Fenelon, being the marriage of his eldest daughter to Mr. W. Brokenshire of the same township. The marriage was duly performed by Rev. Mr. Marvine of Woodville. About fifty friends and neighbors witnessed the ceremony. The presents given to the bride were many and of a valuable character.

MANVERS STATION.

OBIT.—We shall another death to record, that of the beloved wife of Mr. Hy. Peel. It is only about three weeks since his eldest son was buried. Mrs. Peel was a lady well liked by all who came in contact with her. She died on Monday, 7th inst., aged 55 years and 8 months. She was interred at Graham's burying ground, the funeral being very largely attended.

OYSTER SUPPER.—Mr. Jas. McCullough was entertained at an oyster supper at the Orange hall here on the 7th instant, by his brethren of the lodge. A large number of ladies and gentlemen were present and partook of the choice bivalves. Mr. McCullough was presented with a very handsome bible and sash, accompanied by a suitable address, to which he responded in a felicitious manner. All wish the departing family success in their future home.

REMOVAL.—We regret to learn that Mr. Thos. Thompson and family intend moving out of our village to Brunswick. Mr. Thompson will be greatly missed in this vicinity as well by his everyday associates as by the choir, of which he was an ardent member. His friends unite in wishing him success.

POWLES'S CORNER'S—FENELON.

[Correspondence of The Post.]

OBITUARY.—It is with regret that we chronicle the death of Elizabeth McGee, daughter of the late George McGee, and wife of Mr. M. J. Marshall, to whom she was married about three years ago. Two bright children, a boy and girl, blessed their union, and they, with their sorrowing father, have the sympathy of the entire community. Lung trouble was the disease that caused her death at the early age of 22 years. She was a devoted wife, an affectionate mother and an ever kind and true friend. The funeral last week was largely attended.....Also on the 15th inst., of la grippe, Mrs. Ellis, mother of Mrs. William Neil Jeffery. She was one of the first settlers, and was highly respected by all who knew her. The funeral to Eden burying ground, on the 12th inst., was well attended considering the bad condition of the roads.

FOR MANITOBA.—Several of our young men have, or are preparing to go, to the far Northwest.....Messrs. Frank Willock and Albert Worsley, with some others, have gone. Success attend them.

ACCIDENT.—James, second son of Mr. M. Herron, while playing with some other boys at the barn, fell from the beam and broke his leg. Dr. H. H. Graham of Fenelon Falls is in attendance, and he is doing nicely.

SICKNESS.—Quite a number of our people are ailing from colds and grip.....Mr. Jeffery's family have all been down, and scarcely one family has escaped without some one being down with grip or colds.

PINEDALE—BROCK.

[Correspondence of The Post.]

SURPRISE PARTY.—On Thursday evening, the 10th instant, a large party of neighbors and friends assembled at the residence of Mr. Aaron Baker, to bid good-bye to him and his family on the eve of their departure for Manitoba. When the well-filled baskets had been despoiled of their contents a pleasant and happy time was spent. Before separating Mr. and Mrs. Barker were presented with a fine portrait of Sir John Macdonald and a silver cake basket, accompanied by an appropriate address, which was as follows: *Dear Mr. and Mrs Baker:* As you are about departing from your old home in our midst to make a new one in a distant land, we, your neighbors, friends and old associates, meet to-night to say "good-bye" with feelings of mingled sorrow, sympathy and pleasure. Sorry because we are losing one who was always not only willing but pleased, to lend a helping hand to any moral or useful enterprise among us, especially in the church and Sunday school, where you have always been a useful, energetic and painstaking member, and where your loss will be most sincerely felt. Our sympathy goes with you and Mrs Baker, knowing as we do, (some of us at least), by experience the trouble, trials, and sometimes hardship, the building of a home implies in a new and strange country. But we rejoice to know that it is not altogether strange to you, sir, as you have been there and partly examined a portion of it. You also have some friends there who will extend to you the right hand of fellowship. Now, will you accept these small tokens of our esteem, and, as in after days as you look upon them, do not think of their intrinsic value, but of the warm hearts of the donors. And let memory travel back over the past and bask in the many sunny spots that have shone along your path, and cover over the dark and rough places that may have intercepted your walk in life in that kindly, benevolent and loving way which one Christian shows another, and may providence be with you and your family as your constant friend, councillor and guide, is the earnest and only wish of your old friends.—Signed on behalf of your friends and neighbors,

SERENA RUNDLE,
ELSIE MACKIE.

Mr. Barker replied in very feeling terms, after which the company dispersed, wishing their old friends every success and happiness in their new home in the far west.

HYMENEAL.—This usually quiet community has lately been struck by a wave of commotion. Mr. John Bott, our worthy and esteemed friend, has taken to himself a loving wife in the person of Miss Carrie Rundle, daughter of Mr. Edward Rundle of this place. We wish them long life and happiness.

TEMPERANCE LODGE.—Bro. W. H. Bewell of Worthy, grand scribe of the Sons of Temperance, assisted by Bros. J. Brethour and McPhaden of Sunderland, organized a division of the Sons of Temperance here with twenty charter members and good prospects ahead. The following officers were elected and installed:—W. P., Bro. Jas. Mackie; W.R., Sister Serena Rundle; R.S., Bro. E. Bott; Assist. R.S., Sister Asenath Sonley; Treas., Bro. Rich. Sonley; F. S., Bro. John Sonley; chaplain, Bro. Jas. Rundle; conductor, Bro. William Rundle; assistant conductor, Sister Elsie Mackie; I. S., Sister Rachel Hodgins; O. S., Bro. E. Howsam; D.G.W.P., Bro. Jas. Mackie.... At the close of the ceremony the thanks of the new division was tendered to Brother Bewell and his associates, and the meeting adjourned.

BELLEVUE.

[Correspondence of The Post.]

OBIT.—It is with sorrow that we record the death of Miss Lizzie Tully, beloved daughter of Mr. A. Tully of this place. She died on Sunday, March 5th, taken from the family in the bloom of youth, being only 25 years, 6 months and 9 days old. She is one who is greatly missed not only by her own friends but by all who knew her, as she was much loved and respected. The funeral on Monday, March 7th, was well attended, and a large procession left the house. The remains were interred in the Peterboro cemetery. On returning from Peterboro the pall-bearers presented Mr. and Mrs. Tully and family with the breastplate nicely framed and the following address:—We, the undersigned, wish to express our sympathy and respect to you in this your present affliction, asking you to accept this slight token from us as a mark of our high esteem for you, praying that you will be able to realize God's goodness to you, and when God calls you to follow your loved one that you may all have an abundant entrance into that heavenly home where parting shall be no more and God shall wipe all tears from our eyes.—Signed on behalf of

JAMES ROBERTSON,
ROBT. ROBERTSON,
WILLIAM FALLS,
DAVID LEWIS,
DAVID KENNEDY.
ALEX. MURDOCH.

COBOURG.

DROWNED IN LAKE ONTARIO.—A very sad accident, unfortunately attended by loss of life, occurred here Saturday morning, which has cast a gloom over the whole town, and especially over the students of Victoria university. About nine o'clock a young divinity student, H. E. Stoney whose home is in the vicinity of Hamilton Ont., went out in a skiff for a sail about the harbor. A very strong wind was blowing from the north-west at the time, and whether the wind carried the boat out into the lake, or whether the young man directed the boat in a southerly direction, will never be known. Suffice it to say that the boat and its occupant were soon away a long distance from shore, with a heavy sea rolling. The life-boat crew was notified at once, and set out to the rescue, and were about a quarter of a mile from the drifting boat when a huge wave filled her and boat and occupant sank to rise no more. The life boat crew with difficulty made the Grafton harbor, and were thoroughly exhausted and nearly perished with the cold after their thrilling experience. The boat swamped about three miles out off Grafton. Owing to the heavy sea and cold weather no attempt has yet been made to find the body. Deceased was a very promising young man about twenty-two years of age, and was in his final year. He had been preaching on probation on several circuits. The poor young fellow had recently bought the boat, and his anxiety to test her sailing qualities led to his untimely death. The event was feelingly referred to in all the town churches Sunday.

NORTH CARTWRIGHT.

[Correspondence of The Post.]

THE WEATHER.—March winds are playing themselves, and some rough, raw, cold weather is the program of the day.

BUILDING.—Great preparation is being made in this section for building next summer. Wm. Muirhead has timber and lumber on the ground to put an extension to his barn. J. Sammells has brick, sand and lumber on hand waiting for the spring to open out to make a start for a new home. James Gordon is going to put a kitchen to his fine brick residence. Long J. Nesbitt is going to pull down the old and build a better and improved bank barn; also David Fallis is going to erect a neat and stylish bank barn.

GONE WEST.—Robert Navin has started for Manitoba and intends to put the summer in around Carberry, where his sister resides.

HYMENEAL.—Mr. Elisha Pollon and Miss Staples were united in matrimony on the 9th inst. and are moving to the Axworthy farm. Congratulations.

REVIVAL SERVICES are being conducted at the Zion church by R. J. Fallis.

PERSONAL.—Recent visitors: Mr. John Chapman, from across the border; Miss Armstrong, Lindsay; Mr. G. Malcolm, Kingston; William and John Veale, Toronto; Mrs. Bennett, Oshawa.

LEFT.—Mr. Thos. Wood and family have taken their departure from our midst for a time and have gone to reside in Lindsay. Tom will be missed by his many friends.

HARTLEY.

[Correspondence of The Post.]

REVIVAL MEETINGS.—A series of revival mestings have been held here in the Methodist church for the past few weeks by the Rev. Mr. Marvin and Mr. McAulay of Woodville, with a large regular attendance.

SOCIETIES.—This important place (Hartley) stands high in society circles, so to speak. The following societies are strong, vigorous and flourishing in this place: Independent Order of Foresters, Loyal Orange order, Independent Order of Templars and Patrons of Industry. Next we look for is the instituting of a royal staff of volunteers amongst the stalwart young men of Hartley.

NOTES.—Springlike weather is fast approaching, and we are quite ready to bid adieu to wintry storms.

HYMENEAL.—On March 9th, inst, a most social and joyous event transpired at the residence of Mr. John McEachren, Eldon, it being the marriage of his eldest daughter Mary to Mr. John Smith, eldest son of Mr. Hugh Smith, also of the township of Eldon. The ceremony was skilfully performed by the Rev. Mr. McAulay of Woodville. About sixty young people escorted the happy pair to Woodville, where they took the evening train for Toronto to spend their honeymoon. The presents given were both numerous and costly. We wish them every success.

GONE WEST.—Mr. Neil Gilchrist and family left here on the 8th inst. for Manitoba. On the eve of their departure Mr. and Mrs Gilchrist were presented with an address, together with an elegant fur coat and gloves, given to Mrs Gilchrist, and a cap to Mr. Gilchrist. The departure of this most esteemed family will be much regretted. We wish them future happiness and every success.....Messrs. Neil McMillan, Duncan McMillan, Alex. Currie and Donald Gilchrist accompanied the family to the west.

AN ODE TO D. D.

Twinkle shine, ye lovely dyes,
Bright as stars in midnight skies;
Ye are all of gorgeous hue,
Bright and fast, so clear and true.

Ye are Diamonds rare and clear—
Jewels made the heart to cheer;
Home without your light is sad,
Ye can make the longing glad.

Diamonds pure—your glorious rays
Bring to us such happy days;
Days so full of sweet content,
Home seems rich and affluent.

Glittering, brilliant fadeless, strong,
To our people ye belong;
Ye go in at every door,
Friends alike of rich and poor.

Onward! Forward! Never cease
In your work of wealth and peace;
Show to eager watching eyes,
Your great power as Diamond Dyes.

St. Jacob's Oil

VERY MANY SUCH.

RHEUMATISM.—Col. DAVID WYLIE, Brockville, Ont., says: "I suffered intensely with rheumatism in my ankles. Could not stand; rubbed them with St. Jacobs Oil. In the morning I walked without pain."

NEURALGIA.—Mr. JAMES BONNER, 158 Yonge St., Toronto, Ont., writes: "St. Jacobs Oil is the only remedy that relieved me of neuralgia, and it effectually cured me."

BACKACHE.—"I can highly recommend St. Jacobs Oil as being the best medicine in existence; it promptly cured me of severe lumbago." G. N. BOYER, Carillon, Quebec.

SPRAINS.—"My mother received a very severe sprain and bruise by falling down stairs. St. Jacobs Oil cured her in a couple of days." R. BURNAND, 124 Tecumseth St., Toronto, Ont.

BRUISES.—Mr. AITCHISON, Hamilton, Ont., Fire Department, says he met with a serious accident and his back and shoulders were terribly bruised, but by the use of St. Jacobs Oil he was completely restored.

IT IS THE BEST.

PETERBORO.

DESTRUCTIVE FIRE.—At an early hour Monday morning a fire broke out in the carbon department of the Brooks Manufacturing Co.'s works. There are two watchmen on the premises but the fire burned rapidly. An alarm was sent in and the fire department was on hand promptly, but the carbon department was then enveloped in flames and was burned. The flames, however, were confined to that portion of the works. There was heavy and expensive machinery used in the manufacture of carbone, which was damaged. The loss is estimated at about $8,000, and is covered by insurance. It was fortunate that the whole place was not burned, and by rushing the repairs the company expects to have the works going again with little delay.

WATCH RECOVERED.—A gold watch, which was stolen from the residence of Mr. R. C. Thompson last October, was recovered on Tuesday from the river. Thos. Tully, who was released Tuesday after five months' confinement for larceny, showed the police where it was. He said that he had found the timepiece on the street and dropped it into the water by accident. William Hull was tried on a charge of stealing it and acquitted.

SMASH UP.—Nine cars of a freight train on the Grand Junction division of the G.T.R. were derailed at Birdsall's on Monday morning. The train consisted of fifteen loaded cars in charge of Conductor Fair. When leaving Birdsall's a truck of one of the cars broke and nine loaded cars left the track, and several of them were badly damaged. The rails were torn up and broken for a distance of about one hundred yards. A wrecking train at once came up from Belleville to repair the damage. The trains to and from Belleville transhipped at the wreck.

RELIEVED OF HIS MONEY.—Thos. Miller, a young man, was arrested Friday evening at Lakefield, charged with stealing the sum of $36 from James McBride. McBride came home from Napanee on Thursday, and in the course of the day became intoxicated. In the evening he was in the Commercial hotel, where Miller relieved him of his money. When he sobered up McBride reported his loss and suspicion attaching to Miller he was arrested in Lakefield, where he had gone in the afternoon. At the police court Saturday morning the young man pleaded guilty to taking $28, and was remanded for sentence for one week.—[Review.

THE LATE ROBERT ROMAINE.—The death occurred at Ottawa Monday morning, after a lingering illness, of Mr. Robert Romaine, clerk of stationery in the house of commons, in the 72nd year of his age. Mr. Romaine was widely known in Canada, more especially to older members of the newspaper craft. As a young man he was employed in the Queen's printer's office in Quebec, of which he became superintendent under the late firm of Desbarats & Derbyshire, serving in that capacity also at Toronto during the sessions there of the old legislature of Canada. He had a part in the establishment of the Peterborough Review, in association with his brother-in-law, the late Hon. Thomas White, that journal subsequently being conducted by the firm of T. & R. White. In 1855 Mr. Romaine visited Great Britain and France, and took an active part in the first international exhibitions in those countries. He was deeply interested in agricultural machinery, to the improvement of which he devoted both means and labor, having himself a large measure of inventive skill. When the firm of T. & R. White purchased the Spectator and removed to Hamilton, Mr. Romaine acquired possession of the Peterboro Review, which he continued to be identified with until shortly before his appointment as clerk of stationery of the commons. He was a thorough, practical printer, and a man of varied knowledge. In 1847 he married the only sister of the late Hon. Thomas and Richard White, who with one daughter survives him. He was a faithful and painstaking official, whose death will be greatly regretted by his colleagues in the service. The funeral took place on Wednesday.

SERIOUS RUNAWAY ACCIDENT.—A runaway accident attended with serious results took place on the Bridgenorth road Friday last, Mr. Mat. Dean of the Snowdon livery, of this town, and Messrs. Wm. Thompson and F. Dixon drove out to Bridgenorth about nine o'clock, with a spirited horse attached to a covered buggy. The road was frozen in places and very slippery, and when returning, and about four miles from town, the horse took fright at the slewing of the buggy and bolted. Mr. Dixon was the first to be thrown out, and fortunately escaped unhurt. He picked himself up and walked home, his family living in the extreme northern part of the town. Mr. Thompson left the buggy a little further on the road, struck on his head, and lay insensible by the roadside Mr. Dean was thrown out about a mile from town, and he, too, was stunned. The two men remained on the road until between two and three o'clock this morning, when two strangers en route to Bobcaygeon found Dean and carried him into a neighboring house. Dean was not seriously injured, but had two slight cuts in the head. Mr. Thompson had not escaped so well. He had no fur coat like Dean and his hands were bare. He was carried into the nearest house and medical aid was summoned from town. It was found that his two hands were frozen, the right one very seriously and the left not so badly. His right ear and temple were also frozen and his head bruised. He was brought home, and it is hoped his hand will be saved. Had he remained exposed one hour longer death would surely have resulted. The runaway horse was found in town to-day. The young men are all well known, and the occurrence created great excitement in town.

VARIETIES.

The Fair Ophelia.

"I thought the bride bed to have decked, sweet maid,
And not have strewed thy grave."

The Danish queen was not an exemplary wife, but was doubtless sincere in her grief at Ophelia's death. In every land we see the purest and sweetest of Eve's daughters gathered to early graves. A perfectly reliable cure for female complaints, is Dr. Pierce's Favorite Prescription, a medicine beyond all praise, which has saved many a young life threatened by the midious approach of disease. For chronic female derangements, weak back; lassitude, nervousness and poor appetite, it is without an equal; a generous tonic, a safe nervine, purely vegetable, and guaranteed to give satisfaction, or the price ($1.00) refunded. This guarantee is always adhered to. Of druggists.—98-1.

Old King Coal is a grate monarch.

A. Audette, proprietor House of Commons barber shop, Ottawa, says:—A number of my customers are using Anti-Dandruff, and it gives the best of satisfaction and I consider it a success for the purposes advertised.—98-2.

Miscellaneous.

AGENTS WANTED.—FONTHILL NURSERIES. Largest in Canada, 700 acres. We want reliable, energetic men to sell our nursery stock; previous experience not necessary; any man with tact and energy can succeed; terms liberal; outfit free. Our agents have many advantages, such as selling home-grown, hardy Canadian stock. Choice new specalties which are of value and which can only be secured from us. We have given particular attention to the propagation of Hardy Varities suitable to the northern sections of Canada. For terms apply to STONE & WELLINGTON, Toronto, Ont.—83-12.

HARTSHORN'S SELF-ACTING SHADE ROLLERS

Beware of Imitations. NOTICE AUTHOGRAPH OF Stewart Hartshorn ON EACH AND GET LABEL THE GENUINE HARTSHORN

Insist upon having the HARTSHORN. SOLD BY ALL DEALERS. Factory, Toronto, Ont.

March 25, 1891.—46.

SANTAL-MIDY

Arrests discharges from the urinary organs in either sex in 48 hours.

It is superior to Copaiba, Cubeb, or Injections, and free from all bad smell or other inconveniences.

SANTAL-MIDY is contained in small Capsules, which bear the name in black letters, without which none are genuine. MIDY

CHAPOTEAUT'S

MORRHUOL.

THE CURATIVE ACTIVE PRINCIPLES EXTRACTED FROM COD LIVER OIL NO TASTE OR SMELL.

MORRHUOL is much more prompt in its action than Cod Liver Oil in the treatment of Consumption, Bronchitis, Coughs, Pains in the Chest, Sore Throats and Asthma.

SOLD IN PHIALS OF 100 MORRHUOL PEARLS, EACH OF WHICH IS EQUAL TO A TEASPOONFUL OF OIL. CHAPOTEAUT, 8 rue Vivienne, Paris OF ALL DRUGGISTS in Canada, PRICE $1. Wholesale of LYMAN, SONS & CO. MONTREAL

DR. WILLIAMS' PINK PILLS FOR PALE PEOPLE

ARE NOT a Purgative Medicine. They are a BLOOD BUILDER, TONIC and RECONSTRUCTOR, as they supply in a condensed form the substances actually needed to enrich the Blood, curing all diseases coming from POOR and WATERY BLOOD, or from VITIATED HUMORS in the BLOOD, and also invigorate and BUILD UP the BLOOD and SYSTEM, when broken down by overwork, mental worry, disease, excesses and indiscretions. They have a SPECIFIC ACTION on the SEXUAL SYSTEM of both men and women, restoring LOST VIGOR and correcting all IRREGULARITIES and SUPPRESSIONS.

EVERY MAN Who finds his mental faculties dull or failing, or his physical power flagging, should take these PILLS. They will restore his lost energies, both physical and mental.

EVERY WOMAN should take them. They cure all suppressions and irregularities, which inevitably entail sickness when neglected.

YOUNG MEN should take these PILLS. They will cure the results of youthful bad habits, and strengthen the system.

YOUNG WOMEN should take them. These PILLS will make them regular.

For sale by all druggists, or will be sent upon receipt of price (50c. per box), by addressing THE DR. WILLIAMS' MED. CO. Brockville, Ont.

Erie Medical Co.

BE A MAN

Laocoon in the coils of the fatal serpents was not more helpless than is the man who pines under the effects of disease, excesses, overwork, worry, etc. Rouse yourself. Take heart of hope again and BE A MAN! We have cured thousands, who allow us to refer to them. WE CAN CURE YOU by use of our exclusive methods and appliances. Simple, unfailing treatment at home for Lost or Failing Manhood, General or Nervous Debility, Weaknesses of Body and Mind, Effects of Errors or Excesses in Old or Young. Robust, Noble MANHOOD fully Restored. Improvement seen the first day. How to enlarge and strengthen, WEAK, UNDEVELOPED ORGANS AND PARTS OF BODY. Men testify from 50 States and Foreign Countries. Write them. Book, explanation and proofs mailed (sealed) free. Address

ERIE MEDICAL CO., BUFFALO, N.Y.

E. Z. Yerex—Little Britain.

BOOTS, MILLINERY AND TEA.

See our great drives in FELT BOOTS to Clear Stock.
DRESS and MANTLE MAKING in full blast.
MILLINERY in Great Variety.
See our 30 CENT TEA. It is in great favor.

E. Z. YEREX,

Little Britain, Jan. 20, 1892.—88. Little Britain

Hughan & Co.

HUGHAN & CO.,

Watchmakers Jewelers and Dealers in Fancy Goods

NEXT DOOR TO ONTARIO BANK.

The store has been remodelled and brightened up and the stock largely increased. We now carry large lines in Watches, Clocks, Jewelry and Fancy Goods, and customers will find the prices right.

HUGHAN & CO.

Lindsay, February 20th, 1892.—92.

S. Corneil.

INSURANCE.

S. CORNEIL.

My dwelling house and contents were burnt on the 25th Feb. On the 4th March my loss was satisfactorily settled, and to-day, the 8th, I have a cheque for the full amount, $699. Had I continued of my insurance with the London Mutual I would have been obliged to wait three months. The interest saved is over $12.00, which is more than my insurance cost altogether. It has paid me to stick to the old agent and let the old company go.

JAMES JONES.

Lindsay, March 8th, 1892.—96.

James Keith.

CLOVER SEED

Clover Seed wanted, for which the HIGHEST PRICE will be Paid.

ALSO AGENT FOR THE

ONTARIO MUTUAL LIVE STOCK

Insurance Company.

Thoroughbred and Farm Stock Insured at very Low Rates.

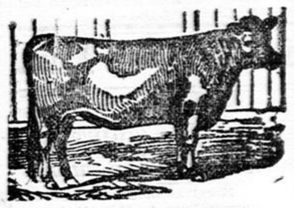

Fetch on your Seeds and get your Farm Stock Insured at

JAS. KEITH'S, WILLIAM STREET.

Lindsay, Jan. 30th 1890.—86

Hogg Bros.—Oakwood.

SEED GRAIN.

Duckbill two-rowed Barley,	-	*75c per bus.*
Prize Prolific two-rowed Barley,	-	*60c " "*
Black Eye Peas,	-	*$1.00 " "*
Mummy Peas,	-	*$1.00 " "*
American Banner Oats,	-	*40c " "*

Samples sent on application. Any of the above shipped in cotton bags at 20 cents each.

SEEDS

selected specially from all our purchases, pure for seed purposes!

Alsike Clover, Red Clover and Timothy,

also a full variety of

FLOWER AND GARDEN SEEDS.

We have a very large stock of Imported

WORSTEDS AND TWEEDS.

Newest styles for spring. Try us for a suit. A good Fit Guaranteed.

HOGG BROS.,

Oakwood, March 17, 1892.—97. OAKWOOD

The Canadian Post.

The Canadian Post Job Department — *NEW TYPE, FAST PRESSES, LOW PRICES*

IS ACKNOWLEDGED TO BE THE

Best Equipped in the Midland Counties.

A work executed promptly and satisfactorily, and at reasonable prices. Orders by mail a specialty. Samples and Estimates sent on application.

CHAS. D. BARR, Proprietor.