Coming! Coming! Coming!

Christmas is coming! Have you got a remembrance for your friends?

See the "neat" little landscapes that we have.

Correct posing, latest styles and the best quality is our motto. We make anything photographic.

MORTON'S STUDIO

The Home of Artistic Photography

Frank Forbert

William-st. South . Lindsay

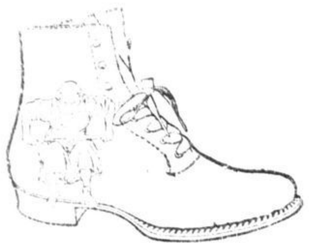

Boot and Shoe Repairing. Hand-made Boots in stock or made to measure. First-class work and promptly done.

Frank Forbert

South of Maunder's Hotel

"It Pays to Buy at Cinnamons"

Our lines of

Pandora"
"Peninsular
and "Champion"

STOVES

and

RANGES

give every satisfaction. If in need of a stove call and see them.

FOR

Christmas Presents

our line of Pocket Knives, Razors, Table Cutlery, Scissors, Carving Sets, Skates, Hockey Sticks, etc., is complete, and at **Lowest Prices**

D. Cinnamon

7 Kent-st. Phone 32

W. H. CRESSWELL

Opposite Library **LINDSAY**

MONUMENTS, Cemetery Work Etc

Estimates cheerfully furnished

Alsike Clover Seed Wanted

Highest market prices paid. Cash at your nearest station. When ready to sell send me sample and then write or phone at my expense.

J. A. STEELE

154 Collier-st Toronto

Phone North 2970.

A Modern Miracle

Another Man Cured Through Dr. Henderson's Herb Treatment, and Hou-Tan Ointment.

After all other treatments had failed, Robert I. Buchanan, of Sarnia, Ont., says: "About eight years ago I took typhoid fever, which left me with inflammatory rheumatism in both legs, they began to swell and in a short time one of them burst open at the knee. I was taken to the hospital, where I spent one year, during that time I had four operations. They made an incision right through the bone in one leg, and removed a part of the fermur from the other. I was afterwards removed to a Toronto hospital, where I had to undergo another painful operation. After spending one year there I returned to my home with four running sores that would not heal. I treated with all kinds of ointments, and remedies, but never found anything that would give relief, until I received Dr. Henderson's Herb Treatment, and Hou Tan Ointment. After using them for a short time the sores began to heal, and in six months every sore was healed, and my health fully restored. Dr. Henderson's Herb Treatment, and Hou-Tan Ointment are for sale at Dunoon's drug store at 50c., and $1 per box or the Henderson Herb Co., 173 Spadina ave., Toronto.

Dr. Henderson's Herb Treatment and Hou-Tan Ointment are for sale at Dunoon's Drug Store at 50c. and $1 00 per box or the Henderson Herb Co. 173 Spadina Ave. Toronto

WEEKLY MARKETS.

Perfect winter weather, combined with fairly good sleighing, brought out a large number of farmers and their wives to the market Saturday. The large quantity of fowl offered for sale this morning was most noticeable, every lady present having several pairs to dispose of at reasonable prices, with the exception of turkeys, which were sold for as high as 18 cents per pound to early buyers, but towards noon they were sold for 16 cents. Butter remains at the same prices, 25 cents per pound, while strange to say, eggs have been reduced to 30 cents per dozen. They sold for 31 cents last Saturday.

The grain market has changed slightly since the last quotations Buckwheat and rye have dropped a couple of cents, while peas have advanced a couple of cents.

Following are the corrected prices:

Flour, best Manitoba, retail, $3.05
Flour, Manitoba, retail, $2.80
Rolled oats, retail $2.55.
Shorts, retail, $1.20 per cwt.
Bran, $1.10 per cwt.
Fall wheat, $1 per bus.
Spring wheat, 95c per bus.
Goose wheat 95c per bus.
Buckwheat 48c per bus.
Barley 50c per bus.
Oats, 32c. per bus
Rye 65c per bus.
Large peas 90c per bus.
Small peas 83c.
Red clover, retail, $6.50 per bush.
Alsike clover, retail, $5 to $6.75.
Eggs, per doz., 30c.
Dairy butter, 25c and 26c. per lb.
Creamery butter, 27c. pound
Potatoes, 50c bag.
Apple $2 to $4 per bbl.
Celery 5c bunch.
Sage 5c per bunch.
Mint, 5c bunch.
Honey 10c per lb.
Live hogs, per cwt., $7.60.
Little hogs, per pair, $6.
Veal 6 to 15c per lb.
Lamb, 10c and 11c. lb.
Beef, 3c to 12c lb.
Pork 11 to 12½c lb.
Beef, front quarter, $6 cwt.
Beef, hind quarter, $7 cwt.
Pork, front quarter, $ 11 cwt.
Pork, hind quarter, $12.50 cwt.
Spare ribs, 3 lbs. for 25c.
Beef cattle, 3 to 5c lb.
Hay, $11 to $14 per ton.
Clover hay, $8 per ton.
Straw $4 and 5.
Cream per quart 30c.
Lard, per lb., 18c.
Chickens, 65 to 85c. pair.
Hens 75c pair.
Turkeys, 15 and 16c. lb.
Ducks $1 pair.
Geese, 10 to 11c. lb.
Hides $8 per cwt.
Head cheese 10c per lb.

OPERATORS IN DEMAND.

Mr. Paton received a wire from the Grand Trunk Ry. yesterday asking for four more young railway operators to take positions on the system. Graduates from this school appear to get the call.

Reminiscences Gleaned From Files of Warder

Glimpses of Doings in 1886

BY BUSYEYES

Victoria Warder, Oct. 1, 1886.—The Board of Education decided to ask all the teachers on the High school staff for their resignations to take effect at the end of the year. This was because the staff has not been harmoniously. Some of the teachers will probably be re-appointed.

HYMENEAL.

Last Wednesday there was celebrated a marriage connecting two of the most estimable families in the county. John Jordan, son of Mr. Wm. Jordan, of Fenelon Falls, was married to Mary, daughter of John McArthur, of Ops. Rev. Dr. McTavish performed the ceremony.

LADY PLUNKETT DEAD.

The Right Honorable Charlotte Dowager Baroness Plunkett, widow of John, third Lord of Plunkett (son of the famous Lord Chancellor) died at 87 Merrion Square, Dublin. The deceased lady's family was intimately connected with Mr. John Dobson of town.

THE WARDER WON.

The annual baseball match between The Warder and Post teams was won by the Warder team by the score 27-15. Blaine and Frampton were the batteries for The Post, and Stephenson and Dan McMillan for the Warder.

IRISH DELEGATES.

Two delegates from the Lister Anti-Repeal League, Rev. Dr. Kane and Mr. Geo. Hill Smith, visited Lindsay friends on Friday and addressed an immense assemblage in the opera house on The Integrity of the British Empire. Among the gentlemen on the reception committee were: J. W. Wallace, S. Hughes, R. Bryans, F. D. Moore, J. Cooper, J. H. Knight, J. D. Flavelle, J. R. McNeillie and J. H. Sootheran.

A YOUNG ENGINEER.

Burnt River—We have the youngest engineer on the road. Dan Rettie, eight years of age, runs the engine of his father's mill.

NEARLY DROWNED.

Mary Gree, a little girl, was drowned at Norland, falling off some logs. Jessie Bell went to her assistance and kept her from drowning until James Ross and Nelson Irwin came to the assistance of the two.

SUDDEN DEATH.

It is with much regret we hear of the sudden death of Mr. R. C. Campbell, who was working with Mr. W. MacKenzie on the C.P.R. in the Rocky Mountains.

THREE LINDSAY BOYS

Messrs. Scully, Kennedy and Berry, three able Lindsay young men left to resume their medical studies at McGill University, Montreal.

CURLING CLUB.

The Curling Club elected officers as follows: President C. S. McMurty; vice, J. G. Edwards; patrons, the Governor-General; chaplain, Dr. McTavish; secretary, F. H. Dobbin; treasurer, J. D. Flavelle. Eight new members were accepted.

FLAVELLE—AIRD

At the residence of the bride's brother, Montreal, by the Rev. James Patterson, Wm. Flavelle, Lindsay, was married to Mary H. Aird, of Montreal.

MARRIED.

John G. Cameron was married to Catharine McKinnon, both of Eldon. Chas. Thomas was married to Mary Emma Northcotte, of Oakwood.

WILL BUILD SWITCH.

It looks now as though the Canadian Pacific Railway Company will for a certainty build their new grain route into town according to the first plans registered at the Lindsay registry office, viz., to enter Lindsay at the northern demarcation, and that the railway will cross the Scugog just north of Carew's mill and continuing on its way southeasterly around the eastern part of the corporation, through the French village and then easterly to Peterboro.

It is also quite evident that the C.P.R. will build a switch line for shipping purposes down through Carew's mill yard, past Horn's mill and down the western side of the river, underneath the proposed new overhead Government bridge on Wellington-st., around the west side of Beal's larrigan factory, past the town wharf, through Cullon's shop and through the yards of the Flavelle Milling Co., and then on through Pumpkin Hollow and across the river about Russell-st.

At the request of Mayor Begg Clerk Knowlson communicated recently with the Government Minister of Railways and Canals, acquainting them with the proposed intentions of the C.P.R. re passing underneath the new bridge on Wellington-st., and also communicated with the C.P.R officials acquainting them with the intentions of the Government in building a new overhead bridge at Wellington-st. A letter has been received from the head engineer of the C.P.R. in acknowledgement stating that they would consider the matter at once.

The C.P.R. learning that Horn Pros. intended to erect a new wing to their factory on the east side down to the river, waited on the firm and asked them to build in another direction as they intended coming down that side of the river.

IN NEW PREMISES.

Mr. John Dennis, one of Lindsay's pump manufacturers, has moved into his new premises near the Victoria creamery, on Russell-st. Mr. Dennis has now a modern building and will be pleased to have his many customers and friends call on him. He has also a large stock of pumps and supplies on hand at modern prices.

Had a Bad Cough

FOR A NUMBER OF YEARS. WAS AFRAID IT WOULD TURN INTO

Consumption.

Too much stress cannot be laid on the fact that when a person catches cold it must be attended to immediately or serious results may follow.

Thousands have filled a consumptive grave through neglect.

Never Neglect a Cough or Cold, it can have but one result. It leaves the throat or lungs, or both, affected.

Afraid of Consumption.

Mrs. A. E. Brown, Ottawa, Ont., writes:—"I have had a very bad cough every winter for a number of years which I was afraid would turn into consumption. I tried a great many remedies but only received temporary relief until I got a bottle of Dr. Wood's Norway Pine Syrup and after taking two bottles my cough was cured. I am never without a bottle of Norway Pine Syrup."

Dr. Wood's Norway Pine Syrup is the medicine you need. It strikes at the foundation of all throat and lung complaints, relieving or curing all Coughs, Colds, Bronchitis, Asthma, Croup, Sore Throat, etc., and preventing Pneumonia and Consumption.

So great has been the success of this wonderful remedy, it is only natural that numerous persons have tried to imitate it. Don't be imposed upon by taking anything but "Dr. Wood's." Put up in a yellow wrapper; three pine trees the trade mark; price 25 cents.

Manufactured only by The T. Milburn Co., Limited, Toronto, Ont.

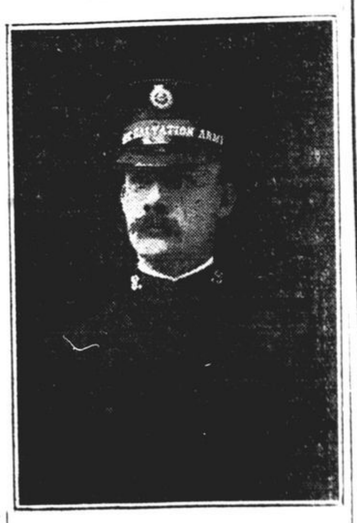

MAJOR HAY.

Major Hay, the newly-appointed divisional officer for New Ontario, who conducted services Saturday and all day Sunday at the Salvation Army Barracks.

"Monarch Peninsular"

—The Steel Range Which Never Needs Blackening.

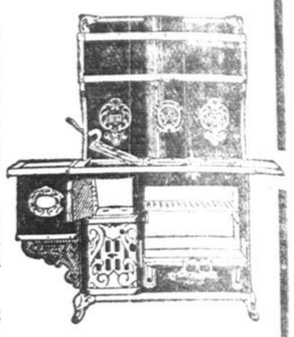

"Monarch Peninsular" Range is made of the finest English polished steel. We import this special grade of steel because we have found, by long experience and careful selection, that it is the best steel in the world for ranges.

It has a high polish—is dark blue in color—and only needs an occasional rub with a dry cloth to keep it fresh and bright.

IT NEVER NEEDS BLACKENING.

The finish of the whole range is rich and tasteful. The outside cast parts are nickel plated, and the nickeled edges are removable. We fully guarantee material, workmanship and service of every "Monarch Peninsular" Range and give a bond with each of these ranges which absolutely protects the buyer.

Our new booklet is eight pages of stove facts with illustrations. Let us send you a free copy to guide you in selecting the right range.

We are also makers of the "HECLA" Furnace 66

Clare Bros. & Co., Limited, - Preston, Ont.

D. Cinnamon, Lindsay

Swiss Razors

A new and beautiful line of Razors in leather [illegible] unrestrictedly guaranteed to be satisfactory, or you [illegible]

Also Swiss Scissors, in all sizes.

The New Pocket Editions of the Gilette Safety R[illegible] or silver plate, make beautiful Christmas gifts for [illegible] shave themselves. Let us show you our line of Gil[illegible]

J. G. Edwards & Co.

"TEE EEL" 2:02¼

Largest Winner of any pacer on Grand Circuit, '08

Make Each Animal Worth 25% Over Its Cost

On ⅔ of a Cent a Day

Nobody ever heard of "stock food" curing the bots or colic, making hens lay in winter, increasing the yield of milk five pounds per cow a day or restoring run-down animals to plumpness and vigor.

When you feed "stock food" to your cow, horse, hog or poultry on your own farm, you are merely feeding them what you are growing on your own farm.

Your animals do need not more food, but something to help their bodies get all the good out of the feed you give them so they can get fat and stay fat all year round; also to prevent disease, cure disease and bring them up to the best possible condition. No "stock food" can do all these things. ROYAL PURPLE STOCK SPECIFIC can and does. It is

Not a "Stock Food" But a "Conditioner"

ROYAL PURPLE STOCK SPECIFIC contains no grain, nor farm products. It increases yield of milk from three to five pounds per cow per day before the Specific has been used [illegible] weeks. It makes the milk richer and adds flesh faster than any other [illegible] Young calves fed with ROYAL PURPLE are as large at six weeks old as they would be when fed with ordinary materials at ten weeks.

ROYAL PURPLE STOCK SPECIFIC builds up run-down animals and restores them to plumpness almost magically. Cures bots, colic, worms, skin diseases and does it permanently.

Dan McEwan, the horseman, says: "I have used ROYAL PURPLE STOCK SPECIFIC persistently in the feeding of 'The Eel,' 2.02¼, largest winner of any pacer on Grand Circuit in 1908, and 'Henry Winters,' 2.09¾, brother of 'Allen Winters,' winner of $36,000 in trotting stakes in 1908. These horses have never been off their feed since I commenced [illegible] Royal Purple Specific almost a year ago, and I will always have it in my stables."

Royal Purple

STOCK AND POULTRY SPECIFICS

One 50c. package of ROYAL PURPLE STOCK SPECIFIC will last on an average of newly days, which is a little over two-thirds of a cent a day. Most stock foods in fifty cent packages last but fifty days and are given three times a day. ROYAL PURPLE STOCK SPECIFIC is given but once a day, and lasts half again as long. A $1.50 pail contains four times the amount of the fifty cent package will last 280 days. ROYAL PURPLE will improve the value of your stock 25%. It is an astonishingly quick fattener, stimulating the appetite and the relish for food, assisting nature to digest and turn feed into flesh. As a hog fattener it is a leader.

It will save many times its cost in veterinary bills. ROYAL PURPLE POULTRY SPECIFIC is our other Specific for poultry, not for stock. One 50 cent package will last twenty-five hens 70 days, or a pail costing $1.50 will last twenty-five hens 280 days, which is four times more material for only three times the cost. It makes a "laying machine" out of your hens summer and winter, prevents fowls losing flesh at moulting time, and cures poultry diseases. Every package of ROYAL PURPLE STOCK SPECIFIC or POULTRY SPECIFIC is guaranteed.

Just use ROYAL PURPLE on one of your animals and any other preparation on another animal in the same condition: after comparing results you will say ROYAL PURPLE beats them all beat to death, or else back comes your money. FREE—Ask your merchant or write us for our valuable 32-page booklet on cattle and poultry diseases, containing also cooking receipes and full particulars about ROYAL PURPLE STOCK and POULTRY SPECIFICS.

If you cannot get Royal Purple Specifics from merchants or agents, we will supply you direct, express prepaid, on receipt of $1.50 a pail for either Poultry or Stock Specifics.

Make money acting as our agent in your district. Write for terms.

For sale by all up-to-date merchants.

W. A. Jenkins Mfg. Co., London, Can.

Royle Purple Stock and Poultry Specifics and Free Booklet are kept by stock by Thos. Brady.

There was considerable jollity [illegible] humorous character in-

Grace MacKay, as flower girl; Miss [illegible] M. Truman and Miss E. Macdonald. [illegible] were: Mr. Wm. Mitchell, as a Turk; "Hielanders"; Mr. Jack Steele, as a clown; also Messrs. Roy and Ewan Steele, Mr. H. McPherson, Mr. Wal-

o'clock, when tea was served. An enjoyable evening was spent by all. The Misses Ayens, of Peterboro

Children Cry FOR FLETCHER'S CASTORIA