Pharmacy of To-day

This is a world of progress and change and in no part of it is progress more continuous than in pharmacy.

Those who fail to advance with it soon fall to the rear of the procession.

Our constant effort is to keep abreast of all advances so that our customers may be insured the benefit of the best goods and the latest and most scientific service.

We want the trade of careful, exacting drug buyers.

A. HIGINBOTHAM
DRUGGIST,
Nearly Opposite Post Office, LINDSAY

YOUR EYES

We are qualified to tell you the sort of glasses you really need. Don't ruin your evesight forever by wearing what you think you can see through. Consult us.

M. B. ANNIS, Oph. D.,
EYESIGHT SPECIALIST
92 Kent-st. [Over Neill's Shoe Store] Lindsay
Eyeglasses repaired. Broken Lenses replaced.

Poultry Raisers, Keep Your Hens Laying

Fresh Ground Bone Will Do It

We are prepared to supply your wants in this line at reasonable rates. Poultrymen who have used it are delighted with the results. It makes more **Eggs** and **healthy fowl.** Try a package.

P. J. Campbell
The Butcher -- Kent-st

What you see in a Ring

or other jewelry depends on your knowledge of such matters. It is easy to mistake baser metals for gold—imitations for real jewels.

Here is the safe plan: come to us. We know all about the quality of our goods and we give you the benefit of our experience and our honest valuation.

Rings, Bracelets, Chains, Necklaces.

See our 14 and 18k Wedding Rings

Marriage Licenses issued at the popular Jewelry Store.

W. F. McCarty

FOR GLASSES Go to Murphy's

WHY?

Because he gives perfect satisfaction at lowest prices. Broken lenses replaced. Frames repaired

L. A. MURPHY
Druggist and Optician,
2nd door west Gough's. LINDSAY

THIS IS THE SEASON

When we are offering a great many high-grade suitings in light and medium weights made in the

LATEST STYLES

at a very much reduced price. We are doing this in order to reduce stock and our loss will be your gain.

W. G. BLAIR & SON,
88 Kent Street,
(Two doors west Pym Hotel.

CLOSED AT BRICKYARDS.

Three Englishmen, who have been employed at the brickyards, left for their homes in distant England today. Yesterday was the last day work was in progress at the brickyards, and they will now be shut down until spring.

Personals

From Monday's Daily.

—Mr. Walter Innis, of Coboconk, is in town for a few days.

—Mr. Isaiah Feir, of Janetville, was in town on Saturday.

—Mr. Thos. Bick, of Wilberforce, was in town to-day.

—Mr. and Mrs. W. R. Widdess are visiting friends in Niagara Falls.

—Mr. and Mrs. Thos. Kennedy, of Bobcaygeon, were in town to-day.

—Mr. Jas. Oliver, of Bobcaygeon, was in town to-day.

—Mr. R. A. Stewart, of Peterboro, was in town to-day on business.

—Mr. J. W. Thompson, of Sutton, was in town to-day on business.

—Rev. M. E. Wilson, of Dunsford, was io town to-day on business.

—Mr. Wm. Davis, of Bobcaygeon, was in town to-day on business.

—Mr. W. G. Montgomery, of Peterboro, was in town to-day on business.

—Mr. Charles D. McCaffrey, of Omemee, spent Sunday in town visiting friends.

—Mr. and Mrs. Thos. Woodward, of Cannington, were in town on Saturday.

—Mr. H. Mulligan, of Millbrook, was in town to-day in the interests of the Midland Loan & Savings Co.

—Mr. H. E. Richardson, manager of the Standard Bank, Cannington, was in town on Saturday.

—Mr. Geo. Armstrong, of the C. P.R. staff, Toronto, spent Sunday in town the guest of his parents.

—Mr. Dixon Jewett, of Cannington, was in town on Saturday on business.

—Mr. Vincent Flurey, of Toronto, spent Sunday in town visiting his parents.

—Mr. J. Maloney, leather dealer, of Chicago, is in town for a few days visiting friends.

—Mr. W. E. Wilson, Russell-st., is in the hospital, suffering with typhoid fever.

—Mr. John Deyell left for Toronto on Saturday to resume his studies at the University.

—Mrs. W. B. Sparling is spending a few days in the city visiting friends.

—Miss Jennie Sadler spent yesterday at South Ops, the guest of her sister, Mrs. John Hartnett.

—Miss Mary Curtin, Miss Irene Cunningham, Mr. Joe Jackson, and Mr. H. Hopstick, town, spent yesterday at Janetville visiting friends.

—Mr. F. A. Sweetman, of Trenton, arrived in town on Saturday. He will succeed Manning Bros. as proprietor of the Grand Union Hotel.

—Mr. Jack Walker, manager of the Stirling Bank, of Uxbridge, spent Sunday in town the guest of his mother.

—Miss Felicia Graham, B.A., who has spent the summer at her home at East Oakwood, returned last week to Toronto to take post-graduate work for an M.A. degree.

—Mrs. C. D. Johnson, Adelaide-st., who has been visiting friends in Cartwright for the past week, returned Saturday night.

work

—Mr. G. E. Clark, formerly accountant of the Bank of Montreal, left the Ross hospital Saturday after six weeks' illness. He went to his home in Ottawa for a time.

—Mr. and Mrs. J. J. Budd, (nee Miss Mary Lillian Suddaby), of Burnt River, arrived in town this morning. The young couple will take up their residence in Lindsay in future.

—Miss Reta Simpson, daughter of Mr. D. Burke Simpson, of Bowmanville, returned home on Saturday, after spending a holiday with her uncle, Dr. J. Simpson, Russell-st.

—Rev. Dr. Symonds, of Montreal, whom is a brother-in-law of Mossom and W.T.C. Boyd, of Bobcaygeon, has been mentioned for the vacant bishopric in the Church of England in Montreal.

—Manning Bros., late proprietors of the Grand Union Hotel, left to-day for Toronto, where they will spend the winter. During their short stay in town they have made many friends and have proved that they are first-class hotel men. They will be greatly missed by their many friends.

—Mr. John Hannah, an old Lindsay boy, of Vancouver, B.C., is in town for a couple of weeks visiting friends. Mr. Hannah is in the undertaking business and says the Lindsay boys in Vancouver are all doing well. He is a personal friend of Fred and Frank Begg, of town, who are in business in that city.

—The Kingston Whig says: Anglicans are deploring the probable removal of Very Rev. Dean Farthing, the popular and efficient rector of St. George's cathedral, and prolocutor of the Aglican General Synod, to a higher place, his name being generally associated with the vacant bishopric of Montreal.

From Saturday's Daily.

—Miss W. L. Pascoe, of Oakwood, was in town to-day.

—Mr. Percy Nichols, of Bobcaygeon, was in town last evening.

—Mr. C. Hancock, Hamilton, spent yesterday in town.

—Mr. A. S. Smith, of Kinmount, was in town yesterday.

—Miss Mildried McGahey is in Newtonville visiting friends.

—Councillor T. Robson, of Eldon, paid The Warder a friendly call this morning.

—Mr. and Mrs. Wm. Pym spent the past few days in Port Hope visiting friends.

—Miss Bessie Robinson left for Peterboro to-day to visit friends over Sunday.

—Mrs. Reginald Bloomfield will receive at her home, Colborne-st., on Tuesday, Oct. 6th.

—Master Robert Neill, of Peterboro is the guest of Master Neill Gregory, William-st., north.

—Miss Lena Kelley left for Simcoe last evening for a few weeks' vacation.

—Mr. Frank Greene returned last night from Whitby, where he spent the past few days at his home.

—Miss Amy Workman returned home last evening from Toronto, where she spent the past couple of months visiting friends.

—Mrs. J. A. Lucas and friend, Mrs. Carruthers, of Haliburton, spent Thursday and Friday with Mrs. Jos. Keicher, Sussex-st., north.

—Mrs. Charles Mills, of Manilla, has returned home after spending a few days with friends, Mr. and Mrs. Blair, of Lindsay.

Stain on Perth's Fair Name ---Victim of Horrible Murder

Old Lady Deliberately Murdered in Her Own Home by Negro Tramp

Feeling is high in Stratford and Perth county over the deliberate murder of Mrs. William Peak, an aged lady, who, with her family, had been living near Stratford, by a negro named Roghmond. The dastardly crime was committed when the victim's sons were working in the fields. Mrs. Peak was alone in the house, baking bread, it is thought, when the burly negro walked in. A desperate struggle must have followed, and when a son of the murdered lady came home, he found his mother lying dead on the cellar floor, and the negro asleep, with his hands red with blood. The alarm was given and a cordon formed around the house. The negro gave himself up, however, and is now awaiting trial. He still maintains that he is innocent.

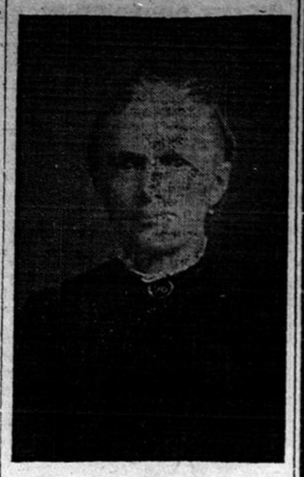

MRS. WM. PEAK
The Aged Victim of the Brutal Murder Near Stratford.

—Mrs. R. W. Moore, of Buffalo, who has been visiting her brother, Mr. H. A. Middleton for the past three weeks, has returned to her home.

—Master August Knowlson entertained a number of his friends at a birthday party yesterday afternoon. In the evening they were his guests at the Lyceumf

—Mr. S. J. Callahan, of Montreal, and Mr. P. Callahan, of Cornwall, together with Mrs. J. D. Callahan, and son Jack, and Mr. and Mrs. Neil Callahan, of Lindsay, are in Ennismore to-day attending the funeral of the late Mrs. Owen O'Connor, formerly Miss Kate Callahan, of this town.

From Tuesday's Daily.

—Mr. O. Hamilton, Toronto, is home for a few days' vacation.

—Miss Bottum, of Bobcaygeon, is in town visiting Miss Ethel Smith.

—Mr. Harry Perrin, of Oakwood, was in town yesterday.

—Mr. Ed. Woolacott is in Port Hope for a few days.

—Mr. I. E. Weldon was in Toronto yesterday on business.

—Mr. J. F. Ross, of Kirkfield, was in town yesterday on business.

—Mr. J. Doherty, merchant of Kinmount, was in town yesterday.

—Mr. and Mrs. C. E. Weeks, of Woodville, were in town to-day.

—Mr. H. L. Vanzant, of Stouffville, was in town to-day on business.

—Mr. A. Allison, of Peterboro, was in town to-day for a few hours.

—Mr. W. C. Richardson, of Barrie, was in town to-day on business.

—Mr. John Wade, of Port Perry, was in town to-day.

—Mr. T. Hodgson, of Orillia, was in town to-day on business.

—Mrs. D. Davis, of Haliburton, was in town to-day.

—Mr. Wm. Flavelle left this morning for Buffalo on a business trip.

—Mr. J. F. Ross and Mr. James Rusland, of Kirkfield, were in town to-day on business.

—Mr. Harry Brimmell, of the D. & F. staff, leaves for Toronto to-night on a business trip.

—Mr. Art Carnegie and Mr. Wm. Hene, of Port Perry, were in town to-day.

—Mr. Stanley Jackson, of Grand Rapids, Mich., is in town for a few days visiting friends.

—Mr. John J. Sullivan, of Boston, is in town visiting Mr. O. McCrohan, of the Pym Hotel.

—Mr. and Mrs. W. H. Simpson, Miss Mary Simpson and Mrs. Dunham left for Toronto this morning.

—Mr. W. H. Love, Toronto, the well known traveller, was in town ast evening.

—Mrs. Cook and daughter, of Port Perry, are in town visiting Mr. and Mrs. Vickery, Queen-st.

—Miss Corine Anderson left on Monday to resume her studies at Toronto University.

—Mrs. Walter Innis, of Coboconk, is in town visiting her parents, Mr. and Mrs. Frampton, Kent-st. west.

—Mr. Mark Burke, an old Lindsay boy, now of Toronto, is in town for a few days.

—Mr. John Coppins, of Cameron, passed through town this morning on his return from a visit through Pennsylvania, his former home.

—Mr. and Mrs. Frank Kirley, (nee Miss L. McGeough), have returned from their wedding trip and will reside in South Ops.

—Mr. and Mrs. Percy McDonald, and child, of Toronto, are visiting their parents, corner Bay and Durham-sts.

—Mr. W. H. Simpson is on the sick list with a sprained ankle. He was stepping from Mr. Brown's yacht to the shore when he miscalculated the distance and fell. His many friends hope for his speedy recovery.

—The many friends of Mr. Pat. White were glad to see him down town yesterday for the first time since the early part of July. He has fully recovered and will resume his duties with Flavelles, Ltd., in a few days.

BETTER THAN EVER

Our meat is better than ever, and at more reasonable prices than you will find elsewhere. It will pay you to call next time in town. G. H. Calvert & Son, Academy of Music Block, Lindsay.

HUNTER PASSES THROUGH

Dr. H. E. Merriam, of Harwood, Ont., an enthusiastic and well-known hunter, passed through town on Monday for Fenelon Falls and the north. The doctor intends hunting in that district this fall and will spend the time, until the deer season opens, in the collecting of herbs and roots. He is noted for his knowledge of the medicinal properties of herbs found in those woods and annually spends considerable time in collecting these. It is an assured thing that Dr. Merriam will return later with his full quota of deer and other game.

Live Items From Omemee Village

Omemee, Sept. 6.—The weather is just perfect for plowing, and farmers are very busy taking advantage of it.

Mr. Beatty, proprietor of the Commercial Hotel, had a beautiful trip on the river on Friday with his yacht.

Mr. W. Jardine, after returning home from a surveying trip north, will return to the School of Practical Science. He showed Harry Hayes here on our river how sharp shooting was done, capturing three fine ducks in a few hours on our river.

Thos. Stephenson has got a fine safe, speedy running yacht, and can run down to the lake, fifteen miles, in very little over an hour's time.

Stephenson Bros. have been improving their mill and will be better prepared than ever to do rapid good work.

The Methodist and Anglican churches were occupied by their respective pastors last Sabbath. Mr. Arnold Ciby, missionary, Toronto, occupied the Presbyterian pulpit. Mr. Purover's farewell sermon will be preached next Sabbath at 3 p.m.

Wm. Sherwood, portrait and landscape painter, spent Sunday under the parental roof. Monday was spent in sketching, believing we have the nicest scenes here in the Dominion at this season of the year.

Commodore Joseph Sherwood, our worthy Mechanic Institute librarian, has now the lumber secured and laid out for another yacht to sail on our waters next season for touring and all other purposes, and is deserving of encouragement.

LOCAL MAN ASSISTED.

Messrs. Goldring, of Port Perry, and Heffernan, of Lindsay, assisted the band at Jackson's Point, Monday.—Uxbridge Times.

The Tortures of Nervousness

THE SUFFERER FEELS THAT UNLESS RELIEF COMES INSANITY WILL FOLLOW

There is no torture more intolerable than nervousness. A nervous person is in a state of constant irritation by day and sleeplessness by night. The sufferer starts at every noise, is shaky and depressed. Often although in a completely exhausted state is unable to sit or lie still. For trouble of this kind absolutely the best thing in the world is Dr. Williams' Pink Pills. The nerves are jaded and jangled because they are being starved by poor watery blood. Dr. Williams' Pink Pills make new rich blood which feeds and soothes the irritated nerves. There is absolutely no doubt about this; thousands can testify of the blood-making nerve restoring qualities of these pills. Among them is Mrs. Thos. Harpell, Wallace Bridge, N.S., who says:—"Some years ago I took sick and the doctor pronounced the trouble nervous prostration. To describe the tortures of it is impossible. God and myself only know what I endured. The doctor gave me medicine, but it did not seem to help me. Then he ordered me away for a change, but I was afraid to go, as I always seemed to fear some impending calamity, and was afraid to spend the night alone, as I used to think each night that I would die before morning. I tried different kinds of medicines but with no better results, and finally decided I would go to my parents to see if the change would benefit me. I went to their doctor but with no better results. My mother urged me to try Dr. Williams' Pink Pills and got me a box, of course I did not expect a box would help me, but I continued taking them, and in about a month began to feel better. From that on there was an improvement in my condition every day, and in the course of about three months I was again enjoying the great blessings of perfect health. I gained about twenty pounds in weight, and my friends could hardly believe I was the same person. I believe I would have been in my grave long ago if it had not been for Dr. Williams' Pink Pills."

Dr. Williams' Pink Pills are good for any disease due to bad blood or weak nerves. That is why they cure such troubles as anaemia, indigestion rheumatism, neuralgia, St. Vitus' dance, paralysis, and the ailments of girlhood and womanhood. Sold by medicine dealers at 50 cents a box or six boxes for $2.50 or may be had by mail from The Dr. Williams' Medicine Co., Brockville, Ont.

Wakely's October Store News

Values bigger than ever--Pitch in at once and have an equal chance with the others to obtain some of these truly REMARKABLE VALUES.

29c Two pieces only extra heavy unbleached table linen 62 inches wide special at 29c

15c Ladies hem stitched and embroidered handkerchiefs lovely patterns worth 20c and 25c special at..... 15c

50c Autumn suitings 44 inches wide, pure wool in navy, green and brown stripes special at 50c

$50 Ladies fur lined coats with navy, brown and green, and beautiful sable collars these rat lining, assorted sizes, special at..... $50

98c Underskirts of extra good quality black sateen with pleated flounce and frill, regular $1.25 special...98c

25c Five dozen window shades green only, good rollers, special at 25c

50c Mens' underwear in wool and fleece lined all sizes, extra value, special at 50c

8c Pure linen towelling 17 inches wide red border special at..... 8c

25c Ladies' fall and winter vests long sleeves--best we've ever sold special at...25c

$15 Ladies' suits in navy, brown and green semi-fitting 34 inch coat with silk braid trimmings and nine gored skirts, special at.....$15

$6 Six only American sable ruffs with ten full furred tails and silk ornaments 70 inches long special at.....$6

85c Underskirts of black, blue and brown sateen with two frills special at ... 85c

98c Three dozen pair lace curtains, regular $1.25 3 and 3½ yds. long, 55 inches wide beautiful patterns special at..... 98c

69c Mens' print shirts sizes 15 to 16½ assorted colors and patterns special at...69c

3.50 Pure wool Blankets colored borders, size 60 x 78, weight five pounds. Special at 3.50

25c Ladies' and Children's pure wool hose in plain or ribbed, all sizes, special at..... 25c

$15 Ladies' all wool Kersey Coat, 47 inches long, neatly trimmed with self-strap on back and front. Gibson shoulder effect, unlined in back. navy, brown and myrtle. Special at.....15.00

$30 Ladies' Black Astrachan Coat, 30 inches long, very neat curl quilted lining, assorted sizes. Special $30

1.50 Underskirts of grey, green, black and cardinal Moire, extra value. Special at.....1.50

$2 Tapestry Curtains in green and cardinal, good size, beauiful patterns, fringed ends. Special at.... ....$2 pr.

$1 Men's Tweed Pants with neat stripe, all sizes, well made. Special at.....$1

LINDSAY'S NEWEST STORE

J. W. WAKELY

Lindsay --- Ontario

Don't Buy a Fall Suit or Overcoat

until you have seen the 20th Century and Progress Brand garments we are showing. :: :: ::

"QUALITY"

The fabrics are the latest and best produced by the leading mills, the tailoring can only be equalled by the few really good tailors in Canada. :: ::

The styles are the newest and most correct and the fit leaves nothing to be desired. :: ::

Our stock is complete and we can satisfy you no matter how particular you are. We are sole agents for these celebrated brand of clothes for men :: :: ::

We invite you to come and inspect them

OVERCOATS AND SUITS 5.00 to 25.00

M. J. CARTER

LINDSAY - ONTARIO

NEW BUSINESS.

Mr. Clayton Weese, of Toronto, an old Lindsay boy, will open a store in the premises recently occupied by Braund's Fair on William-st. Mr. Weese will keep an up-to-date stock of tinware, glassware, crockery, novelties, etc.

CANADIAN NURSES.

A superintendent of a large New York hospital, who is at present in Toronto, declared that the best nurses come from Canada. "They have the staying power," she said. "They are physically stronger and more rugged, and can stand anything, and they never give in."

CONTEMPLATED CHANGES.

Mr. S. J. Fox, M.P.P., went out to South Verulam on Thursday with an engineer, to look over the ground between Emily and Pigeon Lake. There is a natural course which if it had a ridge of rock blasted out, would drain off Emily lake by several feet, and reclaim a very large acreage of land that is now drowned. It is also thought that a road could then be carried along the 13th and 14th concessions of Emily.

FOR SALE.—THE PROPERTY owned by Mrs. S. Lamb, in the village of Omemee, being composed of part of lot number 3, south of King-st., and east of Sturgeon-st., in the said village. There are on said lots a frame dwelling, two stories high, 22 x 16 feet, and a frame livery stable 25 x 42 feet, with frame sheds attached. For price, terms and particulars apply to the owner or to R. J. Grandy, Omemee, Ont.

WANTED.—TEACHER WITH SECOND-class certificate. Salary $500. Five years' experience prefered. Apply to P. J. Ripley, Fingerboard.

TEACHER WANTED.—FOR S. S. No. 1, Mariposa. Duties to commence at once. Apply stating salary and qualifications, to J. A. McTaggart, Sonya.

W. H. ROENIGK
Central Music Store

SEVERAL GOOD SECOND-HAND INSTRUMENTS FOR SALE CHEAP

Call and see me or 'Phone 218.

WAREROOMS: NEXT TO GOUGH'S

Briggs—"Even divorce, nowadays, offers no sure relief." Griggs—"How so?" "Why, in nine cases out of ten a man is free to marry again."—Life.

What has become of the old-fashioned young man whom the girls used to say was "too slow to catch a cold."