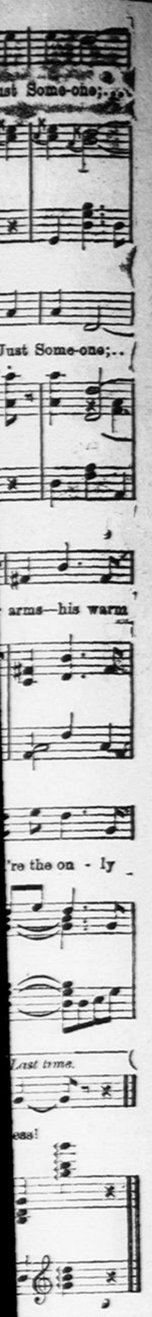

VALK THE PLANK

G.T.R. CONDUCTORS DISARGED AT BELLEVILLE.

Grand Trunk conductors run- n the Midland division, with arters at Belleville, have eived notification with their ay slips that their services will ger be required by the road.

other conductors on the road ping silent with regard to tter, but certain other em- are not quite so reticent and ories are put forward as to k's disclosures. The one is men who received their were the formentors of the im for increased wages while r is that the discharges have result of espionage into llegal habits such as allow- d-ups" to travel free or at rates which, it is alleged, lged in by certain conductors rivate gain.

nadian
National
Exhibition
OME FEATURES OF
nperial Year
al Cadet Review
from all the Overseas Dominions
s by the Provinces
on Exhibits
Scots Guards
From Buckingham Palace
gs of the Year from Europe
gs by best Canadian and
erican Artists
Cadet Competitions
uts Review
ing in Educational Exhibits
Delhi
'Th' Barn Band
Britain's Best Brass Band
s' Musical Ride
s in Operation
Making Competitions
's Greatest Live Stock Show
s Biggest Dog Show
's Prettiest Pussies
e Day Fireworks
Boat Races
ome and Circus
ages and Arena all going
n of Mount Vesuvius
Sports
d Concerts Daily
Manufactures
Fireworks--60 Numbers
24 1912 Sept. 9
ORONTO

TWO WOMEN TESTIFY

What Lydia E. Pinkham's Vegetable Compound Did For Their Health—Their own Statements Follow.

Haliburton, P.E.I.:—"I had a doctor examine me and he said I had falling of the womb, so I have been taking Lydia E. Pinkham's Vegetable Compound and it has done me a lot of good. All the bearing-down pains have vanished. I have gained ten pounds in weight, the discharge is all gone, and I feel better than I have for a long time. I think any woman is foolish to suffer as I did for the sake of a few dollars.

"You can use my letter as a testimonial. It may encourage other poor women who suffer as I did to use your Vegetable Compound."—Mrs. Geo. Collicutt, Haliburton, Lot 7, P.E.I.

Read What This Woman Says:

New Moorefield, Ohio.—"I take great pleasure in thanking you for what your Vegetable Compound has done for me. I had bearing down pains, was dizzy and weak, had pains in lower back and could not be upon my feet long enough to get a meal. As long as I laid on my back I would feel better, but when I would get up those bearing down pains would come back, and the doctor said I had female trouble. Lydia E. Pinkham's Vegetable Compound was the only medicine that helped me and I have been growing stronger ever since I commenced to take it. I hope it will help other suffering women as it has me. You can use this letter."—Mrs. Cassie Lloyd, New Moorefield, Clark Co., Ohio.

Wonderful Results

are obtained from

RE-NU-ALL WOOD POLISH

It is not a varnish but a scientific preparation composed of liquid wax and wood oils compounded so as to give the same finish to polished wood as is obtained in the furniture factories 50c and 25c a bottle. We also have all the other kinds Liquid Veneer, Royal Veneer etc.

AT

DUNOON'S DRUG STORE

The Rexall Store

MINDEN

Minden, Aug. 1 8. — Mr. J. Dowrie, of Detroit, is visiting at his uncle's, Mr. George Graham, of Lutterworth.

Mrs. Thos. H. Gould, of Toronto, is visiting Mr. Thos. H. Trumbull's Gull Lake.

Mr. and Mrs. Mundy and little daughter, of Oshawa, joined the campers at Gull Lake this week.

Mr. and Mrs. McIntyre and family motored through from Toronto this week to spend a vacation at Gull View Cottage, Gull Lake.

Mr. and Mrs. Thos. Stinson are among the campers at Gull Lake this week.

Mr. Geo. Gibbling, of Toronto, erecting three new cottages at the head of Gull Lake which he intends to have full of tourists. Gull Lake certainly is becoming one of the popular summer resorts, there being over fifty at the head of the lake alone.

Fires supposed to have been caused by tramps destroyed barns and other buildings near St. Thomas, loss $2,500.

The Most Modern Methods

are adopted by us when making tests of your eyesight. It is not our aim to see how hurriedly and cheaply we can fit you with glasses, but how well at reasonable prices.

Consult us about your glasses, Children's eyes a specialty

M. B. ANNIS Oph.D.
Eyesight Specialist
92 Kent-st., over Neill's Shoe Store
Eyeglasses repaired. Broken Lenses replaced

Early Closing

During July and August

The warder Office

will Close at 3 o'clock on Saturdays.

The Saturday Paper is issued at NOON, and ADVERTISERS will confer a favor by sending in

Changes of Copy

the previous day.

SUNDAY SCHOOL.

Lesson VIII.—Third Quarter, For Aug. 25, 1912.

THE INTERNATIONAL SERIES.

Text of the Lesson, Luke iv, 16-30. Memory Verses, 18, 19—Golden Text, John i, 11 (R. V.)—Commentary Prepared by Rev. D. M. Stearns.

According to the harmonies of the gospels, this lesson takes us back in the story a long distance, back to a time before the Sermon on the Mount, to a time soon after the first miracle at Cana and the meeting with the woman of Samaria, according to Matt. xiii. 54-58; Mark vi. 1-6. He did revisit Nazareth after the events in last week's lesson and taught in the synagogue, but could do mighty work, except healing a few sick folk, because of their unbelief. They were astonished at His wisdom, but they were offended at Him and said: "Whence hath this man all these things? Is not this the Carpenter, the Son of Mary, the brother of James and Joses and of Juda and Simon, and are not his sisters here with us?" He only replied, "A prophet is not without honor but in his own country and among his own kin and in his own house." Because He said something similar in our lesson for today some one must have thought the incidents the same, and the more perhaps because Luke only records this, and only Matthew and Mark the other. The incident of this lesson occurred very early in His ministry, while that was much later and was probably His last visit to Nazareth. Turning to this lesson, we note that it was His custom to go to synagogue on the Sabbath day, and it could not have been for the benefit received from any discourse there, but there was always a portion read from the law, the prophets and the psalms, and that could not but be profitable to a truly devout mind. Forsaking the assembling together is one of the common and increasing sins of our day, disobeying Heb. x. 25. There is a great forsaking of the house of God and despising of His word, but all things hasten to the consummation, and the kingdom shall be the Lord's.

On this particular Sabbath He was asked to read, and there was given Him the roll or book of the prophet Isaiah. Finding the place known to us as chapter lxi, He read just a few sentences and closed the book or roll and gave it again to the minister and sat down. With what expression He must have read! It was surely according to Neh. viii. 8. He read distinctly and gave the sense, and now, having taken His seat, He was about to cause them to hear. He was about to cause them to understand the reading. We do not wonder the eyes of all in the synagogue were fastened on Him (verse 20), for if this was His first reading it was the first time they had ever heard the Son of God read from His own book. How wonderful and startling were the words He uttered, "This day is this Scripture fulfilled in your ears!" (21.) For a literal fulfillment of each sentence that He read see Luke vii. 22; vii. 12; viii. 22; ix. 39; xiii. 16; John ix. It was so through all His ministry. Anointed with the Holy Ghost and with power, He went about doing good and healing all that were oppressed of the devil, for God was with Him (Acts x. 38). They could not but wonder at His gracious words, and yet they could not forget that He was their own townsman, who had been brought up in their midst, whom they had seen and known day by day for nearly thirty years. Had He not made and mended their plows and yokes many a time? What could He mean by His reference of that Scripture to Himself? Whom did He think Himself to be? Truly they knew Him not; but, oh, if they only had believed His word and inquired of Him more fully and meekly, how grand it might have been for them! What a heartache (as we would say) Israel always gave him, drawing from Him such words as: "Oh, that they were wise, that they understood, that they would consider!" "If thou hadst known!" "How often would I, * * * and ye would not!" "Israel would none of me" (Deut. xxxii, 29; Luke xix, 42; Matt. xxiii, 37; Ps. lxxxi, 11). How patient and long suffering He has been! But there is a limit, and so they have been scattered now these many centuries, and He has been keeping silence, bearing with His church and the nations and the devil, but there was a sentence in Isaiah which He did not read that day at Nazareth. He stopped just as He came to it and shut the book.

We are still living in the acceptable year of the Lord and still waiting for the day of vengeance of our God upon His enemies and the time to comfort all who mourn in Zion (Isa lxi, 2, 3; lxiii, 4). See Ps. i, 1-3; Isa. lxvi, 15, 16. They seem to have been offended not only at His saying, but also because He did not in their town some of the mighty works He had done at Capernaum. He reminded them that in the days of Elijah and Elisha it was not a widow or a leper in Israel who was in a special manner helped, but a widow of Sidon and a leper from Syria, although at that time there were many widows and lepers in Israel. It seems strange that when people of their own will cut themselves off from blessings they grow angry because they are not blessed. But such is the perversity of the carnal mind, which is enmity against God. Those words about Elijah and Elisha filled them with wrath, and they would have killed Him had He not slipped away from them.

A death occurred at Crescent Beach Welland County, from infantile paralysis.

Mr. R. R. McKessock, Sudbury, the politician who invited Bourassa to Ontario, has been appointed Crown Attorney.

screw. Instead of merely sticking to the stuff inside the bottle.

The U. S. House passed the Panama Canal bill as agreed to by the Conference Committee.

A VETERAN OF THE BOER WAR

TESTIFIES AS TO THE EFFICACY OF BURDOCK BLOOD BITTERS FOR THE CURE OF

BOILS

Mr. D. M. McBlaine, Niagara Falls, Ont., writes:—"It is with pleasure I testify to the sterling qualities of your Burdock Blood Bitters. After the Boer War, through which I served in the 1st I. L., I suffered from boils, constipation, and sick headaches, and tried many preparations, but got relief from none till an old comrade of mine got me to try the Burdock Blood Bitters. To say I got relief is to put it mildly. It made me myself again, viz., a man who knows not what it is to be sick, and who has been, and is still, an athlete.

"To anyone in want of purified blood and the resultant all round vigorous health, I can conscientiously recommend B.B.B."

Burdock Blood Bitters is manufactured only by The T. Milburn Co., Limited, Toronto, Ont.

SPIKE MAY HAVE CAUSED WRECK

Peterboro Examineri: That a badly mutilated railway spike, which is commonly used for fastening the rails to the ties, may have special significance in Friday's wreck, which resulted in the Havelock local being ditched one mile east of Bethany Junction, is the concensus of opinion among the railway officials who visited the scene of the accident. The spike, which was practically cut in two, was found by General Superintendent J. T. Arundel who, upon his arrival from Toronto, went carefully over the ground for this purpose, if possible, of ascertaining the cause of the derailment. The derailment took place a few feet west of the boundary that separates Manvers and Cavan. The engine and tender were the first to leave the track and before taking the final plunge over the twenty-four foot embankment into a wide, open ditch about twenty feet deep, tore along the ties for a distance of about fifty yards.

The huge mogul buried itself in the mud after turning over on its side, and was followed by the tender. Engineer Bennett and Fireman Nelson, both of Toronto, had miraculous escapes. They stuck to their posts to the last, applying the emergency brakes and doing everything that was possible to save the train, climbing through the upturned window of the steel cab, with nothing worse than a few scratches and bruises to show for their mishap. Engineer Bennett lost a portion of his ear in the melee and owes his escape to the fact that he firmly clutched the window sill of the cab when he realized that the engine was about to topple over.

G. T. Brown and D. W. Mackie, two mail clerks, were among those who were badly injured. The former sustained injuries to the back and severe cuts on the arms. Mackies' injuries were confined to the head and legs.

C. M. Brown, baggage man, of North Toronto, also sustained severe injuries about the head and legs. Bandages on his arms and over the left eye also testified to injuries received.

The officials were non-committal as to the exact cause of the wreck, but they intimated that the discovery of the spike at the point where the pilot wheel of the engine left the rails, substantiated the theory that the spike might have been the cause of the derailment.

A sectionman in remarking upon the spike whirh was alleged to have been the cause of the derailment, told of having found, a few weeks ago, a number of fish plates and nuts on top of the rail a short distance from the scene of the wreck. The officials also noted the fact that the spike had rested on the outside rail of a sharp curve at such an angle as to render the derailment of the train inevitable. The indentations on the spike and the rail caused by the flange of the wheel, indicated that such was the case. Some of those who were in a position to know, were not prone to believe in the diabolical act of maliciously placing the spike on the track, so as to cause derailment, but are rather inclined to think that it was the work of juveniles who committed the act unthinkingly.

IN THE DARK.

Of all the poets, darling one,
Who've rhapsodized o'er love,
Which one evokes your ardent praise
All other bards above?

And as he took her in his arms,
And kissed her o'er and o'er,
She spake in tones of ectasy,
"Oh, Tommy, give me Moore!"

A VIOLENT DEATH.

Mrs. Addison Fairchild, of Brantford, a bride of two weeks, met with a tragic death at the home of her husband at Mount Pleasant Friday last. She was helping in the harvest and was struck on the head by a large hay fork. She died within twenty minutes before medical aid could be recommended. The deceased was a Bowmanville girl.

The U. S. House adjourned the debate on the Panama Canal bill.

OBITUARY

MRS. WM. KEMPT.

Death visited the home of Mrs. Wm. Kempt, of 72 Durham-st., on Sunday afternoon and relieved her of her intense suffering.

Mrs. Kempt, it appears was a Christian Scientist, and according to reports was denied the attention of a medical man. As her end was gradually approaching, and those around her saw death was inevitable a physician was called but he failed to respond to the summons. Another medical adviser was called in but found a hopeless case, and that the patient was too far gone to be brought around by either nursing or medicine.

The deceased was a widow lady her husband having predeceased her about 15 years ago. She was 60 years of age.

LATE W. H. SIMPSON.

The funeral of the late W. H. Simpson took place on Monday from the Hotel Simpson at 2.30 p. m., and was attended by a large concourse of sympathizing citizens and friends, who turned out to show their last respect to a worthy townsman.

The late Mr. Simpson was admired by all who knew him and bore the highest respect of all for his charitable acts and kindnesses in many instances.

The deceased has lain in state since the arrival of the remains from Cobourg on Saturday morning in the spacious drawing-room on the first flat. Surrounded by wreaths of flowers of the most artistic design and magnificence, the dead proprietor looked calm and peaceful as in life.

Hundreds of people visited the hotel to take a last look upon one who was a prominent and progressive citizen from his first appearance in Lindsay.

Service was held at the house previous to the removal of the body by the Rev. Mr. Kingston, of St. Paul's English church. A beautiful ceremony was also gone through at the cemetery previous to and after the body was lowered into the sepulchre, where his body will rest until the last final call on judgment day.

The floral tributes were numerous and magnificent, including the following. Mr. W. R. Rudkins, Peterboro, a cross; Mr. and Mrs. C. Squier, town, a spray; Lotus Fishing Club, town, a wreath; D. B. Dennison (National) Peterboro, a wreath; J. Henderson and family, of Toronto, formerly of Bobcaygeon, shower of asters; Mr. and Mrs. A. L. Campbell, town, a wreath; Mrs. and Miss Alice Trambly, town, a spray; Miss Edgar and mother, town shower of asters; Hotelkeepers' Association, of Lindsay, beautiful pedestal; the family, large pillow; Mrs. E. H. Dunham, (Sister) of Montreal, a broken circle; Mrs. J. Simpson, and Mrs. W. Pollard, town, an anchor; Mrs. G. A. Simpson, town, a cross; Jack Simpson, of the C. N.R., Toronto, a sheath; Mr. and Mrs. J. Lauder, town, a wreath; Miss May Allan, Toronto, a shower of roses; Hopkins & Hopkins, town, anchor; Dr. and Mrs. Amys, of Peterboro, a cross; the staff of the Cornell Brewing and Malting Company, Lindsay, large crescent; Mr. and Mrs. W. C. McGregor, town, a crescent; Mr. and Mrs. J. H. Lennon, of Toronto, a sheath; Mr. and Mrs. L. P. Burns, of Oshawa, a spray; Mr. and Mrs. Geo. Lipsett, of Peterbto, a wreath; Mr. Mowry Bates, of New York, shower of asters; Mr. and Mrs. Gus White, of Peterboro, large pillow; Mr. J. F. Cornell, town, a sheath; Mr. J. Wardrobe and family, town, a cross; Mrs. H. W. Smith and Miss McHarrie, town, a wreath; Mr. and Mrs. P. Kennedy, town, a spray; Mr. M. O'Holloran, town, wreath; Mr. and Mrs. H. Williamson, town, a star; Mr. and Mrs. S. H. Long, Peterboro, a sheath; The Victoria Agricultural Society, of Lindsay, large wreath; Mr. and Mrs. H. A. Middleton, town large crescent; Mr. and Mrs. John Carew, town, a wreath; Mr. and Mrs. A. J. Ashmore, town, a pillow; Mr. and Mrs. J. Aldous, Fenelon Falls, a wreath; Mr. and Mrs. J. H. Sootheran, town, a cross; Mr. and Mrs. J. Brandon, Fenelon Falls, a cross; Mr. and Mrs. J. B. Manice, Peterboro, a cross; Mr. and Mrs. W. H. Gould, Peterboro, a wreath; Miss Winnie Boyd, of Toronto, a spray; Mr. F. A. McDiarmid, Victoria, B. C., sheath of wheat; Mr. Geo. Perdue, of Victoria, B.C., a spray; Mr. and Mrs. T. McCallum, a spray.

The pall-bearers were: Messrs. J. D. Flavelle, J. Carew, C. Stapleton, G. H. Hopkins, Gus White and J. Lauder.

Dr. Morse's Indian Root Pills

are made according to a formula in use nearly a century ago among the Indians, and learned from them by Dr. Morse. Though repeated attempts have been made, by physicians and chemists, it has been found impossible to improve the formula or the pills. Dr. Morse's Indian Root Pills are a household remedy throughout the world for Constipation and all Kidney and Liver troubles. They act promptly and effectively, and

Cleanse the System

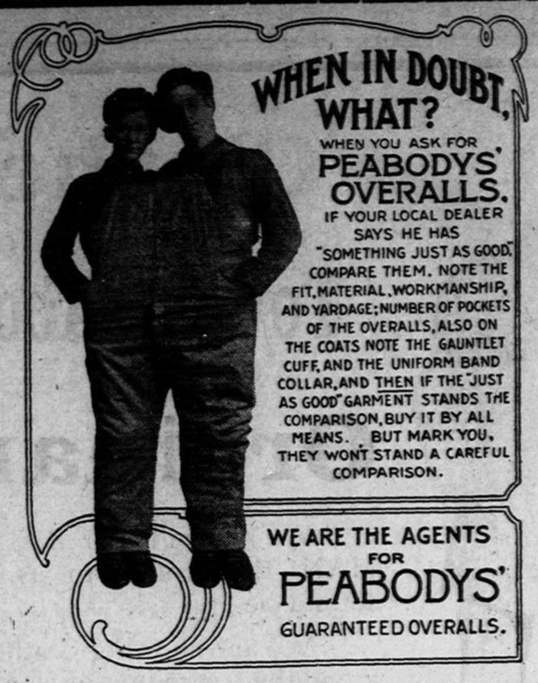

WHEN IN DOUBT, WHAT?

WHEN YOU ASK FOR PEABODYS' OVERALLS. IF YOUR LOCAL DEALER SAYS HE HAS "SOMETHING JUST AS GOOD" COMPARE THEM. NOTE THE FIT, MATERIAL, WORKMANSHIP, AND YARDAGE; NUMBER OF POCKETS OF THE OVERALLS, ALSO ON THE COATS NOTE THE GAUNTLET CUFF, AND THE UNIFORM BAND COLLAR, AND THEN IF THE "JUST AS GOOD" GARMENT STANDS THE COMPARISON, BUY IT BY ALL MEANS. BUT MARK YOU, THEY WONT STAND A CAREFUL COMPARISON.

WE ARE THE AGENTS FOR PEABODYS' GUARANTEED OVERALLS.

DUNDAS & FLAVELLES, Limited

MISS HANNAH SWAIN.

Many friends around Lindsay and Valentia heard with deep regret the sad intelligence concerning the death of Miss Hannah Swain, which took place at the home of Mrs. M. Weldon in Russell-st., on Saturday last. The deceased had arrived home from Chicago about two weeks previously and was visiting Mrs. Weldon when she was seized with apoplexy on Thursday last, from which succumbed on Saturday at 7 o'clock p.m.

Miss Swain had been a trained nurse in one of the hospitals in Chicago for the past seventeen years. She was always possessed of good health and her demise came as a great shock to all. She is survived by her father and mother, Mr. and Mrs. Wm. Swain, town; three brothers, Mr. Jas. Swain, of Valentia; Robert on the homestead; and W. E. in Winnipeg; also three sisters, Mrs. A. Graham, and Mrs. Wm. Weldon, town, and Mrs. Emerson, Port Perry.

The funeral took place on Sunday forenoon to Valentia cemetery, where interment took place. The deceased was in her 53rd year. The family have the sympathy of many friends in town and township.

MOUNT HOREB.

Mount Horeb, Aug. 17.—Mr. Tom. Skuce, of Reaboro, cut down the weeds in the grave yard. The members of our church should take more interest in such matters and should not leave such an eyesore as the weeds in our little burying ground presented.

Mr. James Skuce has just had a fine red brick house erected on his farm. It is up-to-date in all respects and has all modern conveniences.

Mr. Cyrus Hart is also the owner of a fine new house.

The noise of the busy threshing machine is again being heard in our midst.

The Misses Coad and Richardson, of Oakwood, are visiting at the home of Mr. and Mrs. J. W. Sluggett.

Mrs. Wm. Elliott, Miss Vera Skuce and Miss Edna Moore are visiting friends in Cobourg.

Mr. Percy Walker, of Janetville, spent a couple of days at Mr. R. Nubents.

Mr. Wesley Deyell, B.A., spent Sunday under the parental roof.

Miss Emma Lee, of Peterboro, was home for a few days quite recently.

Messrs. J. H. Hickson, Mark Lee, Merwyn Moore, Peter Hawkins and Reeve Joseph Hickson were at the Cobourg horse show last Tuesday.

Mr. Ivan Moore spent the week end visiting friends in Lindsay.

Mr. Henry Philp and Ernie Sluggett spent a few days with friends in Cartwright last week.

Lindsay Man Was in C. P. R. Wreck

Mr. Jas. Hopkins, Cambridge-st. north, returned home from the West last night. Mr. Hopkins, who has been transacting business in the West and particularly in Saskatoon, Sask. speaks very favorably of the crops, which on the whole are looking their best. On his way home he was inthe C.P.R. train wreck near Sudbury on Saturday last.

Mr. Hopkins has very vivid recollections of the wreck, which, he says, was one of the worst he ever witnessed.

"Out of ten cars," he says, "six left the rails and yet there were no fatalities. The derailed cars slid down an embankment and bumped along over boulders, which stripped the wheels from two of them as though they were cut with a knife. The cars slid over the rocks, propelled by their own momentum, until they finally toppled over on their sides. The conductor and a mail clerk were in the baggage car, but they were not hurt badly. There were four caskets containing corpses in this car, and not one of them was broken open. The Pullman and observation cars remained on the track. I suppose the fact that no person was injured was largely due to the fact that most people were just getting up from their night's sleep at the time, and when the accident happened they were given an opportunity of bracing themselves against their berths. As a matter of fact, in thirty minutes time we were eating our breakfast in the dining car, though we were delayed some time before the road could be cleared."

The accident was caused by a broken rail. The baggage, express, colonist and first-class cars left the track and went down an embankment. The engine, diner and Pullman remained on the track. Conductor Robert Lidkea, of North Bay, and Baggageman R. Blackman, of Toronto, were injured, but not seriously. Three passengers received scalp wounds. The line was cleared in the afternoon.

Some of the cars were smashed into kindling wpod, particularly an express car laden with fish, which was reduced to small pieces and the fish scattered in all directions.

A special military train with the Strathcona Horse from Winnipeg having sixteen cars with horses and men passed safely over the spot where the wreck occurred not an hour before. The regiment is on its way to Petawawa Camp, for special training.

50,000 FARM LABORERS WANTED

FOR HARVESTING IN WESTERN CANADA

CANADIAN PACIFIC

"GOING TRIP WEST." $10.00 TO WINNIPEG
Plus half cent per mile from Winnipeg up to MacLeod, Calgary, or Edmonton.

"RETURN TRIP EAST." $18.00 FROM WINNIPEG
Plus half cent per mile from all points east of MacLeod, Calgary or Edmonton to Winnipeg

GOING DATES

AUGUST 20th—From all stations on and South of the Grand Trunk Main Line, Toronto to Sarnia, including all stations on the C.P.R. Toronto to Windsor (inclusive) and Branch Lines including Guelph sub-division from Guelph South and from Brampton South.

AUGUST 23rd—From Toronto, and all stations north of, but not including the Grand Trunk Main Line, Toronto to Sarnia, and from Toronto east to, but not including Kingston, Sharbot Lake and Renfrew; and C.P.R. Lines west of Renfrew.

AUGUST 28th—From all stations in Ontario, Toronto and East, Orillia and Scotia Junction and east; also east of North Bay, and Eastern Ontario.

AUGUST 30th—From Toronto and all stations west, in Ontario; North Bay and west, including C.P.R. stations, Sudbury to Sault Ste. Marie, Ontario.

ONE-WAY SECOND-CLASS TICKETS WILL BE SOLD TO WINNIPEG ONLY

One-way second class tickets to Winnipeg only will be sold. Each ticket will include a verification certificate, with an extension coupon. When extension coupon has been signed at Winnipeg by a farmer, showing he has engaged the holder to work as a farm laborer, the coupon will be honored up to September 30th for ticket at rate of one-half cent per mile (minimum fifty cents) to any station west of Winnipeg on the Canadian Pacific, Canadian Northern or Grand Trunk Pacific Railways in Manitoba, Saskatchewan or Alberta, but not west of Edmonton, Calgary or McLeod, Alta.

A certificate will be issued entitling purchaser to a second-class ticket good to return from any station on the Canadian Pacific, Canadian Northern, or Grand Trunk Pacific Railways in Alberta, Saskatchewan and Manitoba east of MacLeod, Calgary and Edmonton, to original starting point by the same route as travelled on going journey on or before November 30th, 1912, on payment of one half cent per mile (minimum fifty cents) up to Winnipeg added to $18.00 from Winnipeg, provided the holder deposits the certificate with the ticket agent on arrival at destination, and works at least thirty days at harvesting.

For full particulars see nearest C.P.R. Agent, or write—

M. G. MURPHY, D.P.A., C.P.R., Toronto

T. C. MATCHET Agent Lindsay

Hand Tailored Clothes For Men

The utmost in style and value as near perfect as human skill can produce.

Made to your measure, 600 samples, prices $12 to $35, also cleaning and pressing of all kinds.

KENT STREET LINDSAY. **J. E. MARRS** 5 Doors East of Benson House

PHONE 264 K

FREE TO YOU—MY SISTER

FREE TO YOU AND EVERY SISTER SUFFERING FROM WOMEN'S AILMENTS.

I am a woman.
I know woman's sufferings.
I have found the cure.

I will mail, free of any charge, my home treatment with full instructions to any sufferer from women's ailments. I want to tell all women about this cure—you, my reader, for yourself, your daughter, your mother, or your sister. I want to tell you how to cure yourselves at home without the help of a doctor. Men cannot understand women's sufferings. What we women know from experience, we know better than any doctor. I know that my home treatment is a safe and sure cure for Leucorrhoea or Whitish discharges, Ulceration, Displacement or Falling of the Womb, Profuse, Scanty or Painful Periods, Uterine or Ovarian Tumors or Growths, also pains in the head, back and bowels, bearing down feelings, nervousness, creeping feeling up the spine, melancholy, desire to cry, hot flashes, weariness, kidney and bladder troubles where caused by weaknesses peculiar to our sex.

I want to send you a complete 10 days' treatment entirely free to prove to you that you can cure yourself at home, easily, quickly and surely. Remember, that it will cost you nothing to give the treatment a complete trial; and if you should wish to continue, it will cost you only about 10 cents a week, or less than two cents a day. It will not interfere with your work or occupation. Just send me your name and address, tell me how you suffer, if you wish, and I will send you the treatment for your case, entirely free, in a plain wrapper, by return mail. I will also send you free of cost my book—"WOMAN'S OWN MEDICAL ADVISER" with explanatory illustrations showing why women suffer, and how they can easily cure themselves at home. Every woman should have it, and learn to think for herself. Then when the doctor says—"You must have an operation," you can decide for yourself. Thousands of women have cured themselves with my home remedy. It cures all, old or young. To Mothers of Daughters, I will explain a simple home treatment which speedily and effectually cures Leucorrhoea, Green Sickness and Painful or Irregular Menstruation in young Ladies. Plumpness and health always result from its use.

Wherever you live, I can refer you to ladies living near your own locality who know and will gladly tell any sufferer that this Home Treatment really cures all woman's diseases and makes women well, strong, plump and robust. Just send me your address, and the free ten days treatment in plain wrapper, also the book. Write to-day as you may not see this offer again. Address:

MRS. M. SUMMERS, BOX H 203 - - WINDSOR, ONT.