ALL HANDS AROUND

(BARN DANCE SONG)

Written by America's Foremost Ballad Writer

EDGAR SELDEN

Author of the world famous success "All that I Ask of You is Love"

Words by EDGAR SELDEN — Music by LEO FRIEDMAN

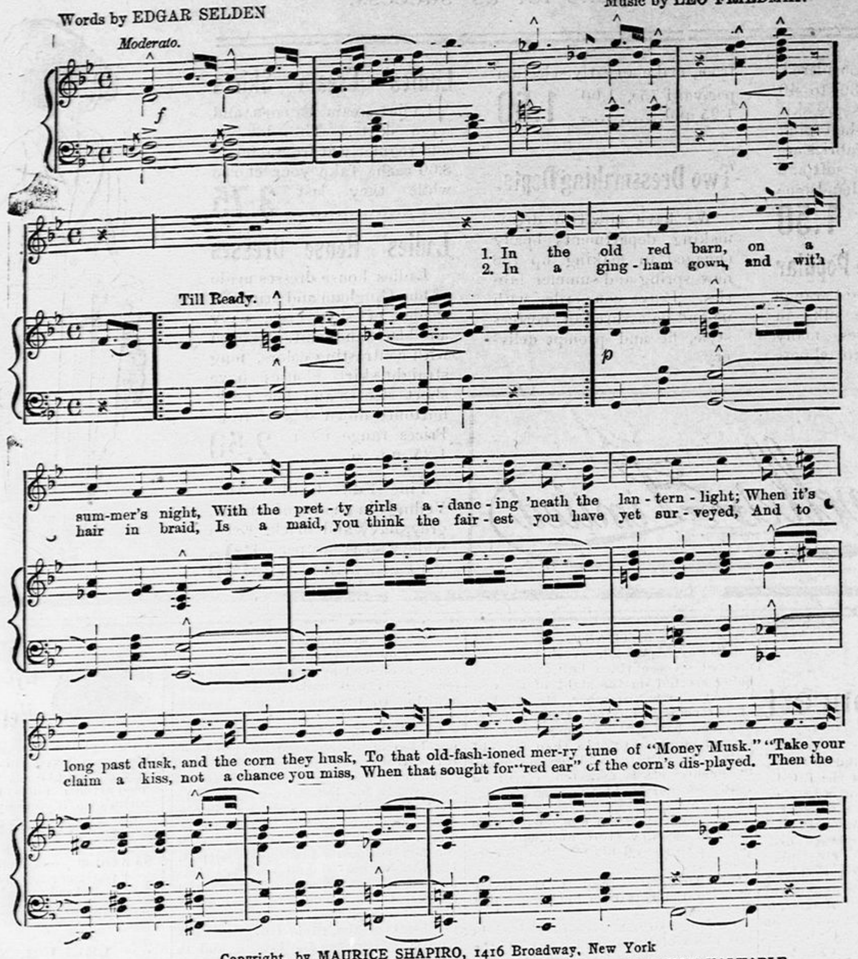

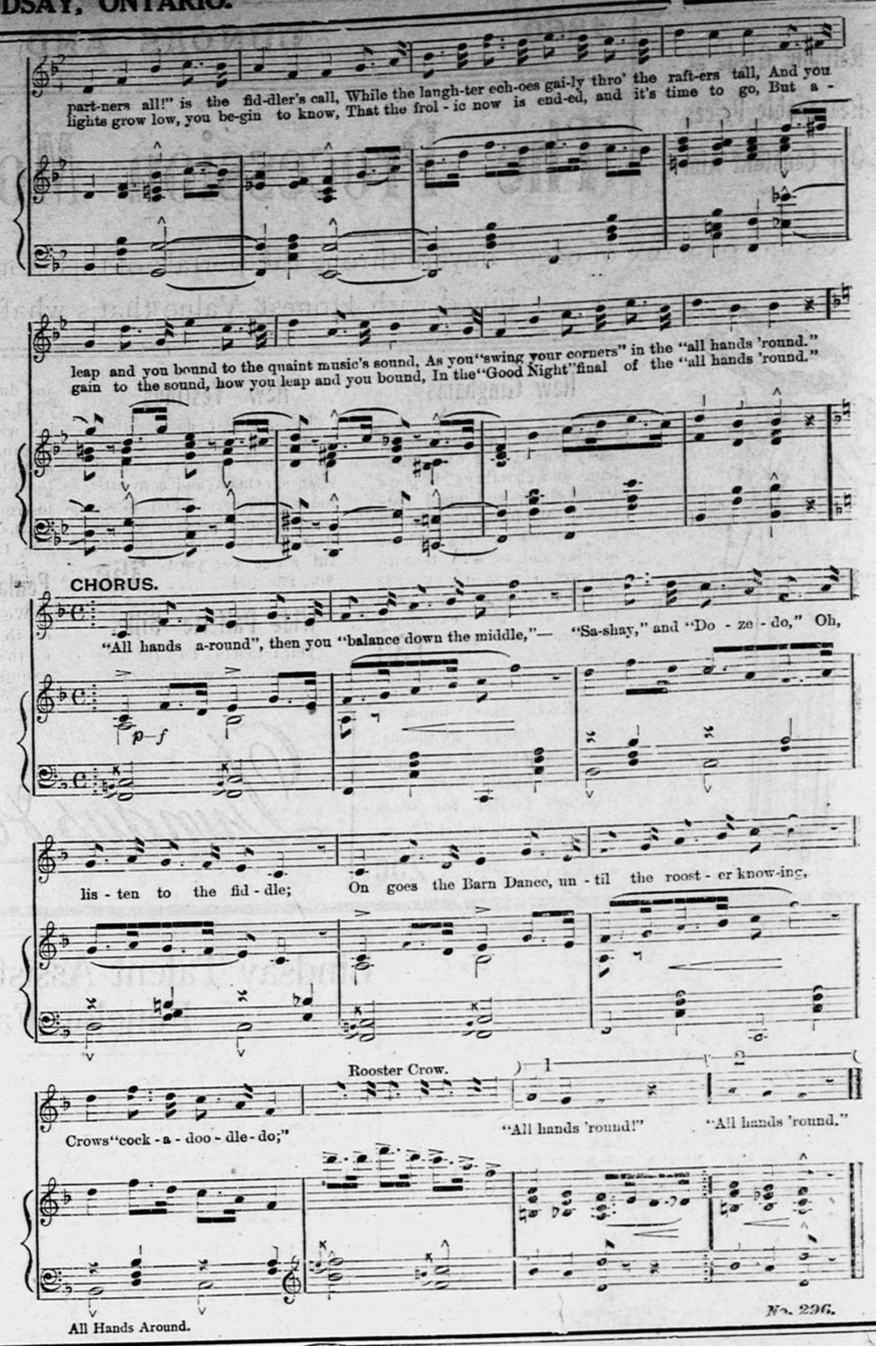

All Hands Around. No. 296.

Copyright, by MAURICE SHAPIRO, 1416 Broadway, New York
WHO WILL PUBLISH YOUR SONG, IF YOU HAVE WRITTEN ONE, AND SEND YOU VALUABLE CATALOGUE OF HITS FREE FOR THE ASKING
All rights reserved International Copyright Secured
Used by permission, MURRAY MUSIC CO., New York

No. 296.

Who Will Succeed the Late President of Grand Trunk Railway?

Three men are mentioned as having a chance to succeed the late Charles M. Hays as president of the Grand Trunk and Grand Trunk Pacific Railways—Mr. E. H. Fitzhugh, first vice-president of the G.T.R.; Mr. E. J. Chamberlain, vice-president and general manager of the Grand Trunk Pacific, and Mr. F. H. McGuigan, formerly one of Mr. Hays' right-hand men on the G.T.R. All three, like their great chief who went down on the Titanic, are natives of the United States.

The best guess for the position is Earl Hopkins Fitzhugh, who stood next to Mr. Hays and who had followed his chief through most of his career. Mr. Fitzhugh was born in Missouri in 1853, started out as a banker, and then entered the service of the St. Louis, Kansas City, and Northern Railway as a clerk. When that road was absorbed by the Wabash he made the acquaintance of Mr. Hays, and when Mr. Hays went to the Grand Trunk he soon sent for Mr. Fitzhugh. The latter came to Toronto as superintetdent of the middle division of the G.T.R., and won rapid promotion. He was one of the men brought in by Mr. Hays to galvanize the old road into action, and he helped a whole lot.

When Mr. Hays left the G.T.R. to become president of the Southern Pacific he took Fitzhugh with him, and brought him back when he returned to the G.T.R. in February, 1902. In 1904 Mr. Fitzhugh became third vice-president of the G.T.R., and in 1910, first vice-president. Last year he was made president of the Southern and New England Railway, a subsidiary company. Mr. Fitzhugh looks like a southerner. He talks very little, does not seek publicity, and is considered a business man of the deliberate and rather conservative type; a quiet, steady, persistent worker; a careful hustler, so to speak. For some time all departments of the Grand Trunk have reported to Mr. Fitzhugh.

Mr. Edson J. Chamberlain, who succeeded Mr. Frank W. Morse as vice-president and general manager of the Grand Trunk Pacific three years ago, and who is also a possible successor to the presidency of the two G.T.R. roads, is somewhat older than Mr. Fitzhugh. He is a native of New Hampshire, and received his training in the United States. He was general manager of Canada Atlantic when the road passed into the hands of the Grand Trunk. He has lived in Canada since 1886, and is an able, all-round railway man.

Mr. McGuigan, whose name is mentioned in connection with the big appointment, is better known to the public than either Mr. Fitzhugh or Mr. Chamberlain, because of his rather picturesque qualities. He came up from the ranks, and he is the sort of man about whom many stories are told. It is said he called J. J. Hill a liar on the occasion of his rupture with that magnate when he left the Great Northern, after a very brief stay in St. Paul, after he severed his connection with the G.T.R. It is also said that he applied the same epithet personally to an Ontario cabinet minister in connection with the construction of the Hydro-Electric line, which he recently built.

Mr. McGuigan's success and the fact that he is looked upon as big enough to fill Mr. Hays' position may be traced to his persistence when young of always fitting himself for a better job than he held. One day when he was a boy carrying water on the Great Western down near St. Thomas there was talk of a strike. An engineer laughingly said to him:

"You'll lose your job, son, if the men go out."

"Oh, I guess not," said young McGuigan, "probably I'll get your job."

"What do you mean?" asked the engineer.

"Why, I'll drive your engine," was the reply.

"What do you know about the engine?" said the driver, "go ahead and show me."

Whereupon McGuigan, the water boy, took hold and ran the locomotive! He had kept his eyes open and found out all about it.

FREE TO YOU—MY SISTER

FREE TO YOU AND EVERY SISTER SUFFERING FROM WOMEN'S AILMENTS.

I am a woman.
I know woman's sufferings.
I have found the cure.

I will mail, free of any charge, my home treatment with full instructions to any sufferer from women's ailments. I want to tell all women about this cure—you, my reader, for yourself, your daughter, your mother, or your sister. I want to tell you how to cure yourselves at home without the help of a doctor. Men cannot understand women's sufferings. What we women know from experience, we know better than any doctor. I know that my home treatment is a safe and sure cure for Leucorrhoea or Whitish discharges, Ulceration, Displacement or Falling of the Womb, Profuse, Scanty or Painful Periods, Uterine or Ovarian Tumors or Growths, also pains in the head, back and bowels, bearing down feelings, nervousness, creeping feeling up the spine, melancholy, desire to cry, hot flashes, weariness, kidney and bladder troubles where caused by weaknesses peculiar to our sex.

I want to send you a complete 10 days' treatment entirely free to prove to you that you can cure yourself at home, easily, quickly and surely. Remember, that it will cost you nothing to give the treatment a complete trial; and if you should wish to continue, it will cost you only about 12 cents a week, or less than two cents a day. It will not interfere with your work or occupation. Just send me your name and address, tell me how you suffer, if you wish, and I will send you the treament for your case, entirely free, in plain wrapper, by return mail. I will also send you free of cost my book—"WOMAN'S OWN MEDICAL ADVISER" with explanatory illustrations showing why women suffer, and how they can easily cure themselves at home. Every woman should have it, and learn to think for herself. Then when the doctor says—"You must have an operation," you can decide for yourself. Thousands of women have cured themselves with my home remedy. It cures all, old or young. To Mothers of Daughters, I will explain a simple home treatment which speedily and effectually cures Leucorrhoea, Green Sickness and Painful or Irregular Menstruation in young Ladies. Plumpness and health always result from its use.

Wherever you live, I can refer you to ladies of your own locality who know and will gladly tell any sufferer that this Home Treatment really cures all woman's diseases and makes women well, strong, plump and robust. Just send me your address, and the free ten days treatment is yours, also the book. Write to-day as you may not see this offer again. Address:

MRS. M. SUMMERS, BOX H - - WINDSOR, ONT.

News Items of Interest from Omemee

Omemee, April 29.—Mr. Johnston, a student from Knox College, Toronto, occupied the pulpit of the Presbyterian church very acceptably on Sabbath in the absence of Rev. D. H. Currie, who was out of town.

Mr. and Mrs. J. C. Eaton with their children and a party of friends from Toronto, spent the week end with their Omemee friends.

Don't fail to hear the blind pianist on Friday evening, May 10th, in Coronation hall. His playing is grand; he is a musical prodigy. The local people who will assist in the program, in song and recitation are: Misses Ivory, Parsons, Bushnell and Wilson; Mesdames A. C. Hodgetts and D. Magee and Rev. H. Earle. Prof. Tremeer will render a number of piano selections.

The big event for May 24th that is causing much speculation and discussion is the delegation that will arrive to attend the bachelors' congress, certainly an innovation in Omemee where "Woman suffrage" is quite popular. The public meeting will convene in Coronation hall.

Mr. Bert Skuce, of Port Hope, spent Sunday with his parents in town.

The large number of members in the play being gotten up by the public library are busy practising. It will be staged in Coronation hall on the evening of Victoria Day. The caste are anxious to make it one of the best and most humorous ever presented to an Omemee audience.

A number of citizens of Lindsay attended the funeral of the late E. H. Grandy on Saturday.

Mr. Percy Parsons has purchased a large lot of muskrat skins from the trappers. He bought a few fox skins too.

Stephenson Bros. are selling great quantities of corn and wheat. A car of Manitoba feed wheat is being rushed out now.

There are prospects of a local baseball team being organized. Go ahead boys, the sport is popular and commendable. Our burg has been dead all winter because of no ice rink or hockey team. Pick out your team and get down to practice.

KINMOUNT.

Kinmount, April 29. — Springlike weather, though the wind "blaws snell," as a low-lander would say. The sap season is over and those who were at it are satisfied with the returns.

Mrs. Clarke and daughter Birdie, of Fenelon Falls, visited at Dr. White's last week.

Mr. and Mrs. F. D. Herlihey paid Fenelon Falls a business trip last Saturday.

An address on "Education" was given by the Rev. S. S. Bates, of Toronto, last Thursday evening in the Baptist church. Those who were present say it was good.

Miss Mary Oswald, teacher at Fell's Station, spent the week end at home here.

Mr. Thomas McWah went to Peterboro last week in connection with his veteran's grant from the Dominion Government.

Mrs. Amos Train spent the week end visiting friends in Minden.

BURNT RIVER.

Burnt River, April 29. — Miss Woods, of Toronto, is spending a couple of weeks with her sister, Mrs. A. Hughes.

Miss Sadie Booth, of Lindsay, is spending her holidays at home.

Miss Edith Hughes spent a week at her home near Fenelon Falls.

Mrs. Swanton returned home last Tuesday after spending a few weeks with friends at Dongola.

Miss L. Billett, of Bury's Green, spent Sunday with her sister, Mrs. T. Suddaby.

Mr. and Mrs. Geo. Carew and daughter, of Fenelon Falls, spent a few days visiting friends.

Mr. Wesley Pogue went to Lindsay on Saturday and came home with a new six passenger auto.

KIRKFIELD.

Dental — One of the firm of Neelands & Irvine, dentists, Lindsay, will be at Lorneville, Warren's Hotel, Tuesday, May 7; Kirkfield, Gusty's Hotel, Wednesday, May 8; Coboconk, Pattie's Hotel, Thursday, May 9. Call in forenoon if possible.

More names are added to the list of bodies recovered by the Mackay-Bennett.

The western Ontario military camp will be held at Goderich again this year.

Cures Old Folks' Coughs

Doesn't Disturb the Stomach, Eases at Once and Cures Thoroughly.

"CATARRHOZONE" A BOON TO MANY THOUSANDS.

Because you are old is no reason for suffering with everlasting coughing—those terrible chest troubles and difficult breathing can be thoroughly cured with Catarrhozone. You simply breathe the healing vapor of Catarrhozone, and instantly its rich balsamic fumes are carried by your breath into the tinest recesses of the nose, throat, chest, bronchial tubes and lungs.

Just think of it—a direct breathable medicine, full of soothing antiseptic pine essences that reaches every sore, congested membrane in two seconds. No drugs to take, nothing to harm or sicken the stomach because Catarrhozone is the purest, safest cough catarrh and cold remedy ever devised.

"For many years," writes Richard McCallum, Stirling, Ont., "I have suffered from Catarrh and continually hawked and coughed so that my throat was always in an inflamed, irritable condition.

"Doctors' medicine did not help me in the least and all other medicines I used were quite useless. In one case it was time wasted in snuffing powder up the nose; in another using a greasy ointment and so on. Not one of them was the least bit of good.

"I heard Catarrhozone favorably spoken of gnd tried it. 6Really it benefited me more in a few hours than years of treatment with doctors and other so-called remedies.

"Receiving such immense benefit I continued using Catarrhozone and in a few weeks I was completely cured of Catarrh and throat trouble."

Get Catarrhozone to-day. Large size costs $1.00 and last two months. Smaller sizes 25c and 50c. All dealers or The Catarrhozone Co., Buffalo, N.Y., and Kingston, Ont.

CAMBRAY.

Cambray, April 29.—Miss Zella Owens, of Eden, was the guest of her sister Mrs. W. Wells last week.

Mrs. McFadyen and daughter Miss Mina, of Hartley, visited Mrs. J. Owens last Thursday.

The high price of feed this spring is making some people consider ways and means of cutting down expenses.

With the good roads come the automobiles. Those who are fortunate enough to own one are enjoying them at present.

The weather keeps cold and backward for this season of the year, no seeding of any account being done in this vicinity yet.

Mr. Albert Ware spent a few days with Cambray friends recently.

Mr. and Mrs. R. J. Ware, of Manilla, accompanied by their cousin Miss Jessie Bryant, of Whitby, visited friends here last week.

Mr. George James and family have left the village, Mr. James having secured a position with Mr. H. Moore, of Ops, for the coming season.

Mrs. Thos. Douglas was under the doctor's care last week, but we are pleased to learn she is some better again.

The many friends of Mr. A. Hall will be sorry to learn of his severe illness. At present he is in the Ross Memorial Hospital in a critical condition.

THE LINDSAY MARKETS

The cold morning did not interfere with the farmers' wives being on hand at the market and a large amount of butter and eggs filled the stands.

Butter took a drop to 30 cents Saturday.

The price of beef cattle showed an advance, 7 cents per pound being paid during the week.

An advance in the price of hogs is looked for, in fact the price will show an upward tendency until the harvesting of the new crop, as feed is scarce.

Hay keeps in good demand, but dropped a dollar a ton since last Saturday.

The following are the latest quotations:

Alfalfa $11.00 bus.
Apples, $2 to $2.40 a bus.
Apples, $1.50 to $2.00 per bag.
Beef cattle $4.50 to $7.
Butter per lb. 30c.
Barley, 60c, 65c, 68c, 70c.
Buckwheat 65c bushel.
Bran, cwt. $1.40 cwt.
Cream 15 to 30c.
Cheese 16½c to 17c lb.
Celery 5c bunch.
Chickens 18c to 20c.
Ducks, 15c and 18c lb.
Eggs 21 to 22c doz.
Flour, Manitoba, $3.
Grass seed $8 and $9.
Geese, 15c to 17c.
Honey, 15c lb
Hens 90c pair, 12 to 15c lb.
Hogs, per cwt. $8.15.
Hogs, little, $4 to $6 per pair.
Hogs, dressed, per cwt. $10.50.
Head cheese 2 lbs for 25c.
Hay per ton, $17 to $20.
Hay, bailed $18.50 to $20.00.
Hides, cow, 9c lb.
Hides, calf, 10c lb.
Hides, sheep, 50c to $1.
Lard 15 to 18c lb.
Lamb, 15c to 20c.
Oats, 45c.
Oats, rolled, $2.90.
Onions $2 bus.
Pork, fronts, per lb. 13 and 10c.
Potatoes $2 bag.
Peas, large $1.10 bus.
Peas, small, $1 bus.
Rib roast 15c lb.
Rye 70c bus.
Red clover $13.50 bus.
Shorts, retail, $1.50 cwt.
Sirloin steak 20c lb.
Spare ribs 10c lb.
Sage per bunch 5c.
Straw $6 and $7 per load.
Timothy $5 to $7 per bus.
Turkeys 22c.
Turnips $5 per ton.
Wheat, fall, 96c bus.
Wheat, goose, 70c bus.
Wheat, spring 98c bus.

Children Cry
FOR FLETCHER'S
CASTORIA

Dr. de Van's Female Pills
A reliable French regulator; never fails. These pills are exceedingly powerful in regulating the generative portion of the female system. Refuse all cheap imitations. Dr. de Van's are sold at $5 a box, or three for $10. Mailed to any address. The Scobell Drug Co., St. Catharines, Ont.

THROUGH TRAINS TO THE WEST VIA CHICAGO AND ST. PAUL

Personally conducted Grand Trunk special train will leave Toronto 10.30 p.m. Tuesday, April 2nd, for Camrose, Edmonton and points in Manitoba, Saskatchewan and Alberta, stopping at all points on Grand Trunk Pacific west of Winnipeg.

Pullman tourist sleepers will be carried fully equipped with bedding and porter in charge. Berths may be secured in these cars at a low rate.

This is an exceptional opportunity for those wishing to take advantage of the remarkably low one-way settlers' rates or round trip homeseekers' excursions, through the American cities. No change of cars.

Secure tickets, berth reservations, etc., from any Grand Trunk agent, Toronto city offices, northwest corner King and Yonge-sts., (phone main 4209) or write A. E. Duff, district passenger agent, Toronto, Ont.

Advertise in The Warder.

THE VICTORIA LOAN & SAVINGS COMPANY
Incorporated 1895
Capital paid up $300,000.00. Reserve Fund $73,000.00

To enable the small investor to place his money without risk this Company's Bonds are issued in sums as low as One Hundred Dollars. These furnish the highest security, are a legal investment for trust funds and bear interest at 4 and 4½ p. c.

Money to loan on first mortgage at current rates.

C. E. WEEKS, Manager. NEWTON SMALE, Assistant

Farm Implements

Hoe Drills
Disc Drills
Cultivators
Both Spring and Stiff Tooth
Disc Harrows
Diamond Smoothing Harrows
Plows
Corn Planters
Pea Harvesters

CALL AT THE FACTORY AND LET US SHOW —YOU OUR FULL LINE OF SAMPLES—

HOE DRILLS We have a very attractive proposition to offer.

Repairs always carried for all "Sylvester" Machines

OUR GUARANTEE BEHIND EVERY MACHINE SOLD

Tudhope-Anderson Co, Limited
LINDSAY, ONTARIO, CANADA