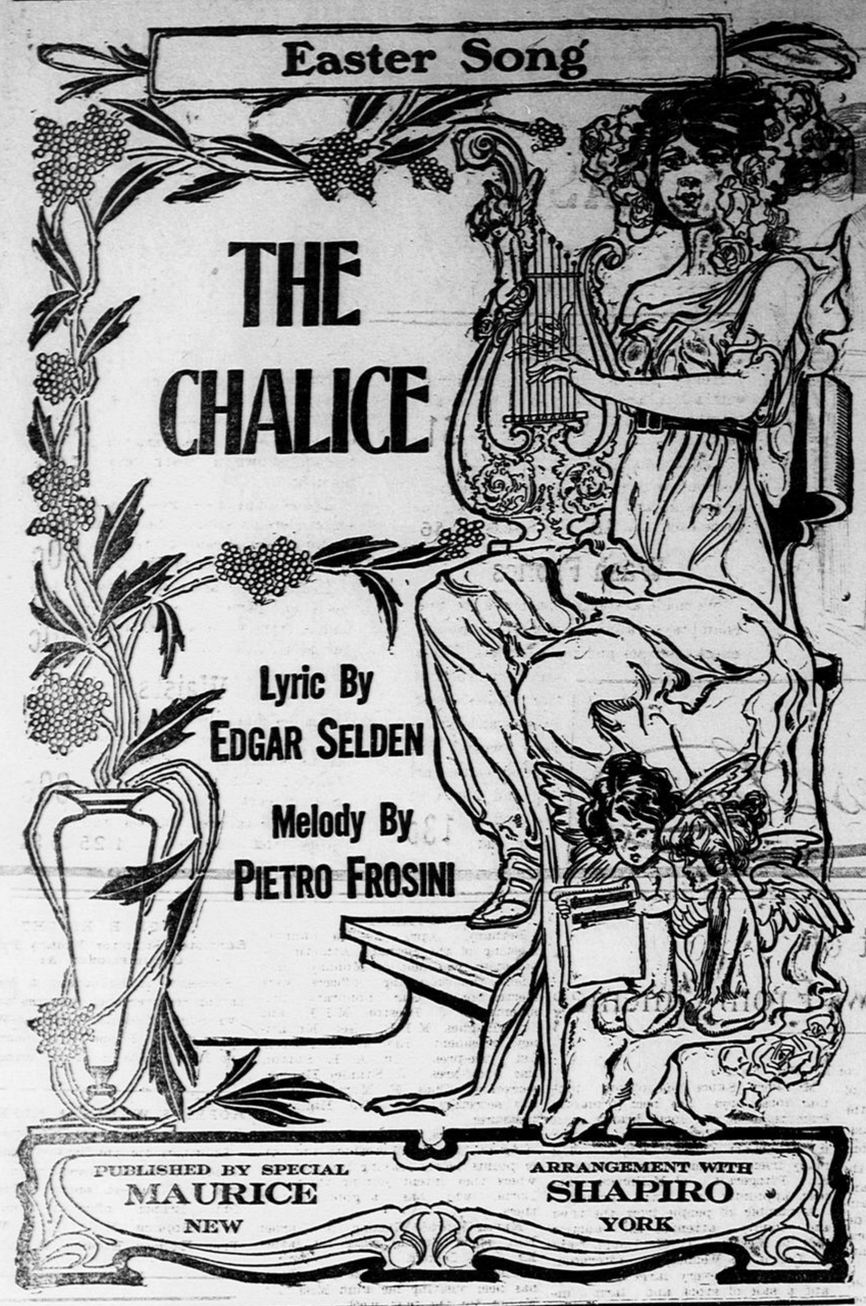

LEFT ONLY HORSE AND CUTTER

Thieves are at work around town once more. On Saturday night a farmer named Ray from West Ops had his cutter plundered. The thief or thieves took therefrom 1 large goat robe, two pairs of mittens, 1 whip, and the bit from the mouth of the horse.

Chief Chilton has the case in hand.

Shiloh's Cure
STOPS COUGHS HEALS THE LUNGS PRICE. 25 CENTS

The Government has thirty commissioners at $15 per day each investigating charges against Liberal office-holders.

The cheerful man's a king.—Bickerstaff.

A FINE LOT.

Many of our citizens this morning viewed a very fine lot of Easter beef on the street this morning. The lot numbered 13 head and are all two-year-olds. They were purchased by Mr. P. J. Campbell, butcher, from Mr. W. J. Hall, of Mariposa. Mr. Campbell's patrons should fare well at Eastertide.

PENIEL

Peniel, April 1. — Mrs. Earle Le Long, of Alliston, who has been visiting her cousin, the Misses Osborne and others in this vicinity, has returned to her home.

Miss Beatrice Nesbitt, of Orillia, was the guest of Miss Mabel Osborne.

Mr. Herb. Bagshaw and Misses Mary and Gertrude Bagshaw attended the Ross-Anderson wedding at Cannington last week.

Misses Nellie and Elsie Coad were the guests of their cousins, Mr. and Mrs. Rich. Osborne.

Miss Flossie Armitage, of Oakwood, visited her cousins, Misses Cora and Birdie McLean.

Mr. and Mrs. Thos. Russell, of Woodville, spent Sunday at Mr. S. Rice's.

A number of the young people of this neighborhood assembled at the home of Messrs. Gilson and Weir on Tuesday evening last to welcome them to our midst.

Mr. and Mrs. Thos. Osborne spent Thursday at Woodville.

Mr. and Mrs. Sam. Squires were the guests of Mr. and Mrs. Herb Black "The Glen"

Mr. Colin Campbell, of Woodville, called on friends here on Wednesday.

Miss Myrtle Brentnell has returned from spending several weeks with Kirkfield friends.

Mr. Carl White, of Alsaca, Sask., visited friends here.

Mr. Donald Murray left Thursday night for Mackinak, Man., having received a message that his son-in-law, D. J. Koy, was dead. Mrs. Koy will return with him.

Mr. Wm. Whetter is spending the week end in Toronto.

Mr. and Mrs. W. L. Hardy spent Thursday with their nephew, Mr. G. W. Hardy.

Messrs. Geo. Hardy, Clifford Smith and Hilyard Tretheway attended the C. C. C. At Home at Cannington on Friday.

Mrs. Jas. Wright is visiting her parents, Mr. and Mrs. R. Hall, Cannington.

tained a few young people on Fri-

Mr. and Mrs. Thos. Cory enter-day evening.

Messrs. Richard NanceKierell and Wm. Wilson visited at Mr. Budb's Bolsover.

POWLES' CORNERS.

Powles' Corner, March 30.—Rev. Mr. Limbert took charge of the service here on Sunday and delivered a splendid sermon. The text chosen was taken from the 3rd chap. of proverbs, the 17th verse, "Her ways are ways of pleasantness, and all her paths are peace." The speaker impressed the need of help from the church for the educational funds. After the service a subscription was taken up and a goodly amount raised.

Mr. and Mrs. Ernest Shea, of Cameron, spent Sunday the guests of Mr. W. Glaspell.

Miss Leta Cooper is spending the week at Fenelon Falls.

Mr. Frank Milloy has returned home for a vacation.

Mr. and Mrs. Ed. Sims spent Sunday at Zion, the guest of Mr. A. Byrnell.

Now that the weather is getting warmer we are hoping for a big increase of scholars in the Sunday school. The attendance even now is excellent, but still there is room for more who might come.

Miss Alma Johnston was the guest of Mrs. Peter Moffatt, Fenelon Falls over Sunday.

The auction sale of Mr. Alex. McGee was well attended, there being several hundred present.

Mr. and Mrs. Bert Jewell, of Linden Valley, were the guests of Mr. W. Chidley on Wednesday.

Messrs. Wm. Cooper and James Slater were at Coboconk on Thursday.

Mrs. James Powles was the guest of her daughter, Mrs. Mossom Littleton, last Sunday.

Mr. and Mrs. James Slater entertained a large sleighload of young people from Blyth last Monday evening. A very enjoyable time was spent in music, games, etc., until lunch was served.

Mr. E. Worsley called on Mr. Wm. Cooper last Saturday.

A number from here attended the funeral of Mr. John Fisk, a well-known and highly respected citizen of Verulam.

The Epworth League cordially invites all the young people of the neighborhood to come out on Wednesday evenings and join in our meetings. The league needs you, and you need the league, so come out and help make our league one of the best.

KIRKFIELD.

Kirkfield, March 31.—Mr. E. B. McDonald spent Saturday with his brother, who resides near Lorneville.

Mrs. H. H. Turner returned home last week from her home on Sault Ste. Marie, after attending the funeral of her sister. The community extend sympathy to her in her bereavement.

Mr. Winters, who has been agent in our village for the past few months, was transferred to Whithoff and Mr. Raymes of Port Perry, is his successor.

Miss M. McKenzie, of Winnipeg, is visiting relatives in our village.

Mr. A. A. Sangeter, of Trenton, is visiting his wife and family here.

Mrs. C. N. Vassar is visiting her sister in Buffalo.

Miss Viola McKenzie, of Toronto, spent the week end with Mrs. McFadden.

GLENARM

Glenarm, April 1. — Mr. Donald Peter MacKenzie left this morning for the western provinces where he intends remaining for the summer. He will be much missed from our village. His many friends wish him a pleasant trip.

Miss Lizzie Currins, of Islay, is assisting Mr. Jack Murchison as clerk in his store.

Mr. and Mrs. John McKay, also Mrs. McKay (senior) have left our village and gone to Saskatchewan.

Moths are got rid of by sprinkling furniture, carpets, bed-clothing, etc., with benzine, but care must be taken as the liquid is highly inflammable.

Dr. de Van's Female Pills
A reliable French regulator. Safe. Sure. These are the genuine French pills. Beware of all cheap imitations. Dr. de Van's are sold at $5 a box, or three for $10. Mailed to any address on receipt of price. The Scobell Drug Co., St. Catharines, Ont.

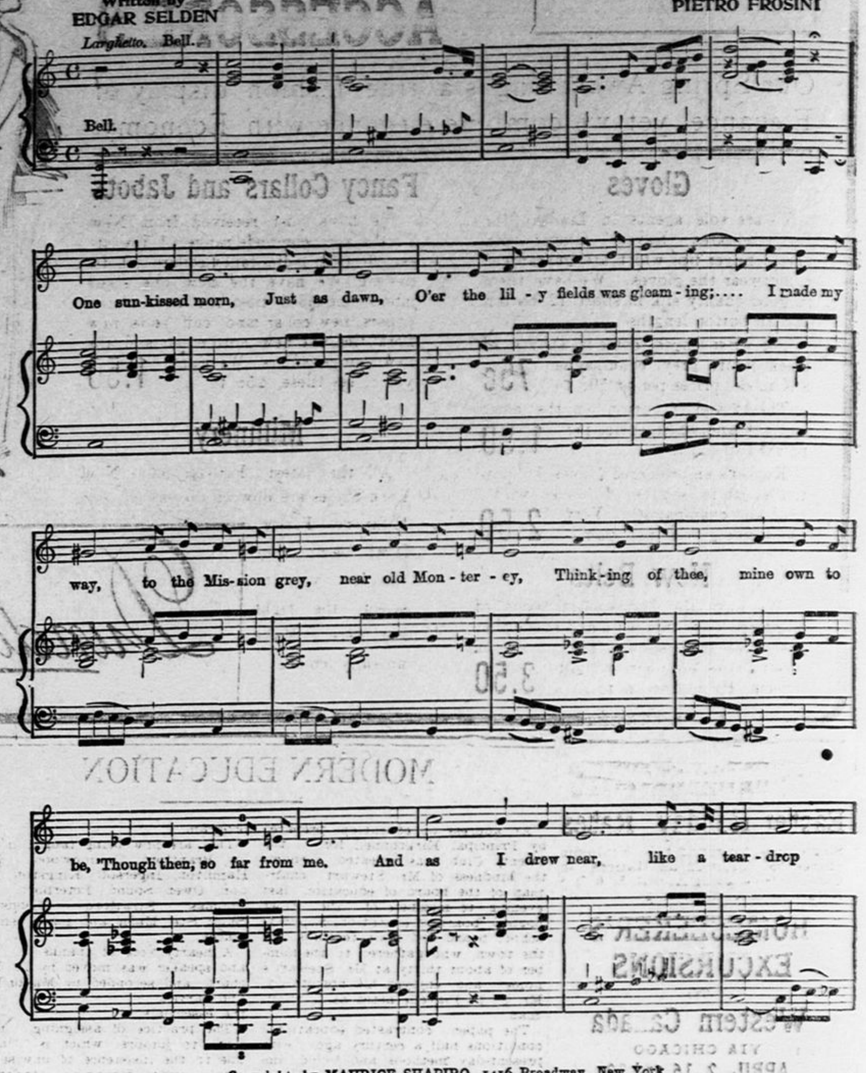

OBITUARY.

LATE J. B. FISKE.

The funeral of the late J. B. Fiske, of Fenelon Falls, took place Saturday afternoon to Fenelon Falls cemetery, and was very largely attended by friends and relatives. Five sons of the deceased and Mr. Jos. Lee acted as pall-bearers.

Children Cry
FOR FLETCHER'S
CASTORIA

"Can you tell me how to prevent the water coming in?"—"I'm not a plumber; but I should say don't pay the water-rate."

Major Robert Husband of British Columbia was thrown from his horse at Fort Osborne Barracks, Winnipeg and fatally injured.

A runaway car in a colliery at Westville, N.S., killed two men and injured a number of others.

Mrs. Mary Larocque died at Brockville in her 104th year.

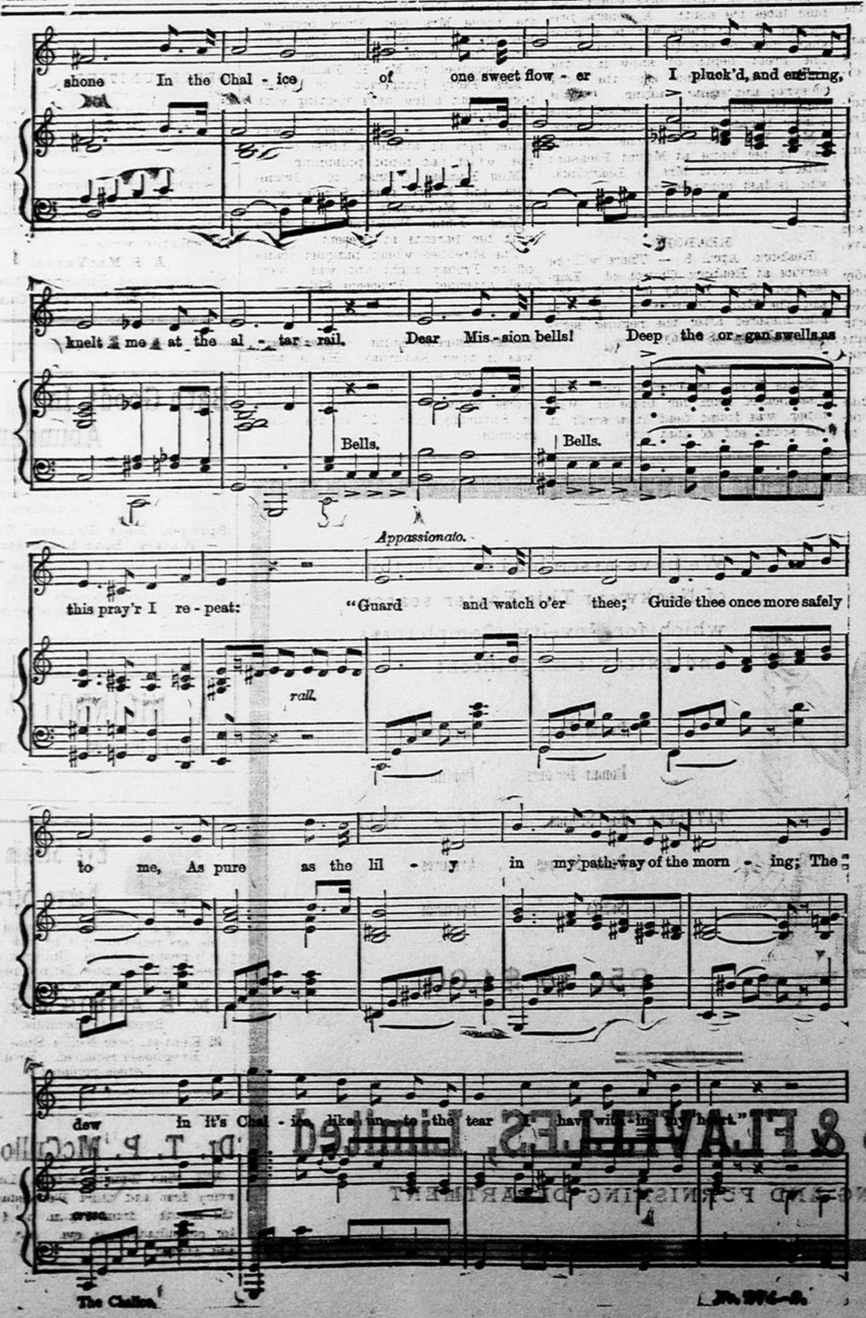

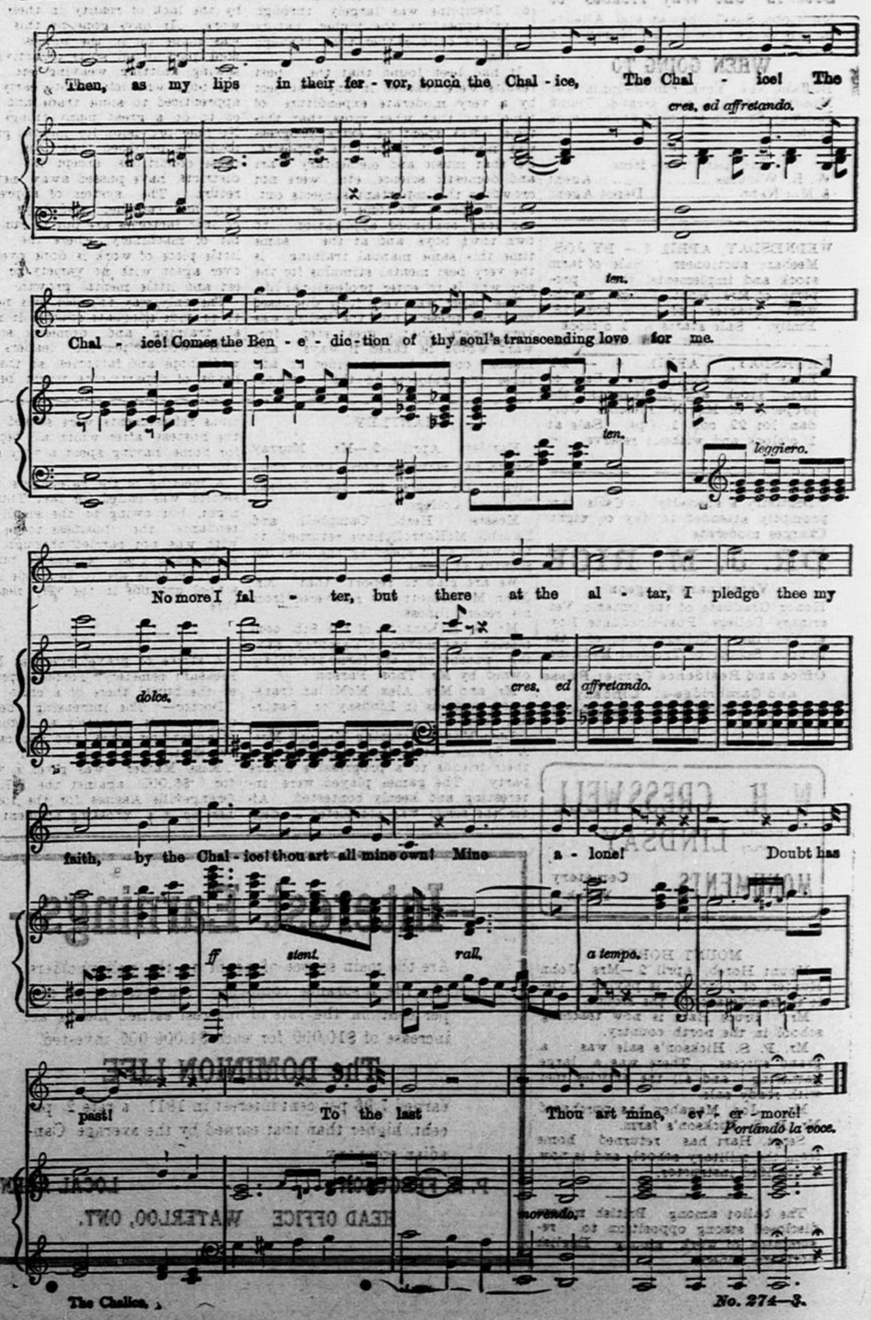

THURSDAY, APRIL 4

MR. JAS. LOW WAS HONO

Presented With Purse --The Address

A few days ago the ci Lindsay heard with deep r Mr. James Low, the w manager of the Victoria L Savings Company, had se relations with that comp would soon move to the P British Columbia.

Last Friday evening, as in Saturday's Warder the of the Company assembled home of Mr. W. Flavelle, dent, to say farewell to who has been connected company for the past thirt

After partaking of a wel dinner at which all the with Mr. N. Smale and M Weeks, the newly appointe were present, Mr. Flavelle, as toastmaster, called al to the honor of the King, Save the King."

With a few well chosen Flavelle called all to drink honor of "Our Guest," the relations between you the Directors have been of satisfactory and pleas acter. Your loyalty votion to the Compa terests and your never tir in its behalf we recognize factors in the growth of any from its small beginn present stable position.

We desire to assure you constant attention to ever your unfailing courtesy, ness under all circumstanc the Company and all t conducted business with it appreciated, and we b those who have dealings Company will miss you a and as one in whose adv ancial matters they were heartily done. "He's a Fellow."

At this point in the Mr. W. H. Stevens read ing address, which was illuminated and accompan well filled purse of gold fr the Royal Mint at Ottawa

To James Low, Esq.:—

We, the President and D The Victoria Loan and Company, on the occasion severing your connection Company and your depart cept the position of Trea The British Columbia Loan Company, desire t record our appreciation services.

During the eleven years have been Manager of this fidence accustomed to rely

While deeply regretting parture we congratulate ish Columbia Permanent L any upon having secured ices and would predict f self and for that Compa great success. We wish happiness and prosperity ure and will watch with est your future course.

Naturally you will in surroundings make many true friends, for you have pacity for friendsh we venture to asse you will meet no warm and none who will have m appreciation for yourself good wishes for your futur President and Directors of toria Loan and Savings C

Dated this 29th day of D. 1912. W. Flavelle, Vice-Presidents, W. H. Cla J. McLaughlin; Directors tick, W. H. Stevens, F. H. J. Lytle.

Mr. Low very feelingly stating with what regret severing his connection wit toria Loan and Savings and its Directors. His w the Company for the pa years had been most pleas he would always cherish t of the kindly treatment m to him while Manager of any. He assured the Dire he would always be pleas of the continued success Company. Its success u careful management with was well assured.

"Our Company," was toast called. This gave tunity to all to say a k of appreciation to Mr. Lo bid him farewell and to God Speed in the great W

It would tax our space a full report of the remar of the directors in their Mr. Low. Suffice it to sa spoke in the highest te Low, as a man, a citizen ager.

After the Directors, of t any had spoken, Mr. C gave a very fine address i stated how pleased he w present to bear his testim worth of his old friend, He had known Mr. Low lo anyone else present. He w bered how he and Mr. Low ed together as boys in the town of Uxbridge. It was to be Mr. Low's successor would do to his utmost out the line of integrity s Low. He would put forth efforts to advance the inte the Company in fair d with the excellent stan Company now has, backed careful management of the

ten Cen

LIPTO

GOES FAR