RAGING HEADACHE STOPPED AT ONCE

When He Took "Fruit-a-tives"

SHANLY, ONT., Sept. 23rd, 1910.

"You certainly have the Greatest discovered Headache Cure in the world. Before "Fruit-a-tives" came before the public, I suffered tortures from Headaches caused by Stomach Disorders.

"One of your travellers called on me when I had one of my raging headaches and had my head almost raw from external applications.

"I hated to see any person coming into the store (much less a commercial traveller) and I told him very curtly that I had a headache but he insisted on my trying "Fruit-a-tives".

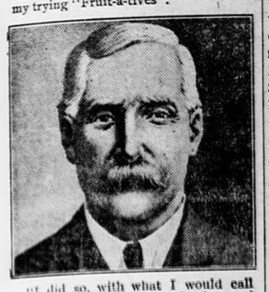

"I did so, with what I would call amazing results. They completely cured me and since then (nearly six years ago) it is only necessary for me to take one occasionally to preserve me in my present good health. I was 65 years old yesterday and have been a general store keeper at the above address for twenty-five years".

WM. PITT

As Mr. Pitt says "Fruit-a-tives" is the greatest headache cure in the world.

Dealers everywhere have "Fruit-a-tives" at 50c. a box, 6 for $2.50 or trial size, 25c. or sent on receipt of price by Fruit-a-tives Limited, Ottawa.

Use the Cold Cure That Alway Cures

Every cold or attack of La Grippe indicates lowered vitality—is a threat against life. If you value health use a remedy as soon as you notice the first symptons and you will avoid serious danger and all the discomfort. We guarantee

Laxo Quinine Chocolates

to cure any case of La Grippe or Cold, to do it thoroughly and as quickly as a remedy can that cures by removing the cause—cures ordinary colds in 24 hours. Price 25c.

A. HIGINBOTHAM
Dispensing Druggist - LINDSAY

IT'S ABOUT FLOUR

No matter how great the capacity of the mill they cannot put in the flour what nature did not put in the wheat.

Big picture adds, do not help any. They only add to the cost. Share holders must have dividends. Who pays them?

We buy the best Manitoba wheat, our mill is up to date in equipment. Our expenses are the minimum.

Patronize this mill and get the benefit.

Your dealer has them.

Jos. Maunder & Son
Grain, Flour, Coal and Wood

Clydesdale for Sale

Royal Keir II

No. 4494, weighing 1800 lbs., is offered for sale. Is a splendid speciment of the Canadian-bred Clydesdale. For full information apply on the premises, lot 9, consession 11, Brock, one mile west of Derryville, or to

Fred Hancock.
DERRYVILLE P.O.

We are Leaders

in Engagement and Wedding RINGS

Our stock of Pearl Rings was never better. Our Five Pearl 14k ring for $8 50 is a specimen of our high grade ring stock at very reasonable prices.

Solitaire Pearl Rings, from $3.50 to $24.

See our 14k and 18k Wedding Rings. The Tiffany style is the favorite now. Prices are moderate.

MARRIAGE LICENSES ISSUED

The Popular Jewelry Store
W. F. McCarty

FINAL ROUTE OF C. P. R. GRAIN LINE

The plan for the new C.P.R. line that is to pass through Lindsay was filed at the local registry office yesterday afternoon and was inspected by a Warder reporter this morning.

The new road follows the old line, the plan of which was filed in September of 1906, through the north and south halves of lot 24, concession 12, Mariposa, across the southwest corner of Fenelon, through J. Tyrell's farm in Ops to Mr. A. Brock's farm in the north half of lot 28, concession 2, and Mr. Moore's farm in concession 3. Thence it runs in a southeasterly direction through Twohey's farm in lot 27 of the 4th concession. A small piece of Thos. Moynes' farm is crossed before entering upon the farm of Mr. Robert Corley in the east half of lot 26, in concession 4. After crossing Mr. Corley's property, Mr. William Stewart's farm s crossed at the southwest part of lot 26, concession 5, where it passes through Mr. Stewart's house. The north and south halves of lot 25, con. 5, belonging to Mr. Dark, and Mr. Waldon respectively, are next crossed before reaching the distillery creek and Victoria railway. The creek is crossed a few yards south of the Victoria railway bridge and thence straight east across the Scugog river.

At the east side of the river it curves to the south in Mr. James Meehan's farm and passes along the bank of the river through Mr. W. Fee's farm to the boundary of the town, which it crosses a little west of St. Peter-st. Running in a southerly direction it passes along the east side of the Baker Lumber Company's mill and joins the Bobcaygeon line, where that line turns east towards Bobcaygeon. The present line is used from this point through the town past the station until it reaches a point just south of the iron bridge, where it turns towards Reaboro.

The new line follows the route of 1906 through a portion of Ops, but diverges in a southwesterly direction from it just before crossing the 3rd and 4th concessions. The probable cause for leaving the old line is that it was found necessary in order to cross the river at the appointed spot.

The railway bridge across the river on the new C.P.R. route will be 45 feet above high-water mark and on the field where the camp is located there will have to be a raise of 25 ft. As the Victoria railway bed is somewhat lower than that field the overhead bridge over the G.T.R. will be even higher than 25 feet. On the hill just west of the bridge it will be necessary to fill in about five feet. Further west there is a long stretch to be cut through, making considerable work on this division of the road.

The Lindsay Market

Buckwheat 45c bus.
Flour, Manitoba, $2.95.
Rolled oats, retail $2.30.
Shorts, retail, $1.25.
Bran, per cwt, $1.15.
Fall wheat 80c bus.
Spring wheat, 75c. bus.
Goose wheat, 75c. bus.
Large peas 90c bus.
Small peas, 75c bus.
Barley, 50c. to 55c. bush.
Oats 32c bus.
Rye 59c bus.
Dairy butter, 22c.-25c. lb.
Eggs, per doz., 20-23c.
Honey 12½c lb.
Cheese 17c pound.
Lard, 20c pound.
Celery 5c bunch.
Onions, $1 a bus.
Parsley 5 cents bunch.
Sage 5c per bunch.
Mint, 5c bunch.
Head cheese 10c per lb.
Potatoes 60 to 65c bag.
Live hogs, $6.75.
Little hogs, per pair, $8.
Veal 6 to 15c per lb.
Lamb 14 to 16c lb.
Beef, hind, $10 to $12, front qr. $8 to $10.
Pork 15c.
Rib roast, 15c.
Sirloin steak, 18c.
Spare ribs 10c a lb.
Beef cattle, $5 to $6.75 per cwt.
Hides $7 to $7.50
Chickens, 18 to 19c.
Pea straw, $1.50 per load.
Straw, $1.50 per load.
Hay per ton $7 to $12.
Asparagus, 10c bunch.
Turnips 20c bush.
Carrots, 60c bush.
Apples $3 to $5 a barrel.
Turkeys, 20c. lb.
Cream per quart 30c.
Creamery butter 29c.

Verulam Home Scene of Happy Gathering

North Verulam, March 6.—Mr. Christopher W. Heaslip, having disposed of his farm to Mr. Moss Smith of Somerville, and purchased a farm at Centralia, Huron county, is moving his family next week. On Wednesday evening the whole neighborhood, about a hundred in number, swarmed into Mr. Heaslip's to wish him good-bye. It was a surprise party, in fact it was a double header, being a gathering of the neighbors and the Orangemen. Two addresses were presented, Bro. George Brooks reading the Orange address, and Bro. J. J. Kelby presenting Mr. Heaslip with a handsome Past Master's jewel The following was the address from the brethren of L.O.L. 1410:

Dear Sir and Brother,—As the time draws nigh when you are soon to leave this community, your brethren of 1410 desire on this opportunity to show their regret at your leaving our midst. Your presence in our lodge room will be greatly missed, the vacant chair will be hard to fill, as you have always taken a warm interest in the welfare of the lodge. Your absence will be felt the more. our loss will be others' gain. We ask that you will please accept this as a small token of our esteem and affection in that same spirit of brotherly love as that in which it is given. We hope and trust that you and your respected family may be abundantly blessed with good health and prosperity in your new home, and finally after this life may we all meet in the Grand Lodge above where no sorrow is, and no more parting. Signed on behalf of your lodge 1410, North Verulam. J. J. Kelby, W.M., and C. Junkin, secretary.

The address by the neighboes was read by Mr. Foster Herron, and Messrs. John Britton, Wm. Elliott and Jos. Magee presented a beautiful arm chair to Mrs. Heaslip and a couch to Mr. Heaslip. The following was the address:

Dear Friends:—We have taken advantage of this opportunity to take possession of your home for the last time in Verulam, to say good-bye. It is with no small measure of regret that we think of your departure from our midst. Your family for many years have held our very highest esteem, for those qualities of honor and industry that combine to make kind neighbors and good citizens. You will surely be missed from our community, where you, Mr. Heaslip, have set us a high standard in your methods of farming, and where you have been a loyal brother in the lodge room abd faithful to your duties as an officer in the church We trust that you may never regret your removal to your new home and that the advantages which you will gain for yourself and family may be a part of life's plan here to meet and part again. Let us all endeavor to so live here the life of virtue and faithfulness that we may all some day reach that home where parting shall be no more. In closing we ask you to accept these presents as souvenirs from your many friends at Robinson's.

Mr. Heaslip replied to each in a feeling manner, expressing his thanks and those of Mrs. Heaslip for the nice things said of them and the really handsome presents. They had lived a long time in Verulam, and it certainly was painful to sever the friendships they had made. They would, however, always have the happiest recollections of their Verulam friends. The visitors were made welcome to enjoy themselves, and the young people enjoyed themselves immensely, returning to their homes in the early hours of the morning.

Glorious Hair

ANY WOMAN CAN HAVE IT.

Many thousands of women refined and educated, have learned that it is not hard to have and to keep an abundance of lustrous hair, if Parisian Sage the hair grower is used daily.

Since its introduction in Canada, Parisian Sage has become a prime favorite with the women who desire luxuriant and radiant hair that will not fall out or turn gray. Used daily as a dressing it will keep the scalp immaculately clean; will stop itching and falling hair and remove every particle of dandruff. E. Gregory thinks so much of Parisian Sage that he guarantees it to do as advertised. Large bottles 50 cents.

MILLINERY OPENING.

Miss Mitchell announces to the people of Lindsay and Victoria county that her millinery openings will be held on Thursday, March 9 and the following Friday and Saturday.

AGAIN ADJOURNED.

Toronto, March 8:—The Farmers' Bank case against Messrs. Stratton, Warren and Wilson, was proceeded with before Magistrate Denison today, who after hearing considerable evidence, admitted his doubts as to whether these men could be committed for trial on conspiracy or fraud charges in this connection, the cases were adjourned till the fourteenth, and in the meantime the lawyers will delve into musty precedents. Some of the bank documents needed as evidence were pronounced secret.

Covered With Eczema

CURED BY TWO BOTTLES D.D.D.

On March 31st, 1910, Mr. Angus McMillan, of Port Hood, N.S., wrote us:

"My little boy three years old was covered from head to foot with eczema. I tried over twenty different kinds of salves abd washes, but could not see any improvement—in fact it seemed to be getting worse.

I was about discouraged and had lost faith in all kinds of so-called eczema cures, when I saw an ad. telling about D.D.D. Prescription. I sent for sample bottle and the third application convinced me that I had at last got a sure cure. Two bottles effected a complete cure."

What D.D.D. did for this little boy, it will do for any skin sufferer. A mild, soothing liquid made up of Oil of Wintergreen, Thymol, Glycerine and other ingredients, it penetrates to the root of the trouble and washes the disease germs out.

Why not get relief? Simply write to-day to the D.D.D. Laboratories, Dept. L.W.W., 49 Colborne-st., Toronto, and they will send you a free trial bottle.

E. Gregory, Agent, Lindsay.

AN INVALUABLE MEDICINE FOR ALL BABIES

Mrs R. McEwen, Thornloe, Ont., writes: "I think Baby's Own Tablets an invaluable medicine for little ones. I used them for my own child when he was smaller and last summer when I had a baby visitor whose food did not agree with him, I sent for another box of the Tablets and they quickly helped him." It is testimonials such as this that have made Baby's Own Tablets popular—that have shown them to be an invaluable medicine for little ones. The Tablets always do good — they can never do harm. Once a mother has tried them for her little one she will have nothing else. For with the Tablets she feels safe. They are sold under the guarantee of a government analyst to contain no harmful drugs. Baby's Own Tablets may be had at medicine dealers or at 25 cents a box from The Dr. Williams' Medicine Co., Brockville, Ont.

Played Tie Game at Coboconk

Kirkfield, March 6.—Mr. and Mrs. Wm. Foster, of Bolsover, have moved into the house owned by Mr. Hugh McKenzie, of Toronto, and will occupy the front half of it. We are glad to have them in our village.

A bunch of our young people drove to Woodville to enjoy a skate on the rink last week.

One of the ladies while skating met with the misfortune of being knocked over and having her side badly hurt. We hope for a speedy recovery.

Kirkfield hockey team drove to Coboconk last week on Saturday to play the winners of the game between Coboconk and Kinmount. However, the latter did not show up. A prize of $10 was to have been given to the winners. Kirkfield and Coboconk played the game, which ended in a score of 3—3. They will finish the game on our rink on Wednesday night. This will no doubt be exciting.

CORSON'S SIDING.

Corson's Siding, March 6. — Our public school is doing good work with Mr. J. Pollard as teacher.

Mr. Thos. Matthewson and Mr

CAMBRAY.

Cambray, March 5.—Mr. Herb Newsome is moving to Mr. W. Berkley's farm.

Mr. J. Gillis and family are moving to Mr. Boyd's farm near Hartley. Simpson are busy teaming from the bush this winter. Mr. James Bell is busy drawing posts and ties.

We expect to have the Bell telephone service soon.

On Thursday evening Mr. Thomas Matthewson had his valuable dog poisoned. This is not the only piece of dirty business going on. Some have lost sheep, cattle and horses, also fowl and grain. If the parties are found out the law will deal with them in the right way.

Mr. Wm. Scriver is thinking of going to the West to live.

Mr. Wm. Matthewson is getting well from his recent injury, and is busy working in the bush.

MINDEN.

Minden, March 4.—Mr. Ernest Mitchell, of Lindsay, who has been spending a few days with friends here, returned home to-day.

Mr. Walter Welch is able to be in the store again after a severe attack of mumps.

Mrs. Thos. H. Trumbull is visiting friends at Donald this week.

Mrs. W. Ousnel is very seriously ill and is under the care of Dr. Bowen.

Mr. Frederick Burt arrived home on Friday evening from Toronto with his bride, formerly Miss Jardine, of Haliburton.

Mr. Harry Robertson is reported very ill with pneumonia and mumps.

Mr. L. Williams, of Lutterworth, had the misfortune to cut his knee open one day last week.

Born.—On February 27th, to Mr. and Mrs. T. J. Archer, of Anson township, a daughter.

LITTLE BRITAIN.

Little Britain, March 6.—The annual social evening in connection with our Women's Institute, was held in the Society Hall on Wednesday evening, Feb. 22. About fifty were present and spent a very enjoyable evening in games and social intercourse, after which refreshments were served. The next meeting will be held a week earlier than usual, when Miss Goldie, of the Quaker Oats Co., and a graduate of Wacdonald Institute, Guelph, will give a talk and demonstration on the cooking of cereals. The meeting will be held in the W. & H. C. Hall on Wednesday, afternoon, March 15th, at 2.30 p.m. All ladies will be welcome.

1860 Dundas & Flavelles Limited 1911

The New Spring Dress Stuffs Attracting Attention

Our new Imported Dress Fabrics for Spring are the centre of attraction these days--the products of the best manufacturers of Great Britain, France, Germany and the United States are here in all their grandeur--Select your dress or suit length now. WE CAN PLEASE YOU.

We Mention Here A Few Special Items Only

New Tweeds

Handsome new German and West of England Tweeds in all the new fashionable weaves and colorings. Prices per yard 50c, 75c, $1, $1.25 and **1.50**

New Serges

The best fashion authorities say that Serges will be exceedingly fashionable. Don't fail to see our excellent range. Prices per yard 50c, 75c, $1, $1.25, $1.50, $1.75 and..... **2.00**

New Cotton Voiles

We have a beautiful range of these materials—42 inches wide—in dainty patterns shades of Sky, Tuscan, Shell Pink, Mauve, Alice, Copenhagen, Nile, Cream and Black. Prices per yard 50c and .. **75c**

New American Foulards

Foulards are very correct. We have just received an immense range of these fabrics from the best American mills. The patterns and shades will delight you. Prices per yard 35c, 40c 50c and **65c**

Dundas & Flavelles Limited

OBITUARY

LATE ELIZABETH DOROTHY RODD.

The funeral of Mrs. John Rodd took place from lot 6, con. 8, Mariposa, on Sunday, Feb. 19, at 1.30 p.m., and proceeded to the Methodist church, where the funeral sermon was preached, and thence to the Methodist cemetery, Manilla. She leaves to mourn her loss three sons and our daughters, viz.: Mr. Jas' per B. Rodd, Daskatchewan; Mrs. A. E. Appelby, Toronto; Mrs. J. A. Walton, Toronto; Mrs. A. L. Wilson, Lindsay; Walter J., William and Ethel, at home. The pallbearers were Messrs. R. H. Davey, James Courtes, Albert White, E. Bateson, E. Woodwert and A. Noble. The funeral was largely attended, Rev. Mr. Dupreau, of Manilla Methodist church, officiating.

JOHN T. PETTY.

A letter was received this morning from Hamilton by Mr. T. C. Matchett, announcing the death of Mr. John T. Petty, which occurred at his home in Hamilton last Saturday, the funeral taking place Tuesday.

For a number of years the late Mr. Petty conducted a jewelry business in Lindsay in the stands now occupied by Mr. L. McGregor on the north side of Kent-st., and by Mr. A. S. Welsman on the south side. He was well known in town and country and was a member of the Masonic and Foresters societies, although he has not taken an active part in the former society for years. He is survived by his wife, who is residing with her sister, Mrs. Henry Pinn, of Hamilton. The late Mr. Petty left Lindsay for Hamilton about three years and half ago.

Cannington Pastor Going To Newcastle

Rev. H. V. Mounteer, of the Methodist church, Cannington, who is well known in Lindsay, Mrs. Mounteer being a sister of Mrs. (Dr.) Wood Bond-st., has received and accepted a unanimous invitation to the pastorate of the Newcastle church for the next pastoral term, the salary to be $1000.

In connection with Newcastle Methodism the Hart A. Massey Estate, of Toronto, has recently expended the sum of nearly twenty-five thousand dollars. This sum has been spent in remodelling, rescating, and decorating the church, installing a beautiful new pipe organ, enlarging and beautifying the Sunday School Hall, putting in a new heating plant, and in purchasing a fine lot and erecting a splendid modern residence for the pastor, complete with modern appointments and conveniences as well as furnishings. The furnishings alone cost two thousand dollars. This splendid gift to Newcastle Methodism was in commemoration of the fact that the late Hart A. Massey was in his early life associated with the church, the great Massey Manufacturing concern having begun its operations in Newcastle.

Rev. A. M. Irwin, B.A., B.D., of Newcastle, has accepted an invitation to the pastoral of Cannington Church for the next term.

Big Attraction Coming to Lindsay

This morning Manager W. H. Roenigk, of the Academy of Music, received a letter from Mr. A. J. Small, of the Small circuit, announcing that the well known and popular attraction, "The Man of the Hour," which will appear in Lindsay Wednesday night, March 15.

"The Man of the Hour," states Mr. Small, is one of the leading attractions on the circuit this season and has been drawing crowded houses. At present the above company are holding forth at the Grand Opera house, Toronto, and so far have attracted large crowds.

Theatregoers should keep this date in mind.

Referring to the above show the Globe says: "The Man of the Hour," which had already been presented in Toronto on several occasions, was again given last evening at the Grand Opera House, where it will be seen for the entire week. To a large and well-pleased audience Mr. Broadhurst's dramatic picture reflecting an interesting phase of American life appealed quite as effectively as did its initial production in New York city, where it is regarded by eminent critics to be one of the greatest plays of the day. The width of its appeal was not impaired by the able performance of the well-balanced company playing at the local house, while the scenic mountings and properties strikingly set out the workings of the play, which is undoubtedly the best that has been offered at the Grand this season.

Caretaker Bell's Increase of Salary

Ald. McCrae wants to know:

Does Caretaker Bell, of the fire hall receive an extra $15 for winding the town clock and another $20 extra for doing odd jobs of painting, besides $500 salary?

The question was asked at the meeting of the town council last night and as the by-law was not on hand and no person appeared to know anything about the matter, the report of the special meeting ratifying the increase was on motion referred back to committee. In the meantime the matter will be looked into. Some of the councilors did not understand that Mr. Bell was receiving $35 extra besides his regular salary.

VITAL STATISTICS.

During the year 1910 there were registered at the town clerk's office 164 births, 100 marriages and 116 deaths, and according to a statement made by Dr. J. W. McCullough, deputy-registrar general the town clerk is entitled to the sum of $77 for attending to the registration of the same, at a rate of 20 cents each. Of this amount the council decided to place $70 against the Knowlson shortage while the balance, $7, will be handed over to assistant clerk, Miss F. Currie.

Shiloh's Cure
quickly stops coughs, cures colds, heals the throat and lungs . . . 25 cents.

Don't Trifle With Your Eyes

Don't neglect having your eyes attended to immediately if there is the slightest signs of eye trouble.

We are most competent to thoroughly diagnose your trouble and give you benificial glasses.

M. B. ANNIS, Oph.D.
Eyesight Specialist
92 Kent-st., over Neill's Shoe Store.
Eyeglasses repaired. Broken Lenses replaced.

Fire Insurance That Insures

Several companies that I am agent for have been paying losses to their policy-holders for nearly 200 years and still have Assets enough to be amongst the Strongest Fire Insurance Companies in the world.

Ask for my rates before renewing your policy—security considered—they are the lowest obtainable and the difference in cost between good and bad is so infinitesimal when spread over three years for furniture or dwelling policies that the wise insurer will choose the best.

F. H. KIDD
Phone 88 91 Kent-st

DR. SOPER DR. WHITE

SPECIALISTS

The following disease of men

Piles	Epilepsy	Eczema
Asthma	Syphilis	Dyspepsia
Catarrh	Stricture	Rheumatism
Rupture	Emissions	Lost Vitality
Diabetes	Varicocele	Skin Diseases

Kidney Affections

One visit advisable, but if impossible send history and two-cent stamp for free reply. Consultation free.

OFFICE Hours: 10 to 1 and 2 to 6. Sundays 10 a.m. to 1 p.m

Drs. Soper and White
25 Toronto-st. Toronto Ont.