HOW WOULD YOU LIKE TO BE MY PONY?

AS SUNG IN THE

"Ziegfeld Follies of 1911"

Jardin de Paris Atop of New York Theatre

Lyric by GEORGE V. HOBART — Music by RAYMOND HUBBELL

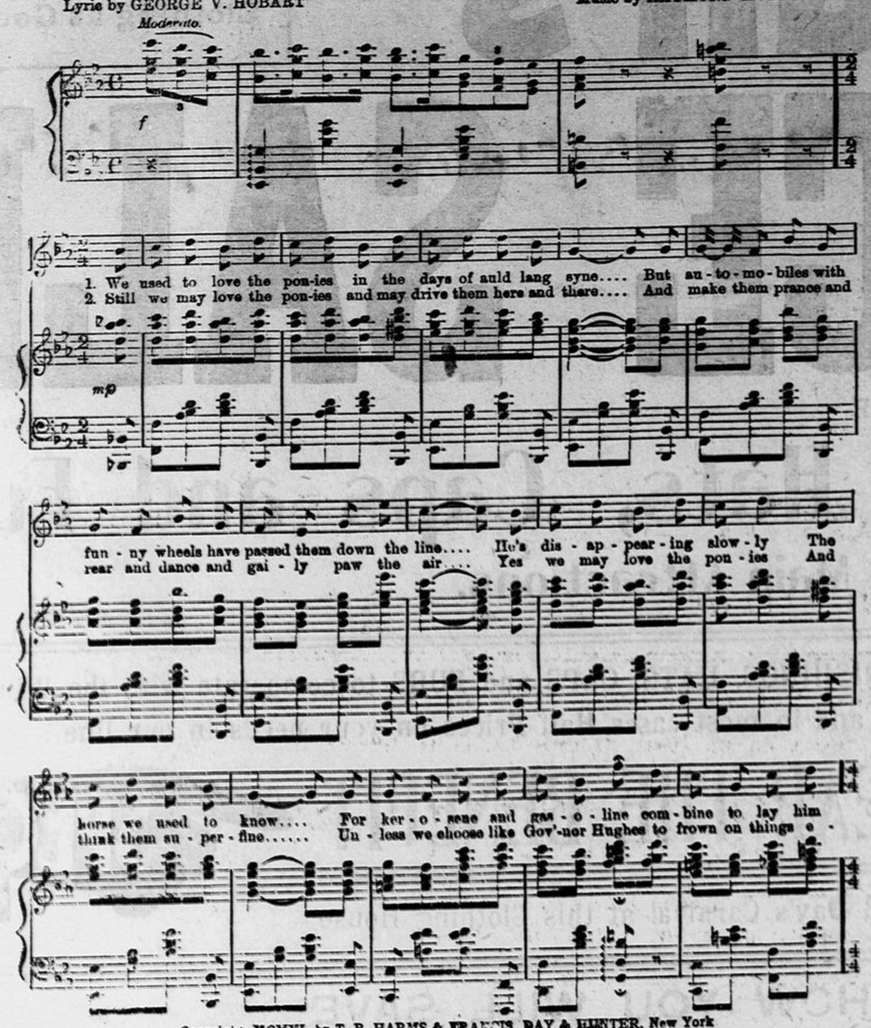

Copyright, MCMXI, by T. B. HARMS & FRANCIS, DAY & HUNTER, New York
International Copyright Secured All performing and other rights reserved
Used by permission, MURRAY MUSIC Co., New York

No. 298.

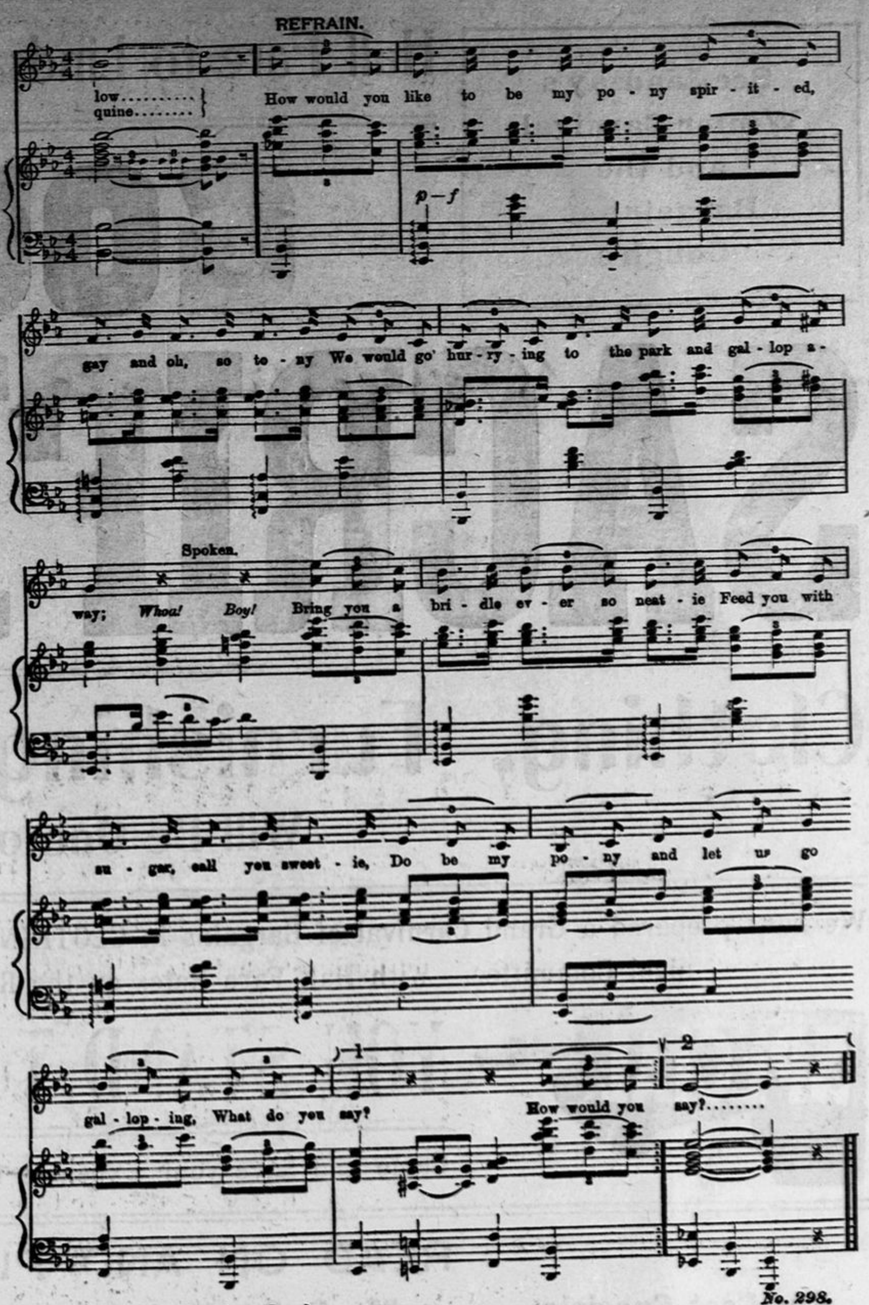

How would you like to be my Pony?

No. 298.

Washing Made Easy

No more dread of Wash Day
See our 1900 "SUCCESS"
and 1900 "GRAVITY WASHERS

They do the Work

So simple a child can wor them. Satisfaction guaranteed or money refunded.

For sale at

Cinnamon's Hardware Store, KENT ST LINDSAY

You wash dishes about two hours every day. That's one hour wasted!

Dishes get dirty, greasy and sticky and soap will not clean them. Soapy dish water merely cleans the surface; it doesn't *dig* out the corners and drive out the decayed food particles. Moreover, soap leaves your dishes with a soapy, animal-fat smell, that is far from inviting.

GOLD DUST is the sanitary dish washer. It not only cleans the surface, but digs deep after hidden particles of dirt and kills the germs of decayed food which ordinary dish-water overlooks. GOLD DUST sterilizes as well as cleanses.

Besides doing the work better than soap or any other cleanser can, GOLD DUST will save just half the time you spend in washing dishes.

GOLD DUST is sold in **5c** size and large packages. The large package offers greater economy.

"Let the GOLD DUST TWINS do your work"

Made by THE N. K. FAIRBANK COMPANY, - - , Montreal
Makers of FAIRY SOAP, the oval cake.

Twenty-five thousand Presbyterians met in convention at Belfast to protest against Home Rule.

Many a little man stands on his dignity, but that doesn't prevent us from looking right over his head.

Children Cry
FOR FLETCHER'S
CASTORIA

DEATHS

BATTISBY.—At the residence of his daughter, Mrs. M. A. Carl, 55 Hambly-ave., Toronto, on Wednesday, Jan. 31st, William, beloved husband of Ellen Battisby.

Hon. B. F. Pearson died at Halifax.

Geo. Foster's Narrow Escape

Mr. George Foster had an experience to be remembered while out serving jurors in the township of Carden on Wednesday last. In performing this duty through the northern portion of our county many difficulties arise, and hardships are endured that the average citizen is not aware of. On Wednesday Mr. Foster left Victoria Road on his business mission towards lower Mud lake. On arriving at the head of the lake where he summoned several jurors he was obliged to cross the muddy pond to deliver the legal document to another ratepayer. The distance across is about one mile, while by the road it would necessitate a trip of eight miles. Mr. Foster took the chance of his life to save distance and when about half way across the air holes, which were covered with a thin coating of frozen snow, were encountered. ... The horse escaped going under several times, and only by his activity kept on top of the ice. Five times did the horse break through and emerge safely until coming near shore when down went horse, rig, driver and Mr. Foster to the bottom of the lake, and like McGinty, "they must be very wet, but still we've got him yet," and his shadow is still to be seen around Lindsay. Were it not that the party were so near shore a fatality might have been the outcome of the trip across this treacherous water.

Weather Forecast By the Woodchuck

From Friday's daily

The animal weather prophet has got all the mechanical devices and brains which men possess beaten when it gets down to weather forecasts. This is the day upon which we consult the woodchuck, if one wishes to know whether it is going to be a late or an early spring. The woodchuck goes to sleep in his winter quarters early in autumn. He curls himself up in a little ball, with his nose under his paws so that he can keep them warm by breathing on them. Here he enjoys a well-earned rest until Feb. 2nd, when he wakes up, rubs his eyes, and creeps out of his cozy bed. If he finds it dark and wet, or gloomy, he knows spring is on her way, but if he chances to see his shadow he pops back for another six weeks nap. It must be confessed he does not always get it right, but he doesn't mind if by mistake he oversleeps some fine spring days.

ADVERTISE IN THE WARDER

HER SKIN SEEMED ON FIRE

Every Other Treatment Failed But "Fruit-a-tives" Cures

GRANDE LIGNE, QUE., Jan. 2nd, 1910.

"My wife was greatly distressed for three years with chronic Eczema on the hands, and the disease was so severe that it almost prevented her from using her hands. The doctor gave her several ointments to use, but none of them did any good. He also advised her to wear rubber gloves and she wore out three pairs without getting any benefit. As a last resort, I persuaded her to try "Fruit-a-tives", and the effect was marvellous. Not only did "Fruit-a-tives" entirely cure the Eczema, but the Asthma, which she suffered from, was also completely cured.

We both attribute our present good health to "Fruit-a-tives". N. JOUBERT.

"Fruit-a-tives" will always cure Eczema or Salt Rheum because "Fruit-a-tives" purifies the blood, corrects the Indigestion and Constipation, and tones up the Nervous System.

"Fruit-a-tives" is the only medicine in the world made of fruit juices and valuable tonics, and is the greatest of all blood-purifying remedies.

50c. a box—6 for $2.50—or trial size, 25c. At all dealers or from Fruit-a-tives Limited, Ottawa.

WANT INCREASE.

Hon. L. P. Pelletier, Postmaster General, heard a deputation at Ottawa representing the Postmasters' Association of Canada, asking for an increase in salary.

BIRTHS

KELCHER—In Lindsay, on Feb. 1, 1912, to Mr. and Mrs. W. E. Kelcher, a daughter.

MARRIAGES.

ROBERTSON—GILES.

A very pretty but quiet February wedding was solemnized at the home of Mr. and Mrs. William Giles, Kent-st. west, on Wednesday, Jan. 31, when their daughter, Miss Florence was united in marriage to Mr. Walter Robertson, of the Scotch line, Verulam. The wedding ceremony was performed by Rev. H. Bryant, pastor of the Baptist church, in the presence of a number of invited guests, Miss Mary Giles, sister of the bride, acting as bridesmaid, and Mr. Percy Loney, of Toronto, as groomsman. The nuptial knot was tied in the parlor, which was prettily decorated for the occasion, while the wedding dinner was served in the drawing-room, which was also nicely decorated. The wedding march was played by Miss Jessie Robertson, sister of the groom. The happy young couple left on the C. P.R. 4.30 train for Toronto, and on their return will reside near Dunsford, on the Scotch line.

Five Dollars Will Be Given

For the best comic costume on the street each day of the Street Carnival, February 14, 15 and 16. As this event is open to both town and country no doubt there will be some real comic outfits will be made to capture the five dollars. It is all the more interesting because the one person cannot take the prize only on one day thus giving everyone a daily opportunity. Now is the time to get your costume ready. Send in your entry right away to the secretary, Mr. Felix Forbert.

FREE TO YOU—MY SISTER FREE TO YOU AND EVERY SISTER SUFFERING FROM WOMEN'S AILMENTS.

I am a woman.
I know woman's sufferings.
I have found the cure.

I will mail, free of any charge, my home treatment with full instructions to any sufferer from women's ailments. I want to tell all women about this cure—you, my reader, for yourself, your daughter, your mother, or your sister. I want to tell you how to cure yourselves at home without the help of a doctor. Men cannot understand women's sufferings. What we women know from experience, we know better than any doctor. I know that my home treatment is a safe and sure cure for Leucorrhoea or Whites, discharges, Ulceration, Displacement or Falling of the Womb, Profuse, Scanty or Painful Periods, Uterine or Ovarian Tumors or Growths, also pains in the head, back and bowels, bearing down feelings, nervousness, creeping feeling up the spine, melancholy, desire to cry, hot flashes, weariness, kidney and bladder troubles where caused by weaknesses peculiar to our sex.

I want to send you a complete 10 days' treatment entirely free to prove to you that you can cure yourself at home, easily, quickly and surely. Remember, that it will cost you nothing to give the treatment a complete trial; and if you should wish to continue, it will cost you only about 12 cents a week, or less than two cents a day. It will not interfere with your work or occupation. Just send me your name and address, tell me how you suffer, if you wish, and I will send you the treament for your case, entirely free, in plain wrapper, by return mail. I will also send you free of cost my book—"WOMAN'S OWN MEDICAL ADVISER" with explanatory illustrations showing why women suffer, and how they can easily cure themselves at home. Every woman should have it, and learn to think for herself. Then when the doctor says—"You must have an operation," you can decide for yourself. Thousands of women have cured themselves with my home remedy. It cures all, old or young. To Mothers of Daughters, I will explain a simple home treatment which speedily and effectually cures Leucorrhoea, Green Sickness and Painful or Irregular Menstruation in young Ladies. Plumpness and health always result from its use.

Wherever you live, I can refer you to ladies of your own locality who know and will gladly tell any sufferer that this Home Treatment really cures all woman's diseases and makes women well, strong, plump and robust. Just send me your address, and the free ten days treatment is yours, also the book. Write to-day as you may not see this offer again. Address:

MRS. M. SUMMERS, BOX H - - WINDSOR, ONT.

VARICOSE VEINS CURED

NO NAMES USED WITHOUT WRITTEN CONSENT.

Confined to His Home for Weeks.

"Heavy work, severe straining and evil habits in youth brought on Varicose Veins. When I worked hard the aching would become severe and I was often laid up for a week at a time. My family physician told me an operation was my only hope—but I dreaded it. I tried several specialists, but soon found out all they wanted was my money. I commenced to look upon all doctors as little better than rogues. One day my boss asked me why I was off work so much and I told him my condition. He advised me to consult Drs. Kennedy & Kennedy, as he had taken treatment from them himself and knew they were square and skillful. I wrote them and got THE NEW METHOD TREATMENT. My progress was somewhat slow and during the first month's treatment I was somewhat discouraged. However, I continued treatment for three months longer and was rewarded with a complete cure. I could only earn $12 a week in a machine shop before treatment, now I am earning $21 and never loose a day. I wish all sufferers knew of your valuable treatment.

HENRY C. LOCUST.

HAS YOUR BLOOD BEEN DISEASED?

BLOOD POISONS are the most prevalent and most serious diseases. They sap the very life blood of the victim and unless entirely eradicated from the system will cause serious complications. Beware of Mercury. It may suppress the symptoms—our NEW METHOD cures all blood diseases.

YOUNG OR MIDDLE AGED MEN.—Imprudent acts or later excesses have broken down your system. You feel the symptoms stealing over you. Mentally, physically and vitally you are not the man you used to be or should be. Will you heed the danger signals?

READER Are you a victim? Have you lost hope? Are you intending to marry? Has your blood been diseased? Have you any weakness? Our NEW METHOD TREATMENT will cure you. What it has done for others it will do for you. Consultation Free. No matter who has treated you, write for an honest opinion Free of Charge. Books Free—"Boyhood, Manhood, Fatherhood." (Illustrated) on Diseases of Men.

NO NAMES USED WITHOUT WRITTEN CONSENT. PRIVATE. No names on boxes or envelopes. Everything Confidential. Question List and Cost of Treatment FREE FOR HOME TREATMENT.

DRS. KENNEDY & KENNEDY

Cor. Michigan Ave. and Griswold St., Detroit, Mich.

NOTICE All letters from Canada must be addressed to our Canadian Correspondence Department in Windsor, Ont. If you desire to see us personally call at our Medical Institute in Detroit as we see and treat no patients in our Windsor offices which are for Correspondence and Laboratory for Canadian business only. Address all letters as follows:

DRS. KENNEDY & KENNEDY, Windsor, Ont.

Write for our private address.

Pure Bred Stock Sale Tuesday

The third annual sale of Shorthorn cattle held under the auspices of the Victoria Pure Bred Stock Association took place, Tuesday, Jan. 30. The sale was held in the Maunder House yards and was largely attended by buyers from many miles around. The object of the sales are two fold, having the effect of bringing the purchaser right to the spot where the article is for sale and enabling stock raisers to meet the buyers of pure bred cattle. The beneficial results of these sales will be more tangible when the stock buyers realize the knowledge acquired, from looking over a bunch of good cattle and forming comparisons, which is impossible to do when only one or two are for sale. It is also a recognized fact that many dollars can be saved and valuable time turned to other use by intending purchasers who have often travelled for weeks in search of a good pure bred animal and failed to locate one.

A sale such as was held on Tuesday dispenses with all this unnecessary labor. 20 males and 14 females were offered for sale and they met ready purchasers. The prices ranged from $50 to $132 and the ages of the cattle from one to four years.

People spend all their lives throwing wet blankets over the fires of other people's enthusiasm.

DR. SOPER DR. WHITE

SPECIALISTS

In the following Diseases of Men:

Piles	Varicocele	Dyspepsia
Eczema	Epilepsy	Rheumatism
Asthma	Syphilis	Lost Vitality
Catarrh	Stricture	Skin Diseases
Diabetes	Emissions	Kidney Affections

And Blood, Nerve and Bladder Diseases. Call or send history for free advice. Free Book on Diseases and Question Blank. Medicine furnished in tablet form. Hours—10 a.m. to 1 p.m. and 2 to 6 p.m. Sundays—10 a.m. to 1 p.m. Consultation free.

DRS. SOPER & WHITE,
25 Toronto St., Toronto, Ont.