From a Confidential Source

The song "hit" as sung by FRANK MOULAN in

"THE SIREN"

Charles Frohman's new musical production
Knickerbocker Theatre, New York

Words by MATTHEW WOODWARD — Music by JEROME KERN

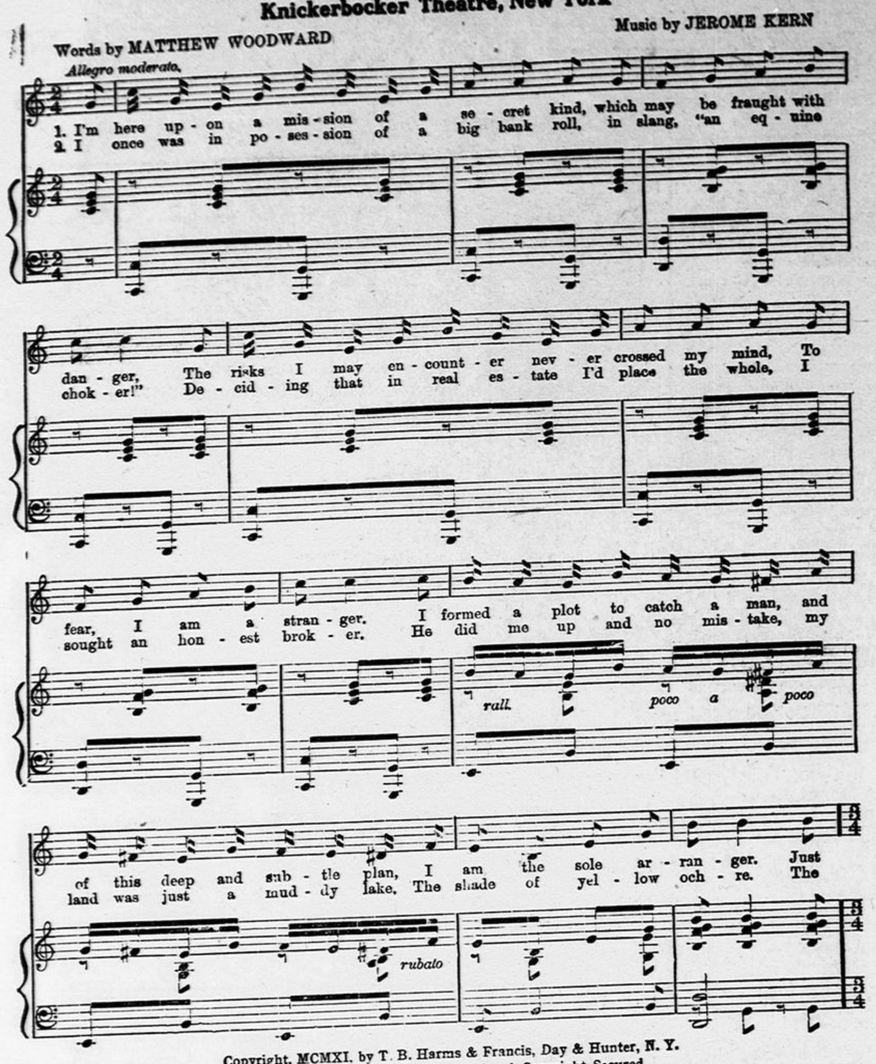

Copyright, MCMXI. by T. B. Harms & Francis, Day & Hunter, N. Y.
All rights reserved International Copyright Secured
Used by permission, MURRAY MUSIC CO., New York

No. 293.

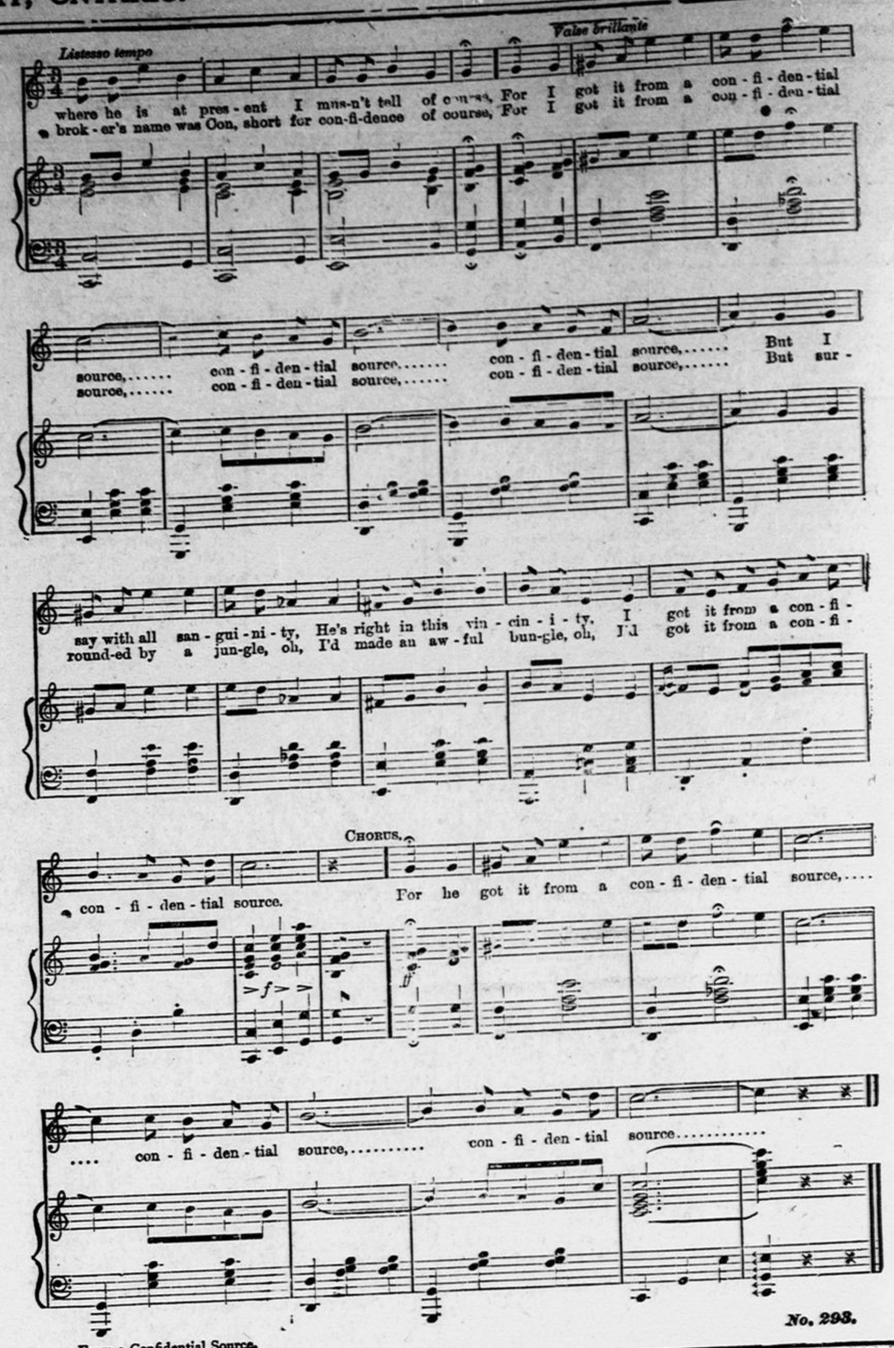

Copyright, MCMXI. by T. B. Harms & Francis, Day & Hunter, N. Y.
All rights reserved International Copyright Secured
Used by permission, MURRAY MUSIC CO., New York

From a Confidential Source. No. 293.

CANNING'S HORSE EXCHANGE

Sale Saturday, Feb. 10, 1912

25 Choice dairy cows.
1 Heavy mare in foal,
1 General purpose seven year old gelding, draught.
1 Large driver, 5 years old.
1 Grey mare, 1400 lbs., sound.
4 Young horses, general purpose.
20 Horses, all workers and drivers
1 Span matched blacks, h?avy.
1 Sow, 11 pigs, 8 weeks old, consigned.
1 Car load Holstein and Ayrshire cows.
10 Head young steers, consigned.
28 Cows, sold last Saturday any price.
26 Cows to be sold on ten months' credit.
5 Robes, any price, last season.
6 Robes to be given away.
13 Blankets to be given away.
2 Dozen Surcingles, any price.
1 Cutter, new, the last of a car load.
1 Piano box nearly new cutter.
4 Sets single harness, new.
2 Pair second hand halters, good.
4 Pair new halters, any price.
1 Set bob sleighs in good repair.
1 Mower in good repair, got to go.

The above two articles were debt, got to go to highest bidder.

The world is slow to recognize genius principally because it has so little practice in that line.

BABY'S HEALTH IN WINTER

During the winter months the mother finds it very difficult to keep her little ones well. Colds come on quickly and the discomfort to the baby affects the whole household. To keep baby well during the winter he should be warmly clothed, have a daily bath, lots of fresh air, and Baby's Own Tablets should be given him occasionally to keep his little bowels working regularly, as nothing will bring on colds so quickly as a clogged condition of the bowels. Baby's Own Tablets are the best medicine mother can give her little ones. They break up colds, cure constipation and indigestion, expel worms and make baby bright and happy. The Tablets are sold by medicine dealers or by mail at 25 cents a box from The Dr. Williams' Medicine Co., Brockville, Ont.

Mr. J. Gray as Jack the Beanstalk have an interesting dialogue which is sure to cause much laughter. A couple of songs are to be sung by Mr. Gray while Miss Flurey as Mistress Mary, also has a beautiful voice.

Dentistry a specialty. Calls are promptly attended to day or night Charges moderate.

DR. J. M. RICE

Veterinary Surgeon

Honor Graduate of the Ontario Veterinary College, Post-Graduate Royal Veterinary College, also of the London School of Tropical Medicine.

Office and Residence Corner Russe and Cambridge-st., Lindsay

Office Phone 387J. Residence 387M.

W. H. CRESSWELL
Opposite Library **LINDSAY**
MONUMENTS Cemetery Work

Hon. Col. Hughes Banquetted By Barrie Militia Men

Barrie, Jan. 28.—The twenty-fifth annual mess dinner of the Thirty-fifth regiment, held here last night, was attended by the officers and about seventy-five guests, including Hon. Col. Sam. Hughes, Hon. J. S. Duff, J. I. Hartt, M.P.P., Warden Scanlon, Mayor Cowan, and the members of the county and town councils. In a brief address Hon. Mr. Duff gave a wholehearted approval of Col. Hughes' scheme for the training of the boys of Canada, not only because of the part they might ultimately play in the defence of the country, but for the value such training would be to the lads whatever calling they might pursue.

Colonel Hughes devoted the major portion of his address to his plan for training the young. The importance of preparedness for defence as a protection for Canada was emphasized. "Give me," he said, "one million men who can hit a target at 500 yards and we would not have a foe invade our country." Training should be begun in early childhood, and at twelve years of age the boys should be where the soldiers are today in the matter of drill, and at fifteen they should be able to hit a target as well as a man. "In five years from now," he said, "I want to have some hundreds of thousands of these youths trained to shoot and march. Then when the brigade is called out it will not waste time on the goose-step, but will go through the practical manoeuvres that would be required in the field."

Referring to a suggestion from Major Cowan that a drill shed should be built in Barrie, Col. Hughes said it was his intention to build such sheds in the large towns and cities, so that the drill could be practised n spring and fall, anh not only during the ten days in annual camp. Instead of sending the men to the schools he would send the schools to the men.

1912 Poultry Show Was Big Success--"Fine" Says Judge

Toe annual show of the Lindsay Pet Stock and Poultry Association is over for another year and President Trotter and his able lieutenents state that the show just closed was by far the best ever held. There were more entries of birds and triple the number of paid admissions; the exhibitors are well satisfied as well as the people of Lindsay and surrounding country who took in the big annual event.

Mr. Bennett, of Toronto, who has been judging at poultry shows for years past, stated to a Warder man tnat the 1912 Lindsay show beat any show that he has judged at this year in quantity and quality. In fact he was particularly well pleased with the entire show, and expressed the wish that the people of Lindsay and county continue to manifest an interest in the annual event.

This year there were a number of young new beginners who exhibited birds for the first time, and many of them carried off prizes and are justly proud of their pets. Among the exhibitors from Lindsay were noticed the following gentlemen: Carl Henderson, Chas. Babcock, Steve Oliver, W. Way, W. Hussey, F. W. Sutcliffe, J. P. Ryley, Geo. Maunder, A. Eck, B. Conquergood, T. Trotter, H. B. Black, Bert Letts, A. Shanks, and J. Mark.

It is recognized by the directors that one of the largest drawing cards this year was the guessing contest for the big turkey. There were over 511 guesses, and they ranged anywhere from 14½ lbs. to 70 lbs.

A number of the exhibitors were heard to express pleasure of the manner in which the coop exhibits were arranged and also their appreciation of the large number of new wooden coops.

Among the local directors and others who deserve credit for the interest they have manifested in the Lindsay Show might be mentioned the following gentlemen: J. P. Ryley (Secretary); G. A. Jordan, Bert Conquergood, Isaac Deyell. Thos. Trotter, (President); Steve Oliver; A. Eck; W. Way; B. L. McLean; and Carl Henderson.

An American couple are alleged to have swindled a Parisian jewellry firm of $100,000 on fake orders.

Children Cry
FOR FLETCHER'S
CASTORIA

A novelty number will be "Trolley Car" by the juveniles, while a grand closing number to the second act will be presented in the solo "Senora" by Mrs. Ford W. Moynes with full chorus finale.

In the third act Miss Edith Knowlson as Mrs. Shoe, her children and

NO EVIDENCE.

The dead body of Mrs. Annie Wilson was discovered lying on a bed in her home in Wellington-st., Monday morning by her brother, Mr. Cy. Brown, an employe in the John Carew Box Factory.

The deceased had not been noticed emerging from the home for some days and on her brother hearing this he at once instituted an enquiry which led him to believe something was wrong. On reaching the house he at once broke open the rear door and on entering he was horrified to see his sister lying dead in a bed in an apartment adjoining the dining room.

Chief of Police Chilton and Dr. Wood, coroner, were summoned, when a jury was impannelled, composed of the following gentlemen who were called to enquire into the death of the said woman: Foreman, Joseph Staples, W. W. Jordan, T. J. Begley, F. McClory, Albert Duck, Robert Douglas, John Hughes, Robert Touchburn, John Dixon.

Subsequent to being sworn in the jurors repaired to the home of the deceased woman. In company with the Coroner, Dr. Wood and Dr. Clark, the latter being asked to make an autopsy on the body.

The jurymen found the body lying on a bed in a small room of clean surroundings. She was lying partly on her right side with the right hand resting upon her breast and her left arm stretched down upon her body. The countenance did not indicate that death was accompanied by much pain or any violent struggle.

The deceased was in her ordinary clothes, having only removed her shoes previous to lying down The bed contains sufficient clothing for comfort to an ordinary person.

On the floor many handkerchiefs and articles of white material lay covered with blood stains. Dr. Clarke accounted for this by saying that the dead woman must have had an ordinary nose bleed previous to death. No marks of violence could be seen upon the body, and the jury retired to meet gn Thursday at 4 o'clock o.m. when evidence will be heard to determine the cause of death.

The deceased woman's husband was away at the time in a lumber camp but arrived home this afternoon.

BALD MEN

Should call and inspect the famous Sanitary Patent Toupees, as shown by Prof. Dorenwend, of Toronto, at the Benson House, on Saturday, Feb. 10th. These Toupees are not only perfect in construction, but are the only Sanitary and Patented substitutes of one's own hair.

Port Hope Juniors defaulted ast night's game to Peterboro.

Mail Contract

SEALED TENDERS addressed to the Postmaster General, will be received at Ottawa until noon, on Friday, the 1st March, 1912, for the conveyance of His Majesty's Mails, on a proposed contract for four years three times per week:

On Rural Mail Route from Lindsay East and return, and three times per week;

On Rural Mail Route from Lindsay West and return to commence at the Postmaster's General's pleasure.

Printed notices containing further information as to conditions of proposed Contract may be seen and blank forms of Tender may be obtained at the Post Office, Lindsay, and at the office of the Post Office Inspector at Toronto.

G. C. ANDERSON,
Superintendent.
Post Office Department, Mail Service Branch.
Ottawa, 16th January, 1912.

FALLING HAIR

STOP IT IN TWO WEEKS — ASK ANY LEADING DRUGGIST ABOUT SALVIA HAIR TONIC.

Hair falls out because the dandruff germs dig into the hair roots and sap them of their vitality. They appropriate the natural nourishment that supplies life and lustre to the hair.

To stop falling hair you must kill the germs. SALVIA is guaranteed to kill dandruff germs, banish dandruff, stop falling hair and itching scalp or money back. If your hair is thinning out SALVIA will promote a new growth. Clever women use it because it makes the hair brilliant and beautiful, and is not sticky or greasy. Large bottles 50 cents. Sold and guaranteed at Higinbotham's drug store.

The Newfoundlanh government will inaugurate a campaign to fight tuberculosis. The Reid brothers will contribute $100,000 to erect sanitariums.

COMING

PROF. DORENWEND
of Toronto
will be at the Benson House Lindsay on Saturday, Feb'y 10th with a stock of the newest European and American Fashions in

HAIR GOODS

Our Transformation
for the lady who has thin hair, cannot be equaled. ALL OUR GOODS are noted for their superior workmanship, exclusive styles, and fine quality of hair.

Switches, Transformations, Pompadours, Waves-Fronts, Coils

Any Style will be gladly demonstrated free

OF INTEREST TO THE BALD MAN.
You are invited to call upon us for a FREE DEMONSTRATION of our
"Dorenwend Sanitary Patent Toupee"

The only Sanitary and perfectly constructed toupee made. Indetectible, light in weight, strong, well ventilated. Worn and endorsed by physicians and medical men They are made in any styles, shapes or shades. Do not fail to call and see them.

THE DORENWEND CO. of Toronto, Ltd.
The House of Quality Hair Goods
103-105 Yonge St, Toronto, Ont.

The Victoria Loan & Savings Company

Notice is hereby given that the Sixteenth Annual Meeting of the Shareholders of the Company will be held in the Council Chamber, Lindsay, on Monday, February 5th, 1912, at two o'clock P.M., to receive the Annual Report and Financial Statement of the affairs of the Company for the past year, to elect Directors, and to transact such other business as may be brought before the Meeting. A full attendance of the Shareholders is requested.

Depositors with Company are cordially invited to attend the Anuual Meeting, though not entitled to vote.

Lindsay, January 19th, 1912. JAMES LOW, Manager