Dundas & Flavelle Bros. for High Grade Clothing!

There's a freshness about this CLOTHING Stock that gives you a satisfied feeling that it's right in Price, Style and Quality. Buying all our Clothing from the best makers in the country gives us a PULL that most stores do not possess.

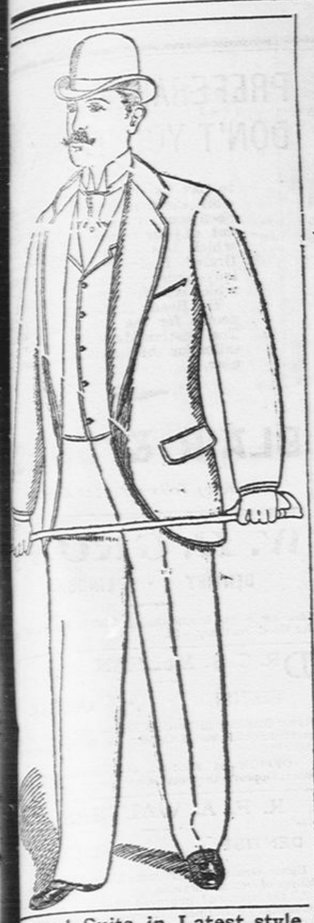

Tweed Suits in Latest style, best Linings, best Tailor made at $9, $10, $12, $15.

Mixed Tweed Suits extra heavy Linings, best make, as above, at $7.50 $9, $10.

Tweed and Serge Suits style as above made of extra strong goods at $5, $6, $7, $8.

Boys' heavy Tweed Suits, style as above, extra heavy goods and extra well made at $4 to $4.50.

Melton and Freize Overcoats Black, Navy and Brown. Fine Linings, best Finish and Velvet Collar, at $7.50, $9, $10 and $12.

Fall Overcoats in the latest materials. Tailor made Garments at $5, $6, $8, $10.

Black Suits of Worsted. The Cheapest and Best Qualities always in stock at $8.50, $10, $12 $15.

Dundas & Flavelle Bros.

Dundas & Flavelle Bros.

TOWN NEWS

LITTLE LOCAL LINES

—THE WATCHMAN
—Until Dec. 31st, 1899,
—For 75 cents. Subscribe now.

—Deer shooting opens Nov. 1st and ends Nov. 15th, both days inclusive. Mr. Ben. Evans, town, has been authorized to issue licenses in this district.

—The semi-annual meeting of the Lindsay presbytery was held at Woodville last week. A report of the proceedings will be found in our Woodville correspondence in this issue.

—The following have been appointed guardians of deer shooting licenses: Wm. Dick, Bracebridge; R. K. Johns, Gravenhurst; J. Sharp, Burk's Falls; H. K. Shaw, Huntsville; P. M. Shannon, Port Carling; Wm. Knott, Port Perry; D. Woodward, Bracebridge; D. McMillan, Beaverton.

—At the recent Christian Endeavor convention at Hamilton a motion declaring that in future the tithing system be discouraged by the provincial convention, and that the committee in the place of convention simply provide houses at a fixed rate, was carried unanimously.

—The provincial health officer has issued a circular calling attention to the unusualness of temperature in many schoolrooms throughout the province. The circular points out that the statutory requirements that the temperature should be kept between 60 and 65 degrees Fahrenheit must be observed.

—Instructions from Muskoka and the North to the game department at Toronto give to the effect that game is very plentiful, but the season will not be good. It is now ten days before the opening of the season, and the leaves are still upon the trees and will make hunting nearly impossible.

—The Rev. J. W. Shier of Bobcaygeon and Rev. R. H. Leitch of Fenelon Falls have been appointed by the Lindsay district to visit the following missions in the interest of the missionary society: Kinmount, Gooderham, Wilberforce, Haliburton, Minden and Stanhope. They expect to do so from Oct. 24 to Nov. 5th.

—This is the season to talk about blankets, and the Lindsay woollen mills is the place to buy them. There you are always sure of good value, while the prices are never in excess of what you feel like paying. They sell them at first cost. Their Indian blankets at 45c. per pound are pure wool, soft and warm. See them.

—It is a well established principal of law that in crossing streets and highways the person on foot has the right of way. Drivers and bicycle riders should always bear this in mind. It is law, and if you injure a pedestrain by carless riding or driving you are responsible for it. A person is not required by law to run across the street to keep out of the road of vehicles and bicycles. The drivers and riders are the ones to look out for a clear track.

—There is a rumour that the "Family Herald and Weekly Star," of Montreal, have had the rare good luck to secure that wonderful battle picture which is Britain's pride, entitled "The Thin Red Line." To say that it is a wonderful picture is admitted by the whole world to be true. That the "Family Herald and Weekly Star," of Montreal, has secured it, entitles that paper to the warmest congratulations.

—News has been received from Mr. Alex. Niven, D L.S., who has been away some months surveying a line between Algoma and Nipissing to James Bay. Two years ago the line was run for 120 miles north of the C.P.R. and at that point Mr. Niven resumed his operations this year. Mr. Niven has run the line 120 miles further north to a point 16 miles east of the Abitibi river, and it is expected the party will return about the first week in November.

—The qualities for which Miss L. E. King was held in so high esteem by her large circle of acquaintances, were especially known to the members of St. Andrew's church. Among their young people there is perhaps not another whose efforts have been so untiring, well-directed and effective as Miss King's. Her exceptional business and executive ability have left their impress on nearly every department of that church's activities, while the fruits of a well-balanced religious zeal have marked her entire career and will be yet ripening in St. Andrew's for years to come. On Wednesday night after prayer meeting Miss King was presented with a gold watch and chain intended to convey, so far as such tokens can, the appreciation and gratitude of the entire congregation. On the same evening she received a jewel case from her Sunday school class. Miss King left on Friday to assume her duties in the Presbyterian publishing house at Toronto.

LITTLE LOCAL LINES

—Special attention paid to repairing watches and jewelry at HUGHAN & Co's. —5.

—The new Midland elevator at Midland, capacity one million bushels, started to receive grain this week.

—The annual county of Victoria plowing match takes place to-day (Thursday) on the Beecroft farm, lot 1, con. 3, Eldon near Woodville.

—A Sunderland lady writes Dr. Neelands that he made here a successful fit after having eight sets of teeth made in Toronto and elsewhere.—1-7 tf.

—On Saturday, Oct. 29th, Judge McIntyre will offer his household furniture for sale by public auction. See advt. in this issue.

—Some miscreants broke all the windows in a vacant house belonging to Mr. John Letts, located in the east ward, one night last week.

—"The Conquering Cross," a missionary entertainment will be given in the Methodist church Mitchell this evening (Thursday) evening at eight o'clock. Silver collection.

—"Why is a merchant who does not advertise like a man in a row boat?" asked the student. "Keeps going backward," guessed his friends. No, he is trying to get along without sales," said the student.

—Wm. McLean, a pioneer settler of Durham county, died at the residence of his daughter, Mrs. Sutton in Toronto, on the 12th inst. He leaves a widow and seven children, one of whom, Mr. James McLean, resides in this county.

—The season of burning leaves is at hand. This is a senseless and offensive practice. Take the leaves into your back yard or garden, cover them lightly with earth and let them decompose during the winter. You will have a mound of the richest soil or compost in the spring.

—Prof. Robertson, Dominion commissioner of agriculture, will give the opening lecture of the second annual lecture course on "Agriculture" in the Assembly hall on Tuesday next, Oct. 25th. The chair will be taken by Warden Lithgow. Doors open at 7.15; lecture begins at 8 p.m.

—Mr. Geo. R. Hamilton, inspector for the Imperial Life Assurance Co. of Toronto, was in town last week and appointed Mr. John Kennedy agent for that company. Mr. Kennedy has opened an office on Kent-st. and will give his attention to brokerage, insurance and financial operations in general.

—Mr. E. Gregory is making two offers that will give lovers of flowers an opportunity of obtaining the choicest bulbs at a nominal figure. They are as follows: (1) 100 bulbs for $1 consisting of 20 tulips, assorted, 50 crocuses, 10 hyacinths, 12 snow-drops, 1 Chinese sacred lilly, 2 narcissus, 3 Roman hyacinths and 2 freesias. (2) 50 bulbs for 50 cents, 14 tulips, 20 crocuses, 5 hyacinths, 6 snowdrops, 1 Chinese lilly and 2 narcissus.

—Mr. John Levy, the well-known machinist of the east word, has applied for Canadian and American patents for a bicycle tire, that he claims cannot be punctured, while at the same time possesses all the good qualities and easy riding features of the best pneumatic. Mr. Levy has given the bicycle much careful study, and is confident he has invented something that will revolutionze the tire question.

—The residence of Mr. Geo. Greer, carpenter, Adelaide-st., was destroyed by fire at ay early hour Friday morning last. The fire started in the kitchen, and spread so rapidly that very little of the furniture was saved. Owing to the defective pressure the firemen were unable to render much assistance. Mr. Greer was absent in the country at the time, and Mrs. Greer was not aware of the fire until aroused by the smoke. The house was insured in the Norwich and the furniture in the Hartford, for which Mr. R. G. Cornell is local agent.

—There was a railway accident at Omemee station on Monday. The Belleville way-freight, Conductor Hewson, which left here at noon, made a double divide in order to switch in and leave behind a car laden with bridge material. The "kick in" that was given by the main part of the train was for some unaccountable reason much stronger than necessary, the result being that the car load of bridge material was quickly thrown into the ditch, together with the upper works of the car, while the larger portion of the balance of the train was left in a very disordered condition. The box of the rear car shot over the trucks of the flat car that was "kicked," and slid fully one hundred yards down the track. The wreckage made a very bad mess, but the six o'clock express came in on time. The auxiliary train returned to town about one o'clock on Tuesday morning, the men having had a long stretch of extra work.

LITTLE LOCAL LINES

—**PROF. DEAN, Consulting Phrenologist. Residence 18 Regent-st. At home Mondays for examinations.**

—Contractor W. A. White is undergoing treatment in the Toronto general hospital for varicose arteries of the breast, as a result, no doubt, of his accident a couple of years ago.

—Mr. P. Clunnan of Peterboro has sold his popular standard bred sire "The Duke" to an American buyer. "The Duke" has been shipped to his new home, near Buffalo.

—**Prof. Robertson, Dominion Commissioner of Agriculture, will give the opening lecture in the Collegiate Institute, Tuesday evening, 25th inst.**

—Mr. L. V. O'Connor, barrister, has removed to the office over W. L. White's shoe store. The rooms are being newly papered and painted throughout and when completed will present all the requirements of a well-ordered law office.

—Mr. J. H. Brandon, of Brandon, McDougall & Austin, ran eight carloads of cattle and two double decked cars of sheep and lambs to the Buffalo market last week. This week the firm shipped six car loads of cattle and sheep from the I.B. & O. district and a car load of cattle from Fenelon Falls to the same market and a car of hogs to Peterboro. It is simply wonderful where all the stock comes from.

—We have recently received a copy of a very handy little work compiled by Mr. J. Mescall of Montreal. It is entitled "The Expert Calculator" and contains an immense amount of information whereby the usual tedious reckoning processes are made unnecessary. There is scarcely a thing in the arithmetic of every day business for which some method is not given that appears at first sight rediculously brief and yet proves correct in every case. It is by all odds the best attempt at a ready-reckoner we have seen; it also contains much that will prove very helpful to the students of advanced mathematics. Price $1. John Lovell & Son, Montreal.

—The Ottawa assizes opened Thursday, and the session promises to be one of more than ordinary interest. The docket, which is comparatively large, comprises several important actions in which interesting points of law are involved. Mr. Justice Street will preside, and Mr. Hugh O'Leary, Q.C., of Lindsay will act as crown prosecutor. Following are the criminal cases: Queen v. Gregory Burns, charged with wounding Albert Alarie on the 11th of August. The accused was acquitted of the charge by Magistrate Ogara in the Police Court, but the prosecutor was bound over to present his case to the grand jury. Queen v. Evan Stone and Robert Morin, charged with stealing a gold ring from James B. Russell. Queen v. Austin Bowen and W. J. Moseley charged with conspiracy to rob the store of Gilles Bros., Braeside. Queen v. Austin Bowen, charged with highway robbery of Byers and Martin, agents for the Deering Harvesting Co. Queen v. Austin Bowen, charged with highway robbery of Wm. Butler of the Montreal road. Queen v. William Delorme, charged with the murder his wife, Matilda Delorme, at 118 Pine-st. on September 24th. Queen v. Dr. Emile M. Lambert, charged with common assault on Nellie Christopher. Queen v. Peter Sauve, charged with stealing a watch and $30 from James B. Russell.—Globe of Monday.

LITTLE LOCAL LINES

—A 44-calibre winchester rifle for sale cheap. Apply at THE WATCHMAN office. —43.

—The Armstrong Bros., stock of furs, hats, caps and gents furnishings was offered for sale yesterday by auction at a note on the dollar, Mr. J. H. Lennon officiating. The highest bid was 35c on the dollar, but the inspectors who were present, declined to accept it preferring to receive private offers.

—Mr. J. M. Waters, travelling secretary of the Canadian College Mission, visited Lindsay on Thursday last and organized local boards in connection with the model school and Collegiate Institute. The work at the Collegiate Institute is being pushed forward by W. H. Vance, president, and F. W. Routely secretary, and already a large number of monthly subscribers have been secured,

—A hunting party comprising Messrs. H. H. Burnham, H. H. King, R. H. Holland, and Geo. Burgess of Port Hope and Lindsay left on the Haliburton on a fishing and shooting expedition to Crooked lake. They will spend the balance of October fishing and shooting partridge, after which date they will have a go at the deer.

—The attention of THE WATCHMAN has been called to the sad condition of a poor man in the northern part of Mariposa township. A gentleman who visited him a few days ago states that it was one of the saddest sights he had ever witnessed. Our informant is of opinion that the council or christian people of the section should look after the aged sufferer at once. He is a cripple, and is much in need of clothing and food. His name and other particulars can be had at this office.

A GEEAT OFFER

THE WATCHMAN to new subscribers from now until Dec. 31st, 1899, for 75c. See clubbing list.

HORSES WANTED

Parties desiring to sell horses will do well to bring the same to the Central house, Lindsay, on Wednesday, Oct. 26th, as I want to buy a carload on that date. All kinds, must be sound and in good condition, from five years old upward. W. A. WEESE.

COMING LECTURE BY REV. J. W. MACMILLAN

In St. Andrew's church, on Friday evening, 28th inst., Rev. J. W. Macmillan will deliver a lecture entitled "New York, from Palace to Slum."

ADDITIONAL HELLOS

People with telephones should add the following new names to their books:—No. 67 Dr. Wm. Allen, residence, Lindsay-st.; No. 55, Kenny & Weldon, barristers, Kent-st.; No. 73. H. J. Lytle, residence, St. Lawrence-st.; No. 104, Dr. C. S. McLean, dentist, Kent-st.; No. 22, A. B. Terry, fruit store, Kent-st.; No. 17, R. Touchburn, storehouse, Victoria-ave.; No. 81, J. J. Wetherup, residence, Sussex-st.

OUR CLUBBING LIST FOR 1898-9

THE WATCHMAN and	Toronto Sun....	$1 00
" "	Farm and Home....	1 00
" "	Weekly Globe.....	1 50
" "	Weekly Mail.....	1 25
" "	Family Herald.....	1 56
" "	Weekly Witness....	1 55
" "	Hoard's Dairyman..	1 65
" "	Farming.....	1 65
" "	Farmers' Advocate..	1 65
" "	Orange Sentinel....	1 65

☞Subscribe now and get the balance of 1898 free.

THE FIRST LECTURE

Prof. Robertson will give the first lecture of the second annual lecture course in the Assembly Hall of the Collegiate Institute next Tuesday evening, 25th inst. "Prof. James W. Robertson's name is a household word in Canada through the devotion of his whole energy to the betterment of Canada's greatest industry. In the service of the province of Ontario and of the Dominion of Canada, Prof. Robertson has shown marked ability, untiring industry, great resourcefulness, contagious enthusiasm. His subject is a great one and most fitting for the opening lecture of the series." Warden Lithgow will take the chair and Mrs. Jas. Graham is to give a piano solo. The subject of the lecture is "The Agricultural Resources of Canada." Tickets for the course of five lectures 50 cents; for any single lecture 15 cents.

THE WEATHER.

[From the Lindsay Observatory.

Report for week ending Saturday night October 15th,

TEMPERATURE.

Highest	64.90	Tuesday
Lowest	31.40	Thursday
Warmest day, mean of	57.15	Tuesday
Coldest " "	37.95	Thursday
The week "	44.30	

PRECIPITATIONS IN INCHES.

Greatest fall of rain in one day 1.72 Tuesday
Rain fel on 3 days.
Total rain fall 2.41

THOMAS BEALL

HYMENEAL

—MR. M. E. Tangney, the well-known Kent-st. furniture dealer, and Miss Maggie Hogan, daughter of Mr. John Hogan of the east ward, were married at St. Mary's church on Monday last. Only a number of friends of the contracting parties were present. The bride was assisted by her sister Nellie, the groom being supported by Mr. Will Begley. At the conclusion of the ceremony a wedding breakfast was served at the residence of the bride's parents. The presents received by the bride were numerous and very handsome. At eleven o'clock Mr. and Mrs. Tangney took the train for a short trirp east. THE WATCHMAN joins with a host of friends in best wishes for future happiness and prosperity.

—The clouds which rested on the earth's surface on Wednesday, Oct. 5th, threatened to doom one of sylvan's most popular daughters to become a bride without a glimpse of sun on her wedding day, but at the eleventh hour the weather relented, the clouds disappeared and a clear sky and a bright sun brought smiles and bright eyes in their train. At eight o'clock 150 guests had assembled on the lawn of the beautiful home of Mr. and Mrs. George Sadler of Parkhill, Ont., to witness the marriage of their daughter, Eliza A., to Mr. J. Elsi Terrill of Linden Valley, Mariposa. The strains of the wedding march played by Miss McDonald announced the coming of the bridal party, who took their places on the piazza, which was transferred into a perfect fairyland of lights, flowers and evergreens. The bride, who never looked fairer than when she entered on her father's arm, wore a rich costume of white silk brocade, bodice trimmed with sea pearls, white satin and chiffon lace, and carried a boquet of cream bridal roses. Her sister Susie as bridesmaid was charming in a dress of cream brillantine and pink roses in corsage and hair. The little dot, Edna Taylor of London, was a sweet maid of honor, and in her pale blue silk gave the one touch of color. The groom was supported by his twin brother Wesley and looked well, proud and happy. Ther Rev. Mr. Hart performed the ceremony and introduced Mr. and Mrs. Terrill to the company, who then offered their congratulations and good wishes after which the dining-room became the point of attraction. Here the tables looked tempting with the load of flowers, fruit, bon-bons, cake, turkey and other good things. After admiring the bride's and groom's cakes, and partaking thereof, the Rev. Mr. Hart arose, and in an eloquent speech which should make Mr. Terrill proud of the prize he had won, proposed the health of the bride. It was pledged heartily, Then the health of the groom was greeted with "He's a jolly good fellow," which expressed the feeling of all present better than words without music could do. Among those present we noticed Mr. T. Gamble, Aylmer; Mr. Odell, Badaxe, Michigan; Mr. J. Spencer, London; Mr. and Mrs. Stevenson, Camlachie; Mr. and Mrs. Govenlock, Mr. and Mrs Clark, Mr. and Mrs. Beatty, Forest; Mr. and Mrs. Clark, Mount Brydges; Mr. T. White, Whitby; Miss Parkins, Manchester; Mr. and Mrs. S. Barnes, Toronto; Mrs Y. May, Argyle; Mrs. Elihu Rogers, Linden Valley; Mr. and Mrs. Taylor, Miss Taylor, Mr. and Mrs. Williams, London; several from Lobo, Parkhill, Bosanquet and the surrounding vicinity. The wedding presents were all that the heart could wish, being beautiful, costly and useful. Among those deserving more than passing comment were the groom's present to the bride of a gold bracelet set with opals, a gold belt to the bridesmaid, and a ring to the little maid of honor; a beautiful marmalade set by Mr. and Mrs. Williams of London; a beautiful tea set of china by Mr. and Mrs. Barnes, Toronto; extension table by Mr. and Mrs. E. Rogers; and many other costly presents. About thirty friends accompanied the happy twain to the train at Parkhill, where amid a shower of old boots and rice and good wishes they were bid adieu on their eastern trip to Toronto and Whitby, after which they will settle in their beautiful home near Lindsay.

NEW

Fall and Winter

Jackets AND Capes

R. B. ALLAN & CO.

Are showing an elegant stocd of Fall and Winter Jackets and Capes. Style and Value in every one of them and all most carefully selected. A big variety of Colors and Styles.

Jackets and Capes.

—Women's Black Beaver Jackets, three styles, good value at $4.00, our price $2.00.

—Women's Black, Brown, Dark Grey and Fawn Cloth Capes, long length Finished Seams. Extra value, at $6.00, our price $3 50 and $4 50.

—Ladies' Colored Jackets in Covert Cloth, Beavers and Friezes. Tailor made, Nobbiest Garments shown. Worth $8.00, our price $6.00.

—Ladies' Jackets in Better qualities at $7.00, $8.00, $9.00 and $10.00, all extra value.

—Also a most complete stock of Mantle Cloths in Beavers, Friezes, Curls, etc, at the lowest prices.

...Dress Goods...

—We are showing one of the largest and most complete stocks of New and Stylish Dress Goods in Lindsay.

—Our MILLINERY ROOM is stocked with the Newest things for the Fall Millinery trade,
—Call and inspect.

R. B. ALLAN & CO.

LINDSAY'S BARGAIN HEADQUARTERS
KENT STREET.

J. J. WETHERUP, Corner Sussex and Peel-Sts. 3 doors north of W. M. Robson's store.
BOX 415, - LINDSAY.

—I WILL PAY A COMMISSION OF—

$5.00	- - -	On Pianos
$2.00	- - -	On Organs
$1.00	- - -	On Sewing Machines

To any person giving such information as will lead to the sale of an Organ, Piano or Sewing Machine, (within 60 days of such information.) I can afford it for this reason: I sell direct from my office, only the best make of instruments. I have no rents to pay. I pay no travelling agents to solicit orders. I pay net cash for all my goods, thereby securing the best possible prices; I can therefore sell at from 10 to 20 per cent. lower than agents who sell on commission. I will give a special discount of 5 per cent. to all persons coming direct to my office to purchase.