LITTLE LOCAL LINES

—General servant wanted immediately. Apply at this office.

—Mr. John Maunder has purchased the Carr property on William-st.

—Thoroughbred fowl and eggs for aale, J. J. WETHERUP, Box 415, Lindsay.—11-5-

—Mr. Geo. Holtorf, piano tuner, late of A. & S. Nordheimer, Toronto, is in town. Leave orders at H. Holtorf's office.

—Mr. Jas. Murdock announces in this issue that he has capital facilities for all sorts of carting. See his advt.

—Mr. Jas. Lenihan of Victoria, B. C., and once a resident of this town, died in San Francisco on February 7th, inst.

—Mr. James Butler of the Mansion house has purchased the old Veitch property on Kent-st.

—Two Peterboro liquor sellers were last week fined $50 and $5 20 costs for selling liquor to minors.

—Mr. Robt. Logie, east of the town, offers for sale three choice bred Durham bulls. For particulars see advt. elsewhere.

—Marriage licenses issued by Mr. THOS BEALL at his residence, Albert-st., also at G. W. BEALL'S store, Kent-st.—5-tf.

—The date of the convention of the East Victoria Teachers' Association has been fixed for Thursday and Friday, May 25th and 26th.

—Grenville Kleiser, the famous entertainer, will be at the Y.M.C.A. concert in their parlor on Monday evening next. Tickets at Porters, 25 cents.

—Lost, on the town line between Cannington and Manilla, about Feb. 1st, 1899, a gentleman's dark grey woollen shawl. Finder will please leave with Mr. Mintern, harness-maker, Manilla.

—Owing to the spring assizes beginning on March 27th, Ops council will meet on Monday, 20th, at the usual hour, to appoint pathmasters, fenceviewers and poundkeepers, and transact other business.

—The board of the Public Library requests every person having books out to return them without delay. The board will also be very glad to receive suggestions regarding new books to be purchased.

—A western editor has been asked the question, "Do hogs pay?" He answers that a good many do not. They take the paper several years and then have the postmaster send it back marked "refused."

—The Maccabees will hold a grand entertainment in their hall, over Shannon's liquor store, on Tuesday evening, the 16th inst. Among the attractions will be a graphaphone. Foreign and local talent will assist. Admission 10 cents; ladies bringing baskets free.

—The next meeting of the Ontario Educational Association will be held at the Normal school buildings, Toronto, on Tuesday, Wednesday and Thursday, April 4th, 5th and 6th. Programs may be had on application to Inspector Knight.

—Mr. Leo. Primeau had a narrow escape from drowning Sunday morning. He was crossing the Scugog at the pump house, when the ice gave way, and Leo found himself submerged to the neck. He clung to the ice until rescued by a companion at considerable risk.

—Last Friday Mr. David Dunoon of the north ward was drawing logs at King's Wharf, Emily. While unloading the horses suddenly started forward, with the result that a heavy log rolled from the sleigh, crushing Mr. Dunoons' left leg very badly, the bone being broken in two places.

—Mr. John Campbell, Fairview farm, reports the sale of a good, strong Shorthorn *bull calf to Messrs.* R. and H. Dale of Mariposa. The sale was made after the purchasers had inspected herds in Whitby and Pickering townships. That shows the good value offered at Fairview, as advertised in The Watchman-Warder.

—The next Manitoba excursion will leave on March 14th. For tickets apply to T. C. MATCHETT, 60 Kent-st., Lindsay. Tickets purchased at the C P.R. office in Lindsay are good to start from any railway station on the Midland Division of the G.T.R.—8-6.

—We bespeak a good share of patronage for our young friends Robinson & Ewart, who are opening up a boot and shoe store in Higginbotham's old stand, Kent-st. They are capable and experienced young men, who are well known and highly esteemed, It will be a pleasure for our citizens to help them to establish their new venture, and we can commend them to all our readers outside the town.

—The Salvation Army have made preparations for a grand banquet to be held in their barracks this (Thursday) evening. The object of the banquet is to wipe off some local debt and also to assist the officers. After the banquet there will be an old-time jubilee in which all the officers and soldiers from the surrounding corps will take part. All are invited to attend. Tea served from 5.30 till 8p.m. Admission 15 cents.

—A damp cellar can be dried and purified by exposing some calcium chloride in it. A pound of this salt in an old preserve can will collect the water in the air of an ordinary cellar. Then if evaporated on a fire the salt will crystalize again, and can be used the second time. If put in a cellar where potatoes are sprouting, it will reduce the moisture of the atmosphere so that the sprouting process will be greatly retarded.

—The ice on the river is very thin and crossing is dangerous in many places. On Sunday a team of horses broke through near Rathbun's mill, and were with difficulty saved from drowning.....On the same day Mr. John Brown of Cunningham's corners was coming to town, and while crossing the river at the foot of Russell-st. his horse broke through. By the assistance of several men the animal was rescued in a somewhat exhausted condition.

—On Friday last Mr. Rich. Rich and son John of Mariposa were in town on their way to Verulam, where Mr. Rich, jr., is about to commence farming on a well-stocked 400 acre farm. Shortly after leaving town John was seized with a severe attack of inflammatory rheumatism, and it was with difculty that he reached home again, where medical aid was procured. He has since been confined to his bed, and his friends fear it will be some weeks before he will be able to resume work.

—Mr. Christopher Robinson, Q.C., has kindly presented to the Peterboro Historical Society the original records containing the names of all the persons who came out in the emigration of 1825, the names and ages of the members of each family being given, the name of the ship in which they came out and the township in which they settled. It is safe to say that no such accurate record in existence with regard to any other body of early emigrants. The townships in which they were settled are Douro, Ennismore, Smith, Otonabee and Emily.

—On Friday last a sale of stock and implements was held on the farm of Mr. Thomas Thompson, lot 2, con. 3, Fenelon. There was a very large crowd of neighboring farmers present and the bidding was brisk. Four cows brought $119; yearlings $57 a pair; calves $30 a pair; one horse brought $110; another $107. This shows the value of raising good stock, which costs no more to feed than inferior animals, but never fails to bring good prices. The implements also sold well. Mr. Elias Bowes was the auctioneer.

THE CREAMERY.

—According to last week's announcement the creamery began operations on Monday The supply of milk is very good and every part of the plant is working perfectly. Persons having milk are requested to send it in.

WHITE BED SPREADS

Only 12 in the lot, but they are extra value—fine soft makes - $1.25 and $1.50 each.

DUNDAS & FLAVELLE BROS.

BOOKS AND MAGAZINES

The Canadian Magazine for March is an excellent number. In the variety of matter and style of its articles it compares very well indeed with the best American periodicals. Light and heavy matter is nicely balanced and uniformly good. Able papers on Lord Salisbury, the Niagara Canal, St. John as a winter port and numerous other subjects of equal interest are followed by a serial entitled A Daughter of Witches and one beginning in this number entitled The Conversion of Sweet Grass which promises to be a capital Indian story. The illustrations and letter press are beautiful. Ontario Pub. Co., Limited, Toronto. One dollar a year, 10 cents per copy.

HOCKEY NOTES

—The Peterboro' team came up on Tuesday night and played our first seven. It was as good an exhibition of the game as has been seen here this winter. The teams were so evenly matched that up to the last minute it was anybody's game. They broke even in the first half 2 to 2 In the second half Lindsay scored first but Peterboro came after them for two and kept it that way till near the wind-up when Ingram evened matters up by getting between their poles. Every man played splendid hockey. During the game an electric light globe was shattered by the puck, and once a section of the siding gave way and let a dozen people onto the ice on their hands and knees.

—The dry goods and grocery men are in furious conflict as we go to press. The issue is in awful suspense and spectators are looking on with bated breath. Both sides are making irresistible rushes.....Later: The grocery men won 6 to 3.

OBITUARY

MRS. WILLIAM CASH

Mrs. Wm. Cash died at her home in Verulam on Friday, February the 24th inst., after a brief illness from pneumonia and bronchitis. Deceased was 66 years old and a native of the Isle of Wight. Forty-seven years ago she and her husband came to this country. They lived near Bowmanville for about eight years and in the township of Galway for an equal period after which they settled on the present homestead half a mile south of Bobcaygeon. Of fourteen children eleven survive her and six sons were her pall-bearers. The funeral was conducted Saturday by Revs. Down, Kenny and Shier. Mrs. Cash was a consistent member of the Methodist church and famous for entertaining the ministry and assisting in every good cause. She was very highly esteemed by the entire community in which she had lived so long.

HECTOR GRANT

Still another of the pioneers of Eldon passed away in the person of Mr. Hector Grant of Thorah. With his family, and when comparatively young, he came to this country, and settted in the township of Eldon, near where the church now stands. After clearing for himself a home there, Mr. Grant and his brother Donald moved to Mariposa and cleared another farm. After living in Mariposa for a number of years he purchased a farm from the late Lieutenant Cameron on the shores of Lake Simcoe just north of Beaverton and there he spent the remainder of his days. Mr. Grant was closely associated with the growth of Presbyterianism in those parts. In politics he was a staunch Liberal and in every election since confederation till he was laid aside by the burden of cares, he was an active worker for the party of his choice. He was in his eighty-eighth year at the time of his death which released him from a long and distressing illness. The funeral was attended by a very large number of his neighbors and friends. The Rev. M. McDonald of Beaverton conducted the services at the house and the Rev. Mr. Duncan of Woodville at the cemetery. Interment took place at the Woodville cemetery.

PERSONAL

—Mr. Geo. Harman of Balsover was in town Monday.

—Mr. Les. Silver left this week on a business trip east.

—Mr. Wm. Curtis of the 7th con. Mariposa, is seriously ill with heart trouble.

—Miss Brown and Miss Lottie Brown of Fleetwood are at present visiting their sister, Mrs. Hutchinson, Lindsay-st.

—Mr. Joseph Kenny, town, left for Buffalo on Monday where he has secured a position.

—Conductor Wm. Pym of Peterboro, formerly of the Haliburton division of the G.T.R., was in town Monday.

—Mr. P. F. Rowlison, representing the Mendelssohn Piano Co. of Toronto, will be in Lindsay on the 15th inst.

—Miss Isa Janes left on Thursday of last week for Tilsonburg where she takes charge of a large millinery business.

—Mrs. James Jackson of Fenelon has been visiting her sister, Mrs. Wm. Jackson, Russell-st., for a few days.

—Mr. Will S. Robinson of the G.T.R. spent a few days of last week visiting friends and relatives in Toronto and Midland.

—Mrs. Platt and her daughter Rose of Bobcaygeon have for the past two weeks been the guests of Mrs. H. Fowler, Victoria-ave.

—Mrs. Thos. Waller and grand-daughter Phillis have returned home after a three months visit with friends and relatives in Gladwin, Mich.

—Mr. P. G. Burgess, for several years past G.T.R. despatcher here, has been promoted to St. Thomas and left for that city on Monday. He will be missed in many circles.

—Mr. T. B. Carlow of Warkworth attended the meeting of the cheese board in town on Tuesday. He was here representing the Eastern Dairyman's Association.

—Mr. Timothy Roach, one of Lindsay's leading carters, has been enjoying a well-earned holiday at the residence of Mr. D. Walker, jr., "Mucky Hollow", Ops. Tim is always welcome.

—James Strong, who has worked the well-known Whiteside farm, Mariposa, for the past three years, leaves with his family next week for Carman, Manitoba, where he has leased a 640 acre farm for a term of years. His many friends will wish him all prosperity in his new western home.

—Mr. W. T. McGarr of Stratford, at one time section boss at Mariposa Station, spent several days of this week visiting friends in town and in Mariposa. Mr. McGarr understands his business and has been advanced rapidly in the past few years. He is now roadmaster on the Buffalo and Goderich division with a salary of over $1000 a year.

THE CHEESE BOARD MEETS

THE CHEESE FACTORY PEOPLE HAVE THEIR INTERESTS LOOKED AFTER, - GOOD SPEECHES

The Victoria County cheese board held its annual meeting in the council chamber on Tuesday, at 1.30. President Robertson took the chair and in his introductory remarks it came out that in three years the cheese out-put of this county had nearly doubled, running from 10,487 boxes in 1895 to 19,386 in 1897. In 1898 the number fell back to 19,038 on account of the Valentia factory being burned, and the fact that Leaskdale, Ingoldsby and Sutton did not board all their cheese. The quality of the product has been good, but may be better. Mr. Watkins, for whom Mr. Whitton bought last year, recently told the president that Victoria county made a good article. More buyers will be on hand this year. The idea of weekly sales did not commend itself to the president because the goods would not be ripe enough, and the expense at so frequent journeys would be too great for salesmen and buyers.

Secretary Shine read his report and it was adopted, as also was Treasurer Sandford's, which showed a balance on hand of $44.53.

ABOUT THAT SURPLUS

An interesting debate took place on how the surplus should be used. Some favored applying it on the instructor's salary for next year. Mr. Geo. Lytle spoke strongly in favor of offering substantial prizes for cheese and creamery butter at the fall fair. It would stimulate makers to do their best and be of advantage to the dairy interests of the county. We defeated Peterboro in their own fair last yeer and won at least the two first prizes. Mr. Calvert favored the idea. The president suggested that $10 be set aside for that purpose. Mr. Lytle thought $25. It was compromised at $15 and decided that Messrs. Thurston, Calvert, Jordan and Lytle should be a committee to meet the directors of the fair and ask them to supplement the sum offered by the board. Mr. T. Parkin wanted to know where the instruction slips had gone. Many patrons and salesmen do not know what the rules of the board are. The president produced a copy and read its contents. It was ordered that 100 be printed and distributed.

There was a complaint that outside factories were at a disadvantage in the matter of inspection, since they are docked for being so far away, and yet have to send their cheese to some central place for inspection. The opinion expressed by Mr. Warren prevailed that the whole board should be a unit, work for the common interest, and stand by the weaker and more distant factories. Mr. John Graham had wanted to weigh cheese at Fenelon Falls, instead of Lindsay, but had not been allowed to. Mr. Calvert thought that if buyers were not satisfied with the weight marked on the boxes they should pay for weighing.

ELECTIONS.

Despite President Robertson's protests that four years in office was long enough for any man he was unanimously voted to the chair for another term. The same fate befel Secretary Shine and Treasurer Sandford. Mr. Jordan was elected 1st vice and Mr. Calvert 2nd. Messrs. Haight and Brown were made arbitrators. Mr. Reid thought arbitrators would have little weight with buyers, but Mr. Carlow instanced a case where buyers had objected to cheese when the market dropped, and he had sent 600 boxes to Montreal to be tested by the government inspector, who pronounced them o.k., and the buyers had to take them.

TURNED DOWN THE ASSOCIATION

Mr. T. B. Carlow was present representing the Eastern Dairymen's Association, was on hand to see if the board intended employing an instructor, recommended by that body. He was heard and said: Mr. Kerr, your instructor last year has been given a position buying. Peterboro has not decided on employing other than a local instructor. The association wants to help the boards and is anxious that the record of Canadian cheese at Chicago shall be sustained at Paris next year. We extend the same help to you as we have hitherto, and expect the same from you We have named a man for Peterboro and Lindsay in Mr. Kerr's place and want to know whether you will accept him. He is Mr. R. W. Ward, a competent man, who will keep you in the way of making No. 1 cheese.

The President—I have a piece of cheese in my house made by Mr. Ward a year ago last August, and as good as if made six months ago. The appointment of the association has an advantage over any local man, because in case of a charge against a patron the government is behind the official, and the work of convicting the guilty is easier than if we had to take it up as a board single-handed. The government also pays part of the instructor's salary if appointed by the association.

Mr. Warren—The work of a local man is very difficult, for a charge stirs up a good deal of local friction and censure of the instructor. A man coming from a distance has no such trouble. Makers do not take so kindly to a local man either.

Mr. G. Lytle—After what the Association has done by way of stirring up the dairy industry in this county we should take their suggestion. Last year we threshed it out for five hours, but now we ought to accept the Association's man at once. We must keep up our record and we must make a better one, for our competitors in the English market have reached our standard and we must go a step higher. There is cheese selling in England now at 80 shillings while ours brings 60. We must put an end to that. This country has too many culls. There are too many cull horses and cows and other products. We must make everything first class and not be satisfied till we have it. The Association's instructor will help us in every way and I hope he will be appointed.

Mr. W. Jordan—Our makers come highly recommended and are capable men. Employing an instructor burdens the people too much. Mr. Kerr came out to our factory last year and looked around but left the maker to make tests. Another time he just said it was not right and went away. A local man with the Babcock tester can do all we want done.

A motion was made by Mr. Jordan and seconded by Mr. John Graham that the matter be laid over till the first sale day. Messrs. O'Brien and Reid moved in amendment that the instructor proposed by the Association be employed to-day. Three men voted each way and the president refused to give the casting ballot on such a vote. The meeting began to break up and amid confusion there were calls for another vote or the chairman's ballot, neither of which were received and Mr. Carlow was compelled to say that the Association must count out the Victoria Board.

THE CYNIC.

Some women always spoil their husband's jokes.

A sick old person is harder to manage than a sick child.

When we tell a man a good story, we have noticed that it reminds him of a mighty poor one.

Don't be too enthusiastic over the people you admire, or you will make every one else hate them.

There is more nonsense under the head of "literature" than any other head we know anything about.

The most worthless young man finally becomes a father and tells his son how hard he worked when he was young.

CLOTHING READY TO WEAR!

We've surpassed any former season in the make-up of our READY-TO-WEAR GARMENTS. We placed large orders months ago. We got the rock bottom prices and we are in shape to give the best values in Lindsay. Don't be led away from this store, but buy our reliable goods,

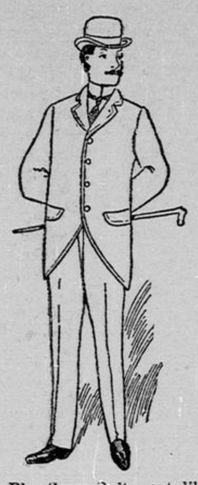

—Men's Navy Blue Serge Suits, cut like style above, finished to perfection, and all of honest Materials, for.... ... .
$5.00, $7.00 and $10.00

—Men's Mixed Tweed Suits, make as above, good finish, good stuff, and perfect fit, for.....
$4.50, $7.50, and $10.00

—Men's Double-Breasted Serge Suits, make as above style, fast color, proper finish and right fit. We sell them at.....
$8.00, $10.00 and $15.00

—Men's Double-Breasted Mixed Tweed Suits, made to your wants, right patterns, good fit and A-1 finish. They go at.....
$7.00, $7.50 and $10.00

—Men's Black Worsted Coats and Vests, made as above style. English Cloths, Canadian styles and right price.....
$8.00, $9 00 and $10 00

—Men's Black Worsted Suits in all grades and makes of black. We give the guarantee for make, quality and price.....
$10.50, $11.00 and $13.00

All Ready for Spring Selling.

—Shirts, Collars, Cuffs, Ties, Gloves, Braces,
—Boys' Clothes, Mackintoshes, Umbrellas, and
—Hats, Caps, Underwear, Etc., Etc.

DUNDAS & FLAVELLE BROS.

LINDSAY PUBLIC SCHOOL

ATTENDANCE FOR FEBRUARY

Teacher.	No. Enrolled	Average Attendance.	Percentage	No. Lates.
FOURTH BOOK				
Mr. McDougall	44	40	91½	11
Mr. Armour	43	39½	92	7
Miss Ward	41	39.40	96.10	15
" Fanning	34	31.40	95½	13
THIRD BOOK				
Miss Thomas	41	37	90	4
" Kelley	45	40.60	90.22	26
" Husband	43	39	92	6
" Weir	47	43.30	92	18
" Watson	45	40	91	18
" Scott	383	5.90	94.47	10
SECOND BOOK				
Miss Twamley	37	35.70	96.40	8
" Camelon	45	42.50	94.44	10
" Wray	41	37.20	90.73	6
" Weldon	44	38.75	88.07	14
" Lumsden	34	31	91.17	8
PRIMARY CLASSES.				
Miss Walker	64	58.71	91.79	15
" Workman	54	49.40	91.48	30
" Stephenson	56	50.35	89.90	11
" Jenney	55	45	80.80	30

MARRIAGE LICENSES

Issued by BRITTON BROS., jewellers, Lindsay.—1yr.

3 FOR ONE DOLLAR

Extra fine quality in ladies black cashmere hose, three makes in ribbed and one plain, 35c per pair.

DUNDAS & FLAVELLE BROS.

SALE REGISTER

MONDAY, MARCH 13—By Elias Bowes, auctioneer, unreserved credit sale of farm stock implements, the property of Thompson R. James, lot 4, con. 1, Fenelon. Sale at one o'clock sharp.

THURSDAY, MARCH 16—By Elias Bowes. auctioneer, credit sale of farm stock and implements, the property of David Yerex, lot 12, con. 2, Mariposa. Sale at one o'clock and without reserve.

TUESDAY, MARCH 14—By Elias Bowes, auctioneer, unreserved credit sale of farm stock and implements, the property of Wm. Hobbs, lot 20, con. A, Mariposa. Among the list of stock are one Holstein bull, one Holstein cow and two Holstein heifers in calf, all thorough-bred. Also three Holstein grade heifers. Sale at one o'clock sharp. See posters for full list of stock.

FRIDAY, MARCH 10TH :—By Elias Bowes, credit sale of farm stock and implements, the property of Archibald Currie, lot 3, con. 10, Eldon. Sale at one o'clock and without reserve.

WEDNESDAY, MARCH 15TH.—By Geo. McHugh, auctioneer. Credit sale of farm stock and implements, the property of Mr. J. W. Suddaby, lot 11, con. 6, Somerville. Sale at one o'clock and without reserve.

WHITE UNDERWEAR

Corset covers at 20c, 25, 30c, up to $1. Gowns at 65c, 75c, 90c, $1, up to $2.75. Drawers at 25c, 35c, 40c, 50c up to $1.75. Skirts at 90c, $1.00, $1.25, $1.75, up to $3.

DUNDAS & FLAVELLE BROS

FAREWELL TO KUSHOG

Braes of Kushog, once so charming,
Stay my wandering thoughts awhile
To thee my heart forever warming
Be as Hope, once more, within me smile.

Yet may my love once more discover
Some happy spot where he may dwell,
Recall not now, thy absent lover
Braes of Kushog, fare thee well.

Alas! O'er me no love shall hover
Nor in my heart its story tell
Through all my days, I am a rover
Braes of Kushog, fare thee well.

Braes of Kushog, tired of roaming,
Where Atlantic billows foam,
In the sere and quiet gloaming,
Oh, receive thy wanderer home.

THOS. C. ROBSON.

DOGS POISONED

To the Editor of The Watchman-Warder

SIR,—A short time ago two prominent members of the "Lindsay Hunting Club" went for a few days sport into the waste land of Emily township, accompanied by a pair of well trained fox hounds. These gentlemen were invited by several respectable farmers to clear the swamps of the thriving reynards, who had committed depredation among the hen coups, and had been very successful in doing so, and many a cunning fox was laid low. Alas! Many a good turn is paid for by a bad return. One day while giving chase to an old stager, one of the dogs, the most valued, was poisoned. I suppose the poison was set for capturing reynard in an easy way. The parties who placed the poison are well known farmers, and were aware of the dogs being in the bush. Now if they ever do this unsportmanlike trick again they will be prosecuted, as it is against the law to place poison in a thickly populated country. Query:—Where do people get strychnine, a deadly poison, without a doctor's order?

SPORT.

HYMNEAL

EADE—GRAHAME

On Wednesday, March 1st, the home of Mr. and Mrs. Geo. Eade, Baddow, was the scene of a very happy event, it being the occasion of the marriage of their daughter, Miss Susie Eade, to Mr. Robt. Grahame. At 7.30 p. m. the bridal party entered the spacious drawing-room to the strains of the wedding march, played by Miss Fielder, and in the presence of about one hundred and twenty five guests, the ceremony was performed by Rev. W. H. Cook. The bride was dressed in cream and wore lilies-of-the-valley in her hair. The bridesmaid was Miss Linda Grahame, sister of the groom, while Mr. John Eade supported the groom. After congratulations the company sat down to a sumptuous supper. The presents were useful and costly, expressing the high esteem in which Mr. and Mrs. Graname are held by their many friends, who unite in wishing them "bon voyage."

BRADY—O'REILLY.

On Tuesday afternoon Mr. Nicholas Brady, one of the best known and most popular farmers of Ops, was married to Mrs. Catherine O'Rielly of Minto, South Dakota, a daughter of Mr. Michael Penrose of Ops, and known to many people in this township. The ceremony was performed at St. Mary's church by Rev Monsignor Laurent. The bride was sustained by Miss Rose Brady of Chicago, cousin of the groom and Mr. Geo. Lytle of the WATCHMAN-WARDER assisted Mr. Brady. Immediately after the ceremony the happy couple took the 6.20 train for Toronto, Buffalo and other western points. Congratulations.

SILVERWARE!

Beautiful goods, suitable for

Wedding Gifts

Finest goods at lowest possible prices.

ENGAGEMENT and WEDDING.....

RINGS

the newest and best quality. Bring your . . . . .

REPAIRING

here. We do it promptly, properly and charge moderately. 18 years of practical experience. Call and seecur stock and learn our prices.

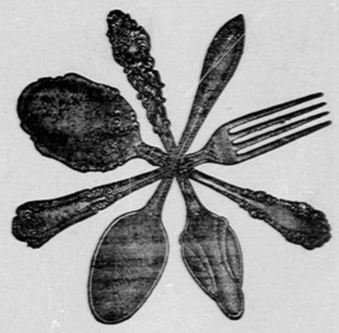

"Silver plate that wears."

The trade mark "1847 *Rogers Bros."*

on spoons, forks, etc., is a guarantee of quality the world over.

The prefix—*1847*—insures the genuine Rogers quality.

W. F. McCarty,

The Jeweler, 77 Kent-st., South Side

A CARD....

The birds will soon begin to build. Perhaps you are thinking of doing the same thing. It may be you will put up a barn or house next spring. If so I am anxious to let you know that I have the Building Material you require, from Rough Lumber and Planks to make a silo, up to the finest Turned and Carved Stuff for the interior of an elegant house. Think over what you need in Doors, Sash, Mouldings, Shutters, Planed and Turned Goods, then drop in and get figures.

J. P. RYLEY,

THE VICTORIA PLANING MILL

SPRING GOODS, NEW GOODS.

We carry as complete a stock of BOOTS, SHOES and RUBBERS as any house in the Dominion The advantage in buying from us is that we keep in stock everything choice in Footwear from Infants' Shoes to Men's Long Boots. OUR SPECIALTY—Picked lines from all the best manufacturers, that are selected on account of special value. We carry no Shelf Warmers. All our lines are Quick Sellers. Call and see our New Goods.

Dressings, Trunks and Valises.

SISSON & CO.,

THE NOBBY SHOE DEALERS, KENT STREE