The Fenelon Falls Gazette.

VOL. XXXVI. FENELON FALLS, ONTARIO, FRIDAY, OCTOBER 16TH, 1908. No. 37.

Professional Cards.

LEGAL.

F. A. McDIARMID.

BARRISTER, SOLICITOR, Etc., FENELON Falls. Office, Colborne street opposite Post-office. ☞ Money to loan on real estate at lowest current rates.

McLAUGHLIN, PEEL & FULTON

BARRISTERS, SOLICITORS AND NOTARIES. Offices over Dominion Bank, Lindsay. Branch office open at Bobcaygeon every Monday. Money to loan at lowest rates of interest.

R. J. McLAUGHLIN, K. C. A. M. FULTON, B. A.
JAS. A. PEEL.

G. H. HOPKINS, K. C.

BARRISTER, SOLICITOR, NOTARY Public, &c. Solicitor for the Bank of Montreal. Money to loan at terms to suit borrower. Offices, 6 William street south, Lindsay, Ont.

STEWART & O'CONNOR,

BARRISTERS, NOTARIES, &c. MONEY to loan at lowest current rates. Terms to suit borrowers. Office on corner of Kent and York streets, Lindsay.

T. STEWART. L. V. O'CONNOR, B. A

MOORE & JACKSON,

BARRISTERS, SOLICITORS, &c. Office, William street, Lindsay.

F. D. MOORE. A. JACKSON

AUCTIONEER.

FELIX A. NORTHEY,

PUBLIC AUCTIONEER.

Farm and other sales conducted in first-class order. Secure dates before advertising. Address, Fenelon Falls.

STEPHEN OLIVER,

LINDSAY - ONT.

Live Stock and general Auctioneer Write for dates before advertising.

THOMAS CASHORE,

AUCTIONEER - FENELON FALLS.

Sales of all kinds conducted in a first-class manner. Secure dates before advertising.

MEDICAL.

DR. H. H. GRAHAM.

—M. D., C. M., M R. C S. Eng., M. C. P. & S., ONT., F. T. M. S.—

PHYSICIAN, SURGEON & ACCOUCHEUR. Office. Francis Street, Fenelon Falls.

DR. A. WILSON,

—M. B., M. C. P. & S., Ontario,—

PHYSICIAN, SURGEON & ACCOUCHEUR. Office, Colborne Street, Fenelon Falls.

EYES TESTED,
FRAMES TESTED.

When your eyes trouble you, cause you pain or headache or if your glasses require changing or you need new glasses, go to

DR. M. B. ANNIS,
Eyesight Specialist.
(over Neill's shoe store),
Lindsay - Ont.

Satisfaction guaranteed. Charges moderate.

DENTAL.

Dr. S. J. SIMS, DENTIST,
Fenelon Falls.

Graduate of Toronto University and Royal College of Dental Surgeons.

ALL BRANCHES OF DENTISTRY performed according to the latest improved methods at moderate prices.

OFFICE:—Over Burgoyne's store, Colorne street

DRS. NEELANDS & IRVINE,

DENTISTS - LINDSAY.

Natural teeth preserved. Crown and bridge work a specialty. Splendid fits in artificial teeth. Painless extraction. Gas administered to over 9,000 persons with great success.

VOICE CULTURE AND PIANO.

LILLIAN G. WILSON, A. T. C. M.

Honor Graduate (piano and vocal) of Toronto Conservatory of Music. Gold Medalist of Whitby Ladies' College. Voice and piano pupils accepted. Apply at studio, Dr. Wilson's residence, or telephone No. 29. 31-6m

BE PREPARED

for the wet weather by getting a pair of

Invictus Shoes.

See how they are made.

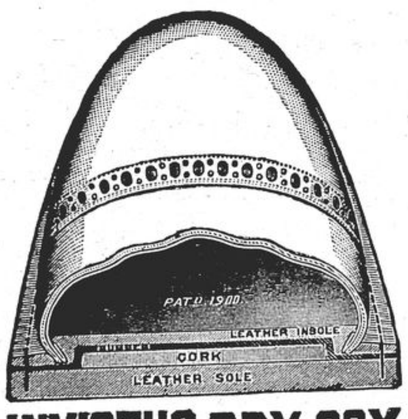

INVICTUS DRY-SOX

They keep your feet warm and dry. Call and see them.

J. L. ARNOLD.

For Winter

Do you want a suit or overcoat for winter? If so, try us, we can suit you.

TOWNLEY BROS.

THE WET SEASON

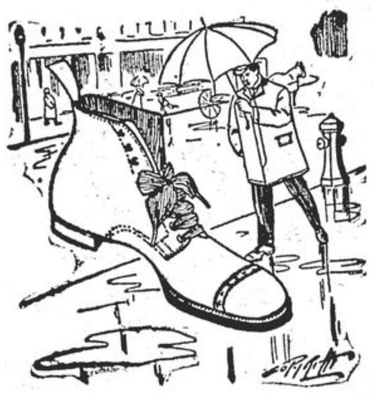

will soon be here and you had better be prepared for it by getting a pair of shoes at

ROBSON & SON

BANK OF MONTREAL,

FENELON FALLS.

HEAD OFFICE - MONTREAL
ETABLISHE 1817.
INCORPORATED BY ACT OF PARLIAMENT.
CAPITAL - $14,400,000.00.
REST - $11,000,000.00.
UNDIVIDED PROFITS $922,418.31
ASSETS OVER $165,000,000.

SAVINGS BANK DEPARTMENT.

INTEREST ADDED FOUR TIMES A YEAR.

Deposits taken of $1 and upward.

Deposits can be withdrawn on demand.

R. M. HAMILTON,
MANAGER.

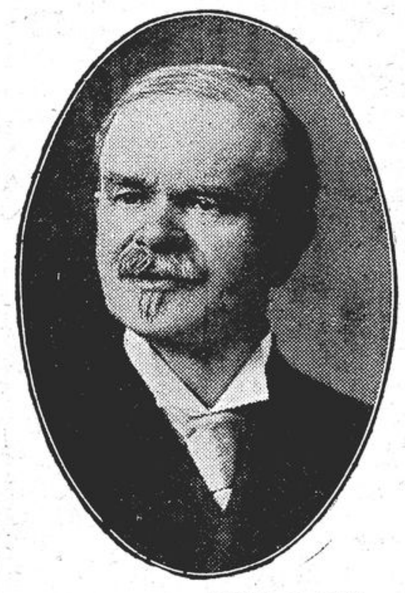

DR. A. WILSON,
THE LIBERAL CANDIDATE.

ADDRESS TO THE ELECTORS.

To the free and independent Electors of the Riding of Victoria and Haliburton:

Gentlemen:—

In accepting the nomination as candidate in the interests of the Reform Government, I have no apology to offer, inasmuch as I have never sought the position, although I have been previously interviewed in regard to it on more than one occasion.

I have lived in the riding—in the village of Fenelon Falls—for 30 years, and have during that time not been asleep as to the various conditions of things, of the chief actors, and of the role taken by them in the political drama enacted on the stage of our fair Dominion.

If elected as your representative to the House of Commons on the 26th day of October, I pledge myself to ever stand by the principles of the confederation of the provinces—each controlling her own local affairs of government, and all united in one great Dominion of Canada as a part of the British Empire.

I promise to support any measure that I may consider to be for the benefit of the people—of the Dominion generally—or of this riding particularly.

I favor the policy of the present Government—first in the British preference, and the closer relations of Canada with the British Empire, as well as their methods of extension of trade and the reduction of the tariff with foreign nations, wherever that tariff may benefit the Canadian consumer.

I endorse the policy of the Government in the opening up of the western and the great north-western provinces by the construction of the transcontinental railway, the Grand Trunk Pacific, and their emigration policy in connection therewith.

I admire the foresight and business ability of the Government, the Department of Public Works, by the improvement of our harbors, the deepening of the canals, in the deepening of the St. Lawrence river, permitting the largest vessels to load and unload at Montreal, and diverting nearly all of the western grain trade through Canada to the markets beyond the Atlantic.

In the Post-Office Department I delight to draw your attention to the great benefit it has been to the people of Canada by the reduction from 3 cents per letter to 2 cents, that has been no doubt gratefully appreciated by every citizen of our Dominion. They have not only reduced the cost of postage, but are now preparing to put in operation in some thickly populated parts the rural mail delivery, which within a few years will have become systematically established all over Canada.

In the Department of Agriculture I admire the action of the Government in opening up avenues of trade with Britain and foreign countries, in providing cold storage in warehouses and steamships for the preservation of those perishable exports, butter, cheese, eggs, fruit and fowl—dressed and undressed.

In the Militia Department I am satisfied that the Hon. Sir Frederick Borden has built, is building and will build as good a construction as the foundation built by the past government will allow; that is, a militia of defence and protection, carefully avoiding the danger of drifting into militarism, like the nations of Europe.

Believing that I can be of benefit to the people of the riding as a member of the House of Commons, both in the matter of general legislation and in watching and caring for the interests of the people of Victoria and Haliburton, I confidently solicit your votes and your influence in the election now pending.

Yours obediently,

ARCHIBALD WILSON.

Village Council and Court of Revision.

Fenelon Falls, Oct. 12th, 1908.

Council met at regular meeting, all members present.

Minutes of previous meeting read and approved.

Moved by Dr. Sims, seconded by Dr. Gould, that the reeve sign orders for the following accounts: F. Jewell, work on streets, $22 88: W. Keast, work on streets, 75c.; John Chatten, work on streets, $12.00; Mrs. Chatten, washing cotton, $1.00; F. A. Metcalfe, shovelling gravel $2.25; W. Parker, work on streets, $18.; F. Jackett, work on streets, $36.75; T. Scott, drawing plank etc., $11.40; A. Fountain, watering streets and carting, $28.75; W. Jones, work on streets 75c., H. Sackett, 10 loads sand, $2.00; J. McIntosh, 3 days work, $4.50; Geo. Jackett, work on streets, $67.00; F. York, work on streets, $10.88; T. Lodge, work on streets, $14.25; G. Oddy, work on streets, 75c., T. Graham, Collector's Bond, $5.00; J. Heard, on acc. $43.64; J. Jones, expenses to Lindsay, $2.25, salary $35.00, $37.25; Moore, Connell & Wiggins, acc., $——; Craig & Austin, $188.99.

Council took up Court of Revision business. The following subscribed to the necessary declaration of office. R. M. Mason, S. J. Sims, D. Gould, L. Deyman, and R. Connell. Dr. Mason was appointed chairman.

The frontage schedule as filed in the clerk's office was taken up and ratified on motion of L. Deyman and R. Connell, The measurements being as follows:

Dept. of Railways and Canals, 100 ft. Bank of Montreal, 256½ ft; S. J. Sims 74½ ft; F. J. Kerr, 232 ft; H. Brooks, 71 ft; T. Cashore, 61 ft; Mrs. Chambers, 72 ft; J. L. Arnold, 65½ ft; Mrs. Maybee, 66½ ft. H. Puley, 131 ft; M. H. McCallum 68 ft; W. and W. L. Jordan, 132 ft.

Dr. Sims gives notice of a By-law to be introduced and read a first time at this meeting, to provide for borrowing money by the issue of debentures secured by local special rates on the property fronting or abutting on Oak street, for the laying of cement walks on the said street.

1836 THE BANK OF 1908

British North America

Paid Up Capital £1,000,000 Sterling.

Every banking facility offered to **Farmers, Cattlemen, Miners** and **Lumbermen. Sale Notes** handled on most favorable terms.

Money sent to any point by Money Order, Draft or Telegraph Transfer.

Money advanced to reliable men at reasonable rates.

Interest paid 4 times a year on Savings Accounts.

Fenelon Falls Branch, W. A. Bishop, Manager