A Victim of Fate.

HE HAD TRIED VARIOUS THINGS, BUT LUCK WAS AGAINST HIM.

He wasn't a tramp exactly, but he was on the way there. He had struck the merchant for a dollar, and the merchant was rather interested in him.

"I don't see," he said, "why you go about asking for money or help. You are an intelligent man, and I should think you could get something better to do."

"I don't know about that," was the despondent rejoinder, "the Lord knows I tried hard enough to get along before I lost my heart entirely."

"What did you do?"

"Well, a little of everything. I had some money, and I thought I'd go to raising rice in South Carolina and show the people down there how to do it right. I knew it all, of course, and one day a man came along selling a new brand of seed rice. He was a nice looking man from New York and I liked his style. He liked my style, too, he said, and would sell me the exclusive right to handle his stuff in South Carolina. It was something new—a seed that could not be exposed to the light, but that would yield three times as much as the old varieties. That was what I was looking for, and very quietly I took it in, paying $200 for the right and four sealed cans of seed. I did all the work at night, and when it was done I sat down to wait and chuckle over my enterprise. But I waited and waited, and nothing came, and one day I looked into the old cans and found I had been stuck with some mean little wheat grains, and you might as well try to raise icicles in the bad place as to raise wheat in a South Carolina rice swamp."

"That was bad luck," said the sympathising merchant.

"So I thought, and I left the state and went to raising cattle in Western Kansas. Hadn't more than got my herd set out before a cyclone came along and blew every horn of it clean over into the next county, and when I went after my stock a pious cowboy who had gathered them in with his own informed me that they had been sent to him by Providence, and he'd like to see any son of a gun try to take them away. As he had a Winchester and a lot of friends with him I didn't see my way clear to interfering with the ways of Providence, and I left the country."

"It's pretty hard when Providence goes against a man," ventured the merchant kindly. "Yes, but that isn't all," sighed the disconsolate one. "With what little I had left I went to Pennsylvania and bought a water power grist mill in the mining regions. I fixed it up with new machinery, and for a while it looked as if my luck had changed and I was going to come out on top at last. But one night a big mine lying under the stream that gave me my mill power caved in or sank down just enough to change the lay of the land, and, by gum, the water began to run the other way, and when I got to the mill in the morning the water gates were open, and my mill machinery had all been running backward until every blamed wheel was busted and the whole shebang was a wreck."

The man wiped a tear from his eye.

"Then it was" he went on, "that my heart broke and I laid right down and quit. Now, do you blame me for what I am doing?"

The merchant gave him $2, and the man was in the police court next morning.

A Peculiar Freak.

A. C. Dulmage, South Marysburgh, exhibited a peculiar freak at the Royal hotel on Monday. It was a cake of newly made maple sugar, with the "photograph" of maple branches and limbs on the sides and bottom of the cake. The sugar was run in a new tin pail, which had been carefully cleaned, and by what process the imprint of the trees was made on the sugar is altogether a mystery. What makes the matter more singular is the fact that while other cakes of sugar were run in the same pail there were no such marks visible; and still another peculiarity is the fact that cakes that were run in the darkness contained "photographs" as above indicated. The pail bore no marks visible of any kind—only a plain, smooth surface. Can anyone explain by what process this singular process was accomplished?—*Napanee Express.*

Carlyle W. Harris, the murderer of his wife, was electrocuted at Sing Sing prison on Monday. The killing was "a perfect success," as the despatch puts it.

The house of Eli Murray, at Anderson, Ind, was blown to pieces at 12 o'clock on Sunday night by a natural gas explosion. Mr. and Mrs. Murray, it is thought, were fatally injured.

Mr. Sam Grigg, of the Manitoba hotel, Chicago, arrived in London, Ont., on Sunday. He says there are ten times more applicants for positions of all kinds there than can be accommodated, and advises all searchers after work to keep clear of the Windy City.

THE GREAT SOUTH AMERICAN

NERVINE TONIC

AND

Stomach and Liver Cure

The Most Astonishing Medical Discovery of the Last One Hundred Years.

It is Pleasant to the Taste as the Sweetest Nectar.
It is Safe and Harmless as the Purest Milk.

This wonderful Nervine Tonic has only recently been introduced into this country by the proprietors and manufacturers of the Great South American Nervine Tonic, and yet its great value as a curative agent has long been known by a few of the most learned physicians, who have not brought its merits and value to the knowledge of the general public.

This medicine has completely solved the problem of the cure of indigestion, dyspepsia, and diseases of the general nervous system. It is also of the greatest value in the cure of all forms of failing health from whatever cause. It performs this by the great nervine tonic qualities which it possesses, and by its great curative powers upon the digestive organs, the stomach, the liver and the bowels. No remedy compares with this wonderfully valuable Nervine Tonic as a builder and strengthener of the life forces of the human body, and as a great renewer of a broken-down constitution. It is also of more real permanent value in the treatment and cure of diseases of the lungs than any consumption remedy ever used on this continent. It is a marvelous cure for nervousness of females of all ages. Ladies who are approaching the critical period known as change in life, should not fail to use this great Nervine Tonic, almost constantly, for the space of two or three years. It will carry them safely over the danger. This great strengthener and curative is of inestimable value to the aged and infirm, because its great energizing properties will give them a new hold on life. It will add ten or fifteen years to the lives of many of those who will use a half dozen bottles of the remedy each year.

IT IS A GREAT REMEDY FOR THE CURE OF

Nervousness,	Broken Constitution,
Nervous Prostration,	Debility of Old Age,
Nervous Headache,	Indigestion and Dyspepsia,
Sick Headache,	Heartburn and Sour Stomach,
Female Weakness,	Weight and Tenderness in Stomach,
Nervous Chills,	Loss of Appetite,
Paralysis,	Frightful Dreams,
Nervous Paroxysms and	Dizziness and Ringing in the Ears,
Nervous Choking,	Weakness of Extremities and
Hot Flashes,	Fainting,
Palpitation of the Heart,	Impure and Impoverished Blood,
Mental Despondency,	Boils and Carbuncles,
Sleeplessness,	Scrofula,
St. Vitus' Dance,	Scrofulous Swellings and Ulcers,
Nervousness of Females,	Consumption of the Lungs,
Nervousness of Old Age,	Catarrh of the Lungs,
Neuralgia,	Bronchitis and Chronic Cough,
Pains in the Heart,	Liver Complaint,
Pains in the Back,	Chronic Diarrhœa,
Failing Health,	Delicate and Scrofulous Children,

Summer Complaint of Infants.

All these and many other complaints cured by this wonderful Nervine Tonic.

NERVOUS DISEASES.

As a cure for every class of Nervous Diseases, no remedy has been able to compare with the Nervine Tonic, which is very pleasant and harmless in all its effects upon the youngest child or the oldest and most delicate individual. Nine-tenths of all the ailments to which the human family is heir are dependent on nervous exhaustion and impaired digestion. When there is an insufficient supply of nerve food in the blood, a general state of debility of the brain, spinal marrow, and nerves is the result. Starved nerves, like starved muscles, become strong when the right kind of food is supplied; and a thousand weaknesses and ailments disappear as the nerves recover. As the nervous system must supply all the power by which the vital forces of the body are carried on, it is the first to suffer for want of perfect nutrition. Ordinary food does not contain a sufficient quantity of the kind of nutriment necessary to repair the wear our present mode of living and labor imposes upon the nerves. For this reason it becomes necessary that a nerve food be supplied. This South American Nervine has been found by analysis to contain the essential elements out of which nerve tissue is formed. This accounts for its universal adaptability to the cure of all forms of nervous derangement.

CRAWFORDSVILLE, IND., Aug. 20, '86.
To the Great South American Medicine Co.:
DEAR GENTS:—I desire to say to you that I have suffered for many years with a very serious disease of the stomach and nerves. I tried every medicine I could hear of, but nothing done me any appreciable good until I was advised to try your Great South American Nervine Tonic and Stomach and Liver Cure, and since using several bottles of it I must say that I am surprised at its wonderful powers to cure the stomach and general nervous system. If everyone knew the value of this remedy as I do you would not be able to supply the demand.
J. A. HARDEE, Ex-Treas. Montgomery Co.

REBECCA WILKINSON, of Brownsvalley, Ind., says: "I had been in a distressed condition for three years from Nervousness, Weakness of the Stomach, Dyspepsia, and Indigestion, until my health was gone. I had been doctoring constantly, with no relief. I bought one bottle of South American Nervine, which done me more good than any $50 worth of doctoring I ever did in my life. I would advise every weakly person to use this valuable and lovely remedy, a few bottles of it has cured me completely. I consider it the grandest medicine in the world."

INDIGESTION AND DYSPEPSIA.

The Great South American Nervine Tonic

Which we now offer you, is the only absolutely unfailing remedy ever discovered for the cure of Indigestion, Dyspepsia, and the vast train of symptoms and horrors which are the result of disease and debility of the human stomach. No person can afford to pass by this jewel of incalculable value who is affected by disease of the stomach, because the experience and testimony of many go to prove that this is the ONE and ONLY ONE great cure in the world for this universal destroyer. There is no case of unmalignant disease of the stomach which can resist the wonderful curative powers of the South American Nervine Tonic.

HARRIET E. HALL, of Waynetown, Ind., says: "I owe my life to the Great South American Nervine. I had been in bed for five months from the effects of an exhausted stomach, Indigestion, Nervous Prostration, and a general shattered condition of my whole system. Had given up all hopes of getting well. Had tried three doctors, with no relief. The first bottle of the Nervine Tonic improved me so much that I was able to walk about, and a few bottles cured me entirely. I believe it is the best medicine in the world. I can not recommend it too highly."

MRS. ELLA A. BRATTON, of New Ross, Indiana, says: "I cannot express how much I owe to the Nervine Tonic. My system was completely shattered, appetite gone, was coughing and spitting up blood; am sure I was in the first stages of consumption, an inheritance handed down through several generations. I began taking the Nervine Tonic, and continued its use for about six months, and am entirely cured. It is the grandest remedy for nerves, stomach and lungs I have ever seen."

No remedy compares with SOUTH AMERICAN NERVINE as a cure for the Nerves. No remedy compares with South American Nervine as a wondrous cure for the Stomach. No remedy will at all compare with South American Nervine as a cure for all forms of failing health. It never fails to cure Indigestion and Dyspepsia. It never fails to cure Chorea or St. Vitus' Dance. Its powers to build up the whole system are wonderful in the extreme. It cures the old, the young, and the middle aged. It is a great friend to the aged and infirm. Do not neglect to use this precious boon; if you do, you may neglect the only remedy which will restore you to health. South American Nervine is perfectly safe, and very pleasant to the taste. Delicate ladies, do not fail to use this great cure, because it will put the bloom of freshness and beauty upon your lips and in your cheeks, and quickly drive away your disabilities and weaknesses.

Price, Large 16 ounce Bottle $1.00; Trial Size, 15 Cents.

EVERY BOTTLE WARRANTED.

If not kept by Druggists order direct from
Dr. E. DETCHON, Crawfordsville, Ind.

For Sale at Fenelon Falls by

W. R. MADILL.

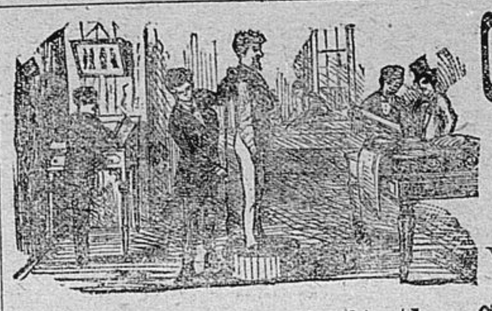

CLARK & SON,

Fashionable Tailors.

We are now prepared to turn out Clothes

At Prices to Suit the Closest of Buyers.

OUR STOCK OF

Overcoatings, Trouserings and Suitings

IS COMPLETE.

As a proof of the popularity of our clothing, we may note that orders are continually coming in from Manitoba and the North-West.

CLARK & SON.

MRS. HEELEY,

DEALER IN

MILLINERY

AND

FANCY GOODS

and

Wools of all Kinds.

Wall and Window Paper
IN GREAT VARIETY.

Stamping Done.

Eggs Taken in Exchange.

Colborne Street, Fenelon Falls.

BEST VALUE.

Fast Colored Ginghams for 10c.

Fast Colored Muslins for 10c.

Fast Colored Prints for 10 cents.

The freshest Goods in the village at

Wm. Campbell's.

SCHOOL BOOKS AND SUPPLIES PATENT MEDICINES AND DRUGS A FULL STOCK AT W. T. JUNKIN'S.

LINDSAY

Marble Works.

R. CHAMBERS

is prepared to furnish the people of Lindsay and surrounding country with

MONUMENTS AND HEADSTONES,

both Marble and Granite.

Estimates promptly given on all kinds of cemetery work.

Marble Table Tops, Wash Tops, Mantel Pieces, etc., a specialty.

WORKS—In rear o the market on Cambridge street, opposite Matthews' packing house.

Being a practical workman all should see his designs and compare prices before purchasing elsewhere.

ROBT. CHAMBERS.

North of the Town Hall.

MONEY TO LOAN.

Allan S. Macdonell,

Barrister &c., Cor. Kent and York Sts., Lindsay,

Has completed arrangements with moneyed institutions and private capitalists in Toronto, Peterborough and Lindsay, and is now prepared to receive applications for loans in large or small amounts, and on real or personal security. The very closest rates. The most favorable terms.

Lindsay, February, 1893. 51.

DENTISTRY.

GAS.—(VITALIZED AIR.)

Go to J. NEELANDS, Dentist, Lindsay, if you want teeth extracted positively without pain. Gas has been given by him with great success for over 21 years. He studied with Dr. Colton, of New York, the inventor of gas for extracting teeth. Numbers of persons are wearing artificial teeth made by Mr. Neelands 20 years ago, and never required any repairs. Gold crowns, porcelain crowns and bridgework done. Visits Fenelon Falls, McArthur House, on the third Tuesday of every month. Call early in the day. 40-t.

JOHN BERRY.

MANUFACTURER OF

SADDLES, HARNESS, TRUNKS, VALISES.

Everything belonging to the Saddlery and Harness Trade constantly kept in stock.

REPAIRING

Done on the Shortest Notice.

Kent-st., Lindsay, Ont.

The "Fenelon Falls Gazette"

is printed every Friday at the office, on the corner of May & Francis streets.

SUBSCRIPTION $1 A YEAR IN ADVANCE

or one cent per week will be added as long as it remains unpaid.

Advertising Rates.

Professional or business cards, 50 cents per line per annum. Casual advertisements, 8 cents per line for the first insertion, and 2 cents per line for every subsequent insertion. Contracts by the year, half year or quarter, for a column or less, upon reasonable terms.

JOB PRINTING

of all ordinary kinds executed neatly, correctly and reasonable rates.

S. D. HAND,
Proprietor.