Is Your Heart Strong?

Or have you palpitation, throbbing or irregular beating, dizziness, short breath, smothering or choking sensation, pain in the breast or heart. If so, your heart is affected and will in turn affect your nerves, causing nervousness, sleeplessness, morbid anxious feeling, debility.

Milburn's Heart and Nerve Pills

Cure all these complaints by regulating the heart's action and building up the nervous and muscular system to perfect health and strength. Price 60c. per box or 6 boxes for $2.50. At all druggists.

The Victoria Warder

FRIDAY, OCTOBER 1, 1897.

HALIBURTON.

Special to The Warder.

AN entertainment and tea under the auspices of the Haliburton methodist church will be held on Friday evening, October 8th, from 5 to 7 p.m., in the town hall. Addresses will be delivered by the Rev. E. Roberts, chairman of the Lindsay district, and Rev. Thos. Manning, B.A., of Cambridge st. church, Lindsay. Suitable music provided. Admission, adults 25 cts; children 15 cts.

There is no joy in this world equal to the happiness of motherhood. A woman's health is her dearest possession. Good looks, good times, happiness, love and its continuance, depend on her health. Almost all of the sickness of women is traceable directly or indirectly to some derangement of the organs distinctly feminine. Troubles of this kind are often neglected because a very natural and proper modesty keeps women away from physicians, whose insistence upon examination and local treatment is generally as useless as it is common. Dr. Pierce's Favorite Prescription will do more for them than 99 doctors in 100. It will do more than the hundredth doctor can unless he prescribes it. It is a prescription of Dr. R. V. Pierce, who for 30 years has been chief consulting physician of the World's Dispensary and Invalids' hotel, at Buffalo, N.Y.

Send 31 one-cent stamps to cover cost of mailing only, and get this great book, The People's Common Sense Medical Adviser, absolutely free.

FRANKLIN.

Special to The Warder

THERE were not many to be seen on our streets here on Friday as they were all away to the Lindsay fair, and all say it was good.

MR. JAMES LYTLE, one of our best citizens, moved from here last week to the queen city. He will be missed. As a neighbor, Mr. Lytle could not be excelled and was always ready and willing to give a helping hand to anything that was got up for a good cause, and his estimable wife was nothing less in any respect than himself.

THE many friends of Mr. John Ray in this part were very much impressed when word reached them of his death, although it was expected. Seven years ago this winter he labored here in a revival service with the best of success, and made many warm friends. He will remain in the memories of many of the people in this part. The funeral on Sunday the 19th, was one of the largest Victoria county ever saw, showing the respect in which he was held. The Rev. Mr. Pope conducted the funeral service, taking for his text the latter part of the 10th verse of the 23rd chapter Numbers, and made a few excellent and very impressive remarks, showing how people ought to live, as death was certain to every person; also showing how the deceased had lived and that he had lived the life of a Christian, and his last end was peace.

MR. HENRY FALLIS, son of our worthy member, together with two lady friends stopped with his friend W. J. Fallis, on his way to and from the Lindsay fair.

GOODERHAM.

Special to The Warder

OUR public school picnic last week was fairly successful, but the weather being chilly was rather against it. Some one was kind enough to draw my attention to the Monmouth correspondence of that so-called independent paper with true grit proclivities published at Bobcaygeon, in its issue of the 17th ult., where the writer complains of not being able to collect the wages etc., from a certain railway company. That is nothing for a railway corporation to do our clerk says, as it has no soul and consequently no conscience. The strangest thing of all is that whilst they are professing not to be able to pay their debts they can find money to build houses etc., at Baptiste lake.

BIRTH.—Mr. James Scott of the Union hotel, has been presented by his wife with a fine daughter. Mother and child doing well.

MR. PETER A. BARR, our youngest merchant, has taken to himself a wife, a winsome young lady of the name of McConnell. Congratulations Peter, and may the Barrs be never debarred of the rights and privileges of the society of benedicts. .....There is also a rumor of another marriage between a widow lady and a non resident.

BY THE WAY coming up on the train the other night from the grit asylum, where I have been incarcerated for a long time to show me the error of my ways in attacking and foreshadowing the future policy of the grit polley (when in office), I noticed that there is still no bell-cord used on the train to connect with the engine. Where are the railway inspectors, or have they been fitted with a pair of those famous spectacles of which George Thompson speaks in his book describing lumber life?

Well, our Plymouth evangelists have had another baptismal service in Pine Lake on Sunday last when six candidates were immersed, namely: Mrs. Davey and Miss Agnes Davey of Gooderham, Mrs. George Bonham, Mrs. E. Vannetta, Mrs. Jas. Johnson, and Mr. Geo. Spincely of Warm street. The service was very impressive and will doubtless be the means of bringing others into the fold.

WHAT is our local member doing? Can he not come up and spend a wee while here, if only to contradict the malicious ment money are circulating here with a view to reduce his majority at the next election. If these slanders are not stopped I shall very soon have the pleasure to show the grit idea of purity up and how they work it, as I hope soon to have documentary evidence to support any statement I may make. Oh yes! I'll pay 'em for trying to convert me a la mode de inquisition du hispaniola. No more at present, from a "Tory Cuss."

A JOY THAT ENDURES.

Cures Made By Paine's Celery Compound are Permanent.

Recent Testimony of a Lady Cured Years Ago.

Some years ago Mrs. D. O'Connor, of Guelph, Ont., suffered from the tortures of indigestion, neuralgia, heart trouble, noise in the head, sleeplessness, despondency and weakness. Her case was an exceptionally serious one, as her troubles had been dragging her down for over twenty-five years. At the time her case quite baffled the skill of the best doctors.

Getting wearied with medical treatment that gave no promising results, she was fortunately directed to that life saver, Paine's Celery Compound, and like thousands before her, she found a new life. Mrs. O'Connor was recently asked the question, "What is your present opinion of Paine's Celery Compound?" She answered as follows:

"In reply to your communication regarding Paine's Celery Compound, would say that I cheerfully recommend it to any one afflicted as I was. It did for me all that was required. My advice to every one I come in contact with is, 'Always keep a bottle of Paine's Celery Compound in the house.' Several people have used it on my recommendation and have been benefitted. You can use these lines in any way you desire."

MARIPOSA.

COUNCIL PROCEEDINGS.—Council met on the 13th of September, 1897. Members all present. Minutes of last meeting read and approved.

Messrs. Lownsbrough and Rich presented their report on the claims of Wm. Short, and stated that from the information they could get in the matter, we cannot comply with the request of Mr. Short for damages.

Moved by Mr. Swain, seconded by Mr. Mark, that the report of Messrs. Lownsbrough and Rich with regard to alleged drainage claimed by Mr. Short be received.—Carried.

Moved by Mr. Swain, seconded by Mr. Mark, that the clerk be instructed to have printed on the tax notices that all taxes must be paid by the 14th of December, 1897, according to law.—Carried.

Moved by Mr. Stacey, seconded by Mr. Mark, that the clerk be instructed to notify those young men in the township who have not performed their roadwork, that unless they pay for their work at once they will be proceeded against according to law.—Carried.

Moved by Mr. Stacey, seconded by Mr Mark, that the clerk be authorized to correspond with the G.T.R. company as to where the marked check for $1.95 should be deposited and that the treasurer be authorized to deposit check as per order for building culvert under the railroad track in N½ lot 15, concession 15, Mariposa.—Carried.

Applications were received from Peter Brown and Jessie Weldon for tax collectors for 1897, when Mr. Rich moved and seconded by Mr. Swain, that Jessie Weldon be appointed collector of taxes for the south half of the township of Mariposa for the year A.D. 1897, at a salary of $50, and that Peter Brown be appointed collector of taxes for the north half of said township for the year A.D. 1897, at a salary of $50, providing satisfactory bondsmen can be secured.—Carried.

By law No. 482, was moved by Mr. Mark, and seconded by Mr. Stacey, giving effect to the preceding resolution appointing collectors of taxes and after being read a second and third time was signed and sealed.

Moved by Mr. Stacey, seconded by Mr. Mark, that the clerk be instructed to advertise for tenders for constructing a vault. Plans and specifications to be seen at the clerk's office, Little Britain. All tenders to be received by the 25th of September 1897, and directed to the clerk's office, Little Britain.—Carried.

Moved by Mr. Swain, seconded by Mr. Rich, that Messrs. Lownsbrough and Mark be and are hereby appointed a committee to let contract for building a vault in connection with the town hall at Oakwood, providing tenders are satisfactory.—Carried.

The treasurer, Mr. A. O. Hogg, presented the following financial statement of the township accounts for the third quarter:

RECEIPTS.

Aug. 16, 1897. To cash in treasurer's hands	$ 222 77	
Cash in Dominion Bank	1266 71	
Total		$ 1489 50

PAYMENTS.

Printing and postage	$ 43 35	
Registering debentures	4 00	
Salaries	30 00	
Roads and bridges	205 38	
Indigents	11 00	
Legislative school grant	121 00	
Rebate Grant's drain	42 72	
Total payments		$457 45
To balance		$1032 06
13th Sept. Cash in treasurer's hands	$ 92 53	
Cash in Dominion Bank	939 52	$1032 05

WOOD'S PHOSPHODINE.

The Great English Remedy.

Before and After.

Six Packages Guaranteed to promptly and permanently cure all forms of Nervous Weakness, Emissions, Spermatorrhea, Impotency and all effects of Abuse or Excesses, Mental Worry, excessive use of Tobacco, Opium or Stimulants, which soon lead to Infirmity, Insanity, Consumption and an early grave. Has been prescribed over 35 years in thousands of cases; is the only Reliable and Honest Medicine known. Ask druggist for Wood's Phosphodine; if he offers some worthless medicine in place of this, inclose price in letter, and we will send by return mail. Price, one package, $1; six, $5. One will please, six will cure. Pamphlets free to any address.

The Wood Company, Windsor, Ont., Canada.

Moved by Mr. Rich, seconded by Mr. Swain, that the reeve give an order on treasurer for each of the following accounts:—Joseph Brown, gravelling lots 10 and 11, con. 3, $1; John McLean, repairing bridge, lot 14, con. 6, $8; J. L. Sloan, gravelling, lot 18, con. 3, $13.20; Edward Kinch, breaking stone, lot 15, con. 4, $2.50; Wilson Johnson, building culvert and grading road, lot 19, con. 5, $16; Charles McLean, grading townline, $55.50; C. D. Barr, registering by-laws, $4; Thomas Bower, gravelling lot 20, con. 6, $20; John D. Smith for 108 loads gravel, $5.40; D. A. McNabb for 63 loads gravel, $3.15; Richard Edwards for 50 loads gravel, $2.50.—Carried.

Moved by Mr. Stacey, seconded by Mr. Mark, that this council adjourn to meet again on the 18th of October for general business.—Carried.

J. B. WELDON, T'p. clerk.

Where Rheumatism is Unknown

No Matter How Intense the Pain South American Rheumatic Cure will Remove it Quickly—A Lady of Highgate Tells What it Did for Her—Permanent Cure of a Case of Years Standing.

It has been declared by scientists that every disease has a remedy. The difficulty is to always find the remedy. In rheumatism South American Rheumatic Cure has been found a certain antidote for this painful disease. It is always effective. Mrs. N. Fearis, wife of a well known manufacturer of Highgate, Ont., says: "I was seriously affected with rheumatic pains in my ankles, and at times was almost disabled. I tried everything, as I thought, and doctored for years without much much benefit. I was induced to use South American Rheumatic Cure. To my delight, the first dose gave me more relief than I had had for years, and two bottles have completely cured me." Sold by P. Morgan.—15-1

PLEASANT POINT—FENELON.

Special to The Warder

Y.P.S.C.E.—The endeavor meeting of Sunday evening, Sept. 19th, was conducted by seven of the ablest young men of the Y.M.C.A., Lindsay, the secretary, Mr. Ross, acting as leader. The subject, "Losing and Finding Life" was very clearly explained by each of the gentlemen in turn, thus reflecting much credit on the noble society which they so well represented. We all look forward hopefully to another visit from the boys in the near future.

RECEPTION.—On Monday evening, 13th inst., many of the neighbors and friends collected at the residence of Mr. John Kennedy to receive the young couple Mr. and Mrs. R. W. A. Graham, in the event of their return from the trip to the city. A very enjoyable evening was spent together and after partaking of a sumptious supper, all separated for their several homes, wishing the young happy pair a long life of real true happiness.

SICKNESS.—We are pleased to learn that Mr. Thomas Endicott's sons, Thomas and Harry, are recovering from a severe attack of typhoid fever under the able treatment of Dr. McAlpine.

ONE HONEST MAN.

Dear Editor.—Please inform your readers, that if written to confidentially, I will mail, in a sealed letter, particulars of a genuine, honest, home cure, by which I was permanently restored to health and manly vigor, after years of suffering from nervous debility, sexual weakness, night losses and weak shrunken parts. I was robbed and swindled by the quacks until I nearly lost faith in mankind, but thank heaven I am now well, vigorous and strong, and wish to make this certain means of cure known to all sufferers. I have nothing to sell and want no money, but being a firm believer in the universal brotherhood of man, I am desirous of helping the unfortunate to regain their health and happiness. I promise you perfect secrecy. Address with stamp, W.M. T. MULFORD, Agents' Supplies, P.O. Box 59, St. Henri, Que.

W. C. T. U.

COLUMN.

"For God and Home and Native Land."

Rum Degenerates

All authorities agree that from 60 to 80 per cent of all mebriates have drinking parents or grandparents, writes J. T. Crothers, M. D., in the "Union-Signal." In a very large number of cases the ancestors were excessive users of spirits and poisoned to the extent of intoxication often. While it is difficult to explain exactly what is transmitted to the next generation and what conditions make the children of inebriates more certain to use spirits, there is one general fact overlooked in all these cases—that is, family and race degenerations.

Certain families are dying out, and the use of alcohol in the ancesters precipitates death and extinction. Other families have reached a level from which they can not ascend and from slight causes deteriorate. Moderate drinking or intemperance of any form sends them down. The union of two families on the descending scale is certain to be followed by degenerates, both physical and mental. The children of inebriates are always of an exhausted race, rushing down to extinction.

Marriage with a robust race ascending in the scale of evolution and growth may halt this decline, and in the next generation bring them back to a level from which ascent may begin again. Marriage with a race always declining is often followed by great fecundation or barrenness. In one case a numerous family follows, as if nature were making a supreme effort to keep alive the family by multiplying the numbers. In the other case the births are few and of low vitality dying out early.

These 60 to 80 per cent of all inebriates are the dying remnants of families and races. They have long ago passed the levels of growth and developement and are on the down track to dissolution and extinction. The parents by alcoholic poisoning have lowered the race stock of vitality, beyond the power of ascent or possibility to rise above and overcome this downward tendency. Such parents not only destroy themselves, but cut off the race from which they sprung. It is a rule to which there are few exceptions, that extinction follows in the third generation from inebriate parents. In the exceptions, fortunate marriages, surroundings and conditions of living have checked the dissolution and started the race back to higher levels.

CASTORIA.

The fac-simile signature of Chas. H. Fletcher is on every wrapper.

The Children Suffer.

A man can't indulge in dissipation and his children not suffer. "The fathers have eaten sour grapes and the children's teeth are set on edge." Coombe, in his "Constition of Man," relates: "A friend told me that in his youth he lived in a country in which the gentlemen were much addicted to hard drinking, and that he, too, frequently took part in their revels Several of his sons, born at that time, although subsequently educated in a very different moral atmosphere, turned out strongly addicted to inebriety; whereas the children born after he had removed to a large town, and formed more correct habits, were not the victims of this propensity. Another individual, of superior talents, described to me the wild and mischievous revelry in which he indulged at the time of his marriage, and congratulated himself on his subsequent domestication and moral improvement. His eldest son, born in his riotous days, not withstanding a strictly moral education, turned out a personification of his fathers actual condition at that time; and his younger children were more moral in proportion as they were removed from the period of vicious frolics."

They Stole Beer.

To steel beer is a very serious offence out in Victoria, B. C., judged by the penalty imposed by Justice Drake upon a couple of youthful offenders.

The Victoria "Colonist," of Aug. 25, relates the following: "Two years' imprisonment for a drink of beer seems at first sight somewhat disproportionate, and perhaps Joseph Williams thinks it is. But then Joseph took more than a drink, and took it without going through the necessary, but sometimes inconvenient, formula of asking permission or offering to make payment for the liquid refreshment. Such a proceeding, of course, is highly reprehensible, and Mr. Justice Drake so considered it, especially as Williams was also guilty of enticing a younger boy than himself into wrong doing. The fact that this second victim of the Irw's strong arm is not yet out of juvenile knickerbockers, and that he was evidently seduced into wrong-doing by his older companion, enabled him to escape with a year's imprisonment, and it is to be hoped that while in durance vile, these youthful breakers of the eigth commandment will learn that it is better to go athrist than to jeopardise their liberty by drinking even Fairall's beer without permission or payment."

A Grocer's Offer.

The following offer of a grocer is something that workingmen and any others who are in the habit of drinking liquor should read:

"Notice is hereby given that if you will come to my store three times a day during the next year and purchase a drink of whisky each time paying ten cents a drink, at the end of the year I will donate:

5 barrels of my best flour.
100 pounds fine granulated sugar.
100 pounds rice.
10 pounds coffee
10 gallons syrup.
50 yards calico.
3 pair shoes.
1 $10.50 cloak for your wife.

"And then I will have $20 left to pay for the liquor you drank.—J. Nickel."

Any other grocer can affore to make the same offer.—Lutheran Observer.

The Devil in Solution.

When the Russian government took up the liquor monopoly recently in southerrn and southwestern Russia, it began by having all the liquor storehouses and the vessels in them blessed and sprinkled with holy water by the clergy in full canonicals. The extreme temperance people call this "the benediction of the devil in solution."—Chicago Record.

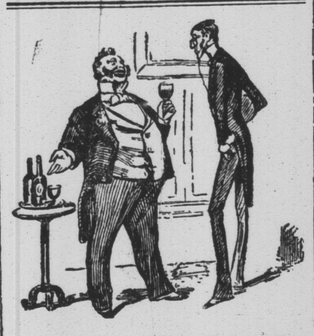

THIN MAN—What Makes You so Fat?

FAT MAN—I Drink Calcutt's Porter.

Price $1 per dozen delivered any where in Ontario. Mail money to

H. CALCUTT, Brewer, Peterborough.

Dec. 16, 1893.—74-tf.

THE RATHBUN CO.

have a large supply of first-class

BINDER TWINE

for sale this season at their

STOREHOUSE, CORNER LINDSAY AND KING STREETS,

at right prices.

WINDSOR SALT

Specially prepared for cheese and butter making. In paper lined barrels or 50 lbs. duck sacks.

BEST CEMENTS, Portland and Hydraulic.

PLASTER PARIS, Best Brands.

Doors, Sash, Mouldings and other inside finish.

Rough and Dressed Lumber, Shingles, Posts, etc.

COAL

Egg, Stove, Nut and Blacksmith.

TELEPHONES—Office, No. 77. Mill, No. 78.

C. A. BAKER, AGENT.

IF YOU HAVE CATARRH send us your name and address and we will immediately send you a Germicide Inhaler and medicine, with full directions for use, WITHOUT A CENT OF PAY IN ADVANCE. After you have given it a fair trial and you find it a genuine remedy you can send us $3 to pay for same. Should it not prove successful in your case you need not pay us a cent. Could anything be more fair? This grand remedy cures Catarrh in all its stages. Write without delay. MEDICAL INHALANT CO., 450 YONGE STREET TORONTO, ONT.—97-1y.

Burdock Pills, small, safe and sure, regulate the liver and cure Constipation.—11-4.

Away Down East.

From east to west people have heart trouble. This causes violent headaches, neuralgia, nerve trouble and prostration. Says Mrs. Somers, of Moncton, N. B.: "I tried many remedies but never found anything to give me such prompt relief as Milburn's Heart and Nerve Pills have done. I suffered from the above symptoms, but now gladly testify to the cure these wonderful pills have made in my case, and I hope all sufferers will try them."—13-tf.

Dr. Butler's Golden Pills have earned a great reputation wherever employed. As a nerve tonic and blood builder they are unrivalled. They increase the appetite and promote a healthy performance of all the functions of the body. A thoroughly scientific preparation, they never fail to effect a cure if directions are faithfully carried out. Nothing harmful in their composition. The most delicate system will be benefitted. Ask for Dr. Butler's Golden Pills and take no other.—49-1y.

Medical Cards.

DR. G. S. RYERSON

Oculist and Aurist, 60 College St. Toronto.—97-1y. At Benson House, Lindsay, on Saturday, March 6th, all day.

DR. McALPINE,

Office and residence—William street north, corner of Colborne street, Lindsay. Office hours 10 a.m. to 3 p. m. Telephone communication.

P. PALMER BURROWS, M. D. C. M.,

Graduate of McGill College, Montreal, 1886, Physician, Surgeon, etc. Office and residence opposite Carr's hotel, William street.—45.

DRS. WOOD & ROSS,

Physicians, Surgeons, etc., etc., Kirkfield, Ont. J. F. ROSS, J. W. WOOD, M.D. Graduate of Toronto and Victoria Universities. 1881-1y

DR. C. N. LAURIE.

Graduate of Trinity University, Fellow of Trinity Medical College, member of College of Physicians & Surgeons, Ontario. OFFICE:—Medical Hall, Coboconk.—21-tf.

DR. D. W. SHIER,

Honor Graduate of Trinity University. Fellow of Trinity Medical College. Member of College of Physicians and Surgeons of Ontario. OFFICE—Corner of Kent and Lindsay Sts. east. Telephone No. 123.—2000-1y.

DR. WHITE

Graduate of Toronto University Medical Faculty; also graduate of Trinity University Toronto, and member of College of Physicians and Surgeons Ontario. Office—South east corner of Lindsay and Russell streets. Telephone 107.—1942-1y.

DR. SIMPSON

Office and residence, Russel street, second door west of York street. Office hours—9 to 10.30 a.m.; 1.30 to 3.30 p.m., and 7 to 8 p.m. Graduate of University of Trinity Coll., Toronto; Member of Coll. of Physicians and Surgeons, Ont.; late physician to Rockwood Asylum, Kingston. Grand Trunk R'y Surgeon Lindsay District. 1734

Legal Cards.

McSWEYN & ANDERSON,

Barristers &c., Lindsay. Offices immediately opposite the Daly House, Kent street. JOHN McSWEYN. DONALD R. ANDERSON.

MOORE & JACKSON

(Successors to Hudspeth & Jackson) Barristers, Solicitors, etc. Office, William street, Lindsay. F. D. MOORE. ALEX. JACKSON. 1683-1y

A. P. DEVLIN,

Barrister, &c., County Crown Attorney, Clerk of the Peace, County of Victoria. Office, Keenan's block, over Weese's store Lindsay.

G. H. HOPKINS,

Barrister, etc., Solicitor for the Ontario Bank. Money to loan at lowest rates. Offices—No. 6 William St. south, Lindsay, Ont.—1959

McLAUGHLIN & McDIARMID,

Barristers, Solicitors, &c., Lindsay and Fenelon Falls. Lindsay Office—Baker's block, Kent St.

We are loaning money on real estate first mortgage in sums large and small to suit borrowers, on the best terms and at the very lowest rates of interest. We do not lend on notes or chattel security. R. J. McLAUGHLIN. M. B. McLAUGHLIN. F. A. McDIARMID.

CANADIAN PACIFIC RAILWAY.

Ontario and Quebec Division.

GOING WEST.

	Express.	Express.
Leave Montreal	8.35 a.m.	9.00 p.m.
" Ottawa	11.00 a.m.	10.35 p.m.
" Carleton Jct.	11.55 a.m.	11.26 p.m.
" Peterboro	4.43 p.m.	4.43 a.m.
" Pentypool	5.25 p.m.	
Arrive Toronto	7.25 p.m.	10.10 a.m.

GOING EAST.

	Express.	Express.
Leave Toronto	8.45 a.m.	9.00 p.m.
" Pontypool	10.43 a.m.	
" Peterboro	11.25 a.m.	11.43 p.m.
Arrive Carleton Jct.	4.35 p.m.	5.00 a.m.
" Ottawa	5.20 p.m.	6.05 a.m.
" Montreal	7.55 p.m.	7.50 a.m.

Pacific Express.
Leave Toronto.....12.20 p.m.
Pass Orillia.....3.10 p.m.
Arrive North Bay.....9.15 p.m.
Leave North Bay.....9.45 p.m. for all coast points Winnipeg, etc., etc.

NOTE.—Pontypool is only 17 miles due south from Lindsay.

THOS. C. MATCHETT, 52 Kent Street Lindsay. Agent.

GRAND TRUNK RAILWAY.

LINDSAY STATION,

GOING SOUTH-EAST.

Hrs. of dep.
5.50 a.m. Lindsay to Belleville, via Hastings; arrives back 10 10 p.m.
6.15 a.m. Mixed direct to Port Hope via Bethany, from Lindsay.
11.00 a.m. Express via Peterboro to Port Hope, from Whitby, Port Perry and Toronto.
7.58 p.m. Express via Peterboro to Port Hope, from Toronto.

GOING SOUTH-WEST.

8.58 a.m. Express direct to Toronto, from Port Hope via Peterboro.
12.30 p.m. Mixed to Toronto, from Lindsay, via Lorneville.
.30 p.m. Express to Toronto from Port Hope via Peterboro.
6.05 a.m. For Toronto via Manilla Jct. and Whitby. Passengers for Port Perry and Whitby via Manilla Jc.; arrive 9.55 a.m. at Toronto.

GOING NORTH-WEST.

6.30 p.m. Local for Coboconk, connecting at Lorneville with Express for Orillia and Midland City.

GOING NORTH.

2.15 p.m. Mail for Fenelon Falls, Kinmount and Haliburton.

ARRIVALS NOT INDICATED ABOVE.

8.45 a.m. Mail from Haliburton, Kinmount, Fenelon Falls, etc.
9.50 a.m. Local from Coboconk, Midland, Orillia, and Lorneville.

WAYFREIGHTS.

.35 p.m. Local direct from Port Hope, via Bethany.
9.15 a.m. Wayfreight to Orillia and Midland.
9.15 a.m. Wayfreight to Toronto.

Hotel Cards.

VEITCH'S HOTEL.

The only second class house in Lindsay Corner of Kent and Cambridge streets. A first-class Veterinary Surgeon always in attendance E. VEITCH, Prop.

PATTIE'S HOTEL,

Coboconk.—This well known hotel has been improved and is now in first-class order for the reception of guests. The bar is supplied with the best brands of cigars. Good stabling and attentive hostlers. Good commercial rooms. J. PATTIE, Proprietor.—1819-9m

ROYAL HOTEL,

Lindsay. This well known house has been recently improved, and is in every way suited for the accommodation of the public. Table unsurpassed. The best of liquors and cigars, good stabling and attentive hostlers always in attendance. THOS. MCCONNELL, proprietor.—1819-9m

KINMOUNT HOUSE,

Kinmount, Joseph Bowie, proprietor. The above premises have recently been fitted up in good style for a first-class hotel, and the public can be assured of the best accommodation at very reasonable rates. The bar is supplied with all the best brands of liquors and cigars. Large stables and sheds and an attentive hostler.

THE SNOWDEN HOUSE,

Charlotte Street, - Peterboro.

This is a new house, and is one of the best equipped in Peterboro. It is convenient to both G.T.R. and C.P.R. stations, as well as near the market. Baths, washrooms, and all modern conveniences. Terms, $1.00 per day.—1670-1y

Dentistry.

DR. H. HART,

DENTIST, LINDSAY.

Graduate of Trinity University, Toronto, also graduate of Royal College of Dental Surgeons Ont. OFFICE 94 Kent Street, over Fairweather & Co.'s Store, opposite the post office. —1825-1y

DR. E. A. TOTTEN,

DENTIST.

Graduate of Toronto University, and Royal College of Dental Surgeons. Office—No. — Kent street, Hamilton's block, nearly opposite post office.—1953-1y

DR. F. A. WALTERS,

DENTIST, LINDSAY,

Honor graduate of Toronto University and Royal College of Dental Surgeons. All the latest and improved branches in Dentistry carefully performed. Preservation of the natural teeth a specialty. OFFICE—Over Gregory's drug store, corner of Kent and William streets. Charges moderate.—8-1y.

W. H. GROSS

Member Royal College Dental Surgeons of Ontario, Dentist, Lindsay. Headquarters for good dentistry.—2105-tf.

DR. NEELANDS

DENTIST, extracts teeth without pain by gas, vitalized air administered by him for 26 years with great success. He studied the gas under Dr. Colton of New York, the orginator of gas for extracting teeth. Dr. Colton writes Dr. Neelands that he has given the gas to 286,417 persons without an accident. Dr. Neelands also uses the best local pain obtunders. Beautiful artifical teeth inserted at moderate prices. Please send postal card before coming. Office—nearly opposite the Simpson House, Lindsay.—95-1y.

Money.

MONEY TO LOAN.

Money lent on Mortgages. Straight loans at FIVE PER CENT. on satisfactory security. Terms of payment to suit the borrower. Mortgages negotiated. 1782-1y MOORE & JACKSON.

MONEY TO LOAN.

Straight Loans at the very lowest current rates. Mortgages Purchased. A large amount of Trust Funds for investment, payable on terms to suit the borrower. Farm and Town Lands for sale. G. H. HOPKINS, Barrister, Lindsay. 1959

MONEY!

The undersigned is prepared to loan money on first-class farm or productive town property at

5 PER CENT.

PROMISSORY NOTES with approved indorsers discounted at reasonable rates.

L. V. O'CONNOR, B.A., Barrister, etc.

OFFICE—Over M. J. Carter's Dry Goods Store, Lindsay.—83-1y.

Professional Cards.

DR. W. KENNY,

Veterinary Surgeon, Graduate Ontario Veterinary College, Toronto. Registered member of Ontario Veterinary Medical Association. Office and residence 22 William Street South.

DR. BROAD,

VETERINARY SURGEON, graduate Ontario Veterinary College, Toronto; registered member of Ontario Veterinary Association. OFFICE—No. 17, Bond Street, between the Cambridge st. methodist church and the Woo'en Mills. All calls by mail or telegraph promptly attended to. Charges moderate. Lindsay January 3rd 1890.—1712.

MUSIC

Orwin A. Morse, Organist and Choirmaster, Cambridge-St. Methodist Church.

Pupils received in Piano, Voice, Theory

Studio: 132 Kent-St., Over Anderson, Nugent & Co's. —83-tf.

T. A. MIDDLETON & SON.

Life, Fire and Accident Insurance Agent

District managers Ontario Mutual Life Assurance Co.

OFFICE—Holtorf's Block, Kent street, Third Door East of the Post Office, upstairs.—1764-1y

Office hours from 9 to 12 a.m. and from 1 to 4 p.

Advertise in The Warder

50 YEARS' EXPERIENCE.

PATENTS

TRADE MARKS, DESIGNS, COPYRIGHTS &c.

Anyone sending a sketch and description may quickly ascertain, free, whether an invention is probably patentable. Communications strictly confidential. Oldest agency for securing patents in America. We have a Washington office. Patents taken through Munn & Co. receive special notice in the

SCIENTIFIC AMERICAN,

beautifully illustrated, largest circulation of any scientific journal, weekly, terms $3.00 a year; $1.50 six months. Specimen copies and HAND BOOK ON PATENTS sent free. Address

MUNN & CO.,

Business Cards.

Land For Sale.

Several choice Lots of Farming, Grazing, and Timber Lands in Somerville for sale. Apply at any time. SAM. SUDDABY Burnt River.—8-1y.

VICTORIA LAUNDRY

Russel Street, near the Sylvester Works.

Sergt.-Major John Martin

Begs to inform the people of Lindsay that he has opened a laundry at the above address, where all orders will be promptly attended to.

Parcels called for and delivered.

Family washing a specialty.—1-tf.

JOHN MAKINS

—IRON FOUNDER—

WILLIAM STREET, LINDSAY

MANUFACTURER OF

Saws and Shingle Mill Machinery Flour Mill, Steam Engines and Steam Pumps.

Have a large assortment of General Patterns to the above description of works.

Lindsay, July 27th 1882.—1228.

G. J. HOYLE,

CANNINGTON.

Always keeps a full assortment of Books of every description, all kinds of school requisites, Berlin Wools, Fingering Wools, Zephyr and Ice Wools, Filoselle Embroidery silk, Tinsel and Flower leaves, etc.,

Musical Instruments, Music, Silverware Albums, Bibles and Fancy Goods of every description;

G. J. HOYLE, Post Office, Cannington.

—1498

LINDSAY

Planing - Mill

TO BUILDERS.

Having gone to the expense of putting up a patent

HOT DRY BLAST DRYING KILN

at a cost of $1,000, we are prepared to give our customers the benefit of good dry material. Call and examine our goods and get estimates. All kinds of Mouldings, Sash, Doors, Newels, Balusters, Handrails, etc., in stock.

GEO. INGLE.

1878-1y

The Canadian Office & School Furniture Co., Limited.

PRESTON, ONTARIO

Successors to W. Stahlschmidt & Co., Manufacturers of Office, School, Church, and Lodge Furniture.

The "PERFECT AUTOMATIC" School Desk. The latest and best. Awarded the Gold Medal at the Jamaica Exp. The School Desks of this Company cannot be excelled for Strength, Beauty of Design, Adaptability, Comfort to the Scholar. Send for circulars.

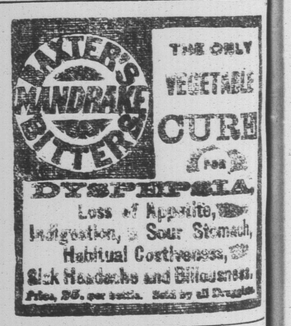

FOR Insect Stings, Sore Eyes, Eruptions, Sore Feet, Soreness, Chafing, Catarrh, Bruises, Sprains, Burns, Boils, Cuts, Piles, Female Complaints, Mosquito Bites, Sunburn AND ALL Inflammation

USE POND'S EXTRACT

REFUSE SUBSTITUTES

BE SURE THAT BOTTLE WITH BUFF WRAPPER LOOKS LIKE THIS

MANUFACTURED ONLY BY POND'S EXTRACT COMPANY