Cook's Cotton Root Compound

Is the only safe, reliable monthly medicine on which ladies can depend in the *hour and time of need.*

Is prepared in two degrees of strength.

No. 1 for ordinary cases is by far the best dollar medicine known—sold by druggists, one Dollar per box.

No. 2 for special cases—10 degrees stronger—sold by druggists. One box, Three Dollars; two boxes, Five Dollars.

No. 1, or No. 2, mailed on receipt of price and two 3-cent stamps.

The Cook Company, Windsor, Ontario.

Sold in Lindsay and everywhere in Canada by all responsible druggists.

The Victoria Warder

FRIDAY, AUGUST 13, 1897.

FENELON FALLS.

From our regular special correspondent.

THE large saw mill recently erected here by the bank of Toronto is now running full blast during the day. It will run at nights also very soon and the planing mill will also start in a few days. Since the mill started on the 29th inst it has run evenly and steadily, doing fine work with no interruptions and the appearances point to a splendid run during the season.

MR. Bell, who came to the Falls about two years ago and started a restaurant and confectionary business sold out last week to Mr. Lamb, of Verulam, and we trust the latter will succeed in his new undertaking.

OUR village band is practising regularly and improving greatly. For the last few weeks they have been assisting the S. army on Saturday evenings to raise some badly needed funds. They are also preparing to assist the true blues to celebrate the "Relief of Derry" here on August 12th.

OUR local wheelmen and wheelwoman with a few visitors made the streets ring on Monday evening. For the size of our village she makes a very fair show in the line now. The road was good and no mishaps occurred save to one poor unfortunate dog, who will in the future wish to view fair bicyclists from a distance.

MRS. Birtchie, who has been spending a few weeks with her mother, Mrs. Borland, here, returned on Monday to her home in Milwaukee accompanied by her young child .....Mr. D. Twomey, who has been for some time in the employment of Mr. H. J. Lytle here, left on Monday to fill a similar position in the store of Mr E. Gregory, Lindsay. Mr. Twomey was one of our most popular young gentlemen and will very greatly missed.

THE steamer Grey Hound delivered a very fine white sewing machine to F. Sandford last week. Same was purchased from Mr. W. W. Logan. Mr. Worsley also lately purchased a grand six octave organ from W. W. Logan.—7-1.

It has been held that consumption is hereditary, and the fact that one person of a family had died with consumption was considered a sure sign that others of that family could not escape it. This is partly true and partly untrue. A man with weak lungs is likely to transmit that weakness to his children. But there is no reason in the world why the weakness should be allowed to develop. Keep the lungs full of rich, red, wholesome blood, and the weakness will disappear. Decaying tissues will be thrown off, and new material will be added until the lungs are well and perfectly strong again. This is the thing that Dr. Pierce's Golden Discovery does. This is what makes it cure 98 per cent. of all cases of consumption where it is taken according to directions. It searches out disease germs wherever they may be in the body and forces them out of the system. It supplies the blood with rich, life-giving properties. It makes the appetite good, digestion perfect. Send 31 cents in one-cent stamps to World's Dispensary Medical Association, Buffalo, N. Y., and receive Dr. Pierce's 1009 "Common Sense Medical Adviser," profusely illustrated.

The Klondike Mining Camp

The discovery of this new northern bonanza was an accident, as mining discoveries usually are. An old Yukon miner, George Cormac, who had lived for twenty years under the arctic circle, and who had made little money in all this time, went up to the confluence of the Klondike and Yukon rivers to fish for salmon, which usually run in large quantities in the Yukon river at that point at the end of spring. He arrived at the place in June, 1896. The salmon did not run, and hence he had recourse to prospecting in the creeks that empty into the Klondike a few miles above its mouth. He knew that this territory had been prospected by experts, and that their decision was that there was no gold in paying quantities north of the Yukon, and especially in the British possessions, where he then was.

He travelled up the Klondike three miles, then made his way through tangled thickets up a little stream with precipitous sides. He had two Indians with him, and the three set to work to prospect in the primitive Yukon fashion—that is, they cut wood, set fires every night on the ground to thaw out the frozen gravel, and each day dug out of the prospect hole the loose earth which was thawed down not over twelve inches by the fire. In this way, in about ten days, they reached bed-rock at a depth of fifteen feet, when Cormac was astonished to pan out from the loose dirt near bed-rock from fifty to one hundred dollars in coarse gold to the pan. By this time his provisions were nearly exhausted, so he sent an Indian to Forty Mile Post, fifty-two miles away, for supplies, he remaining on the ground to prospect further. He also sent a note to several of his friends in Forty Mile Post, telling them of his discoveries. Several men responded and came up, took up claims, and began to prospect; but it was not until nearly three months had passed before any one came in with an adequate supply of provisions, and with tools to work the claims properly. These men soon took out several thousand dollars' worth of gold-dust, and it was the return of two of this party to Forty Mile Post, late in the fall, which led to the unprecedented gold rush to this little camp. Not fifty able-bodied men out of a population of 1500 were left in the camp three days after this gold-dust was brought in.—Harper's Weekly.

There would seem to be a world of significance in the way every second middle-aged man one meets in Lindsay, says, with his face turned towards the Yukon, "Ah, if I were only a young man again!" No doubt if all the old stagers were young again, the gold dust would fly and Lindsay would be all but deserted It is noticeable, however, that the men who are young are not moving minewards with any remarkable degree of what our old friend Bonaventure used to speak of as "rapiditive celeritude." And perhaps it is just as well.

Spain's Premier Dead.

Madrid, Aug. 8.—Senor Canovas del Castillo, the prime minister of Spain, was assassinated to day at Santa Agueda by an anarchist. The murderer fired three shots, two of which struck the premier in the head and the other in the chest. The wounded man lingered unconscious for two hours, and died at three o'clock this afternoon. His wife was but a short distance away when he fell.

At the moment of the assassination he was waiting in the gallery of the bathing establishment for his wife, who was to join him for lunch. Suddenly the assassin, who had the appearance of an ordinary visitor, approached and fired at him point blank, one bullet passing through the body and coming out behind under the left shoulder, and the other two lodging in the head. He fell instantly and never recovered consciousness.

Several medical men and his wife were unremitting in their attentions to the sufferer; but his wounds, unhappily, were mortal, and he died in two hours. Extreme unction was administered amid a scene of mingled sorrow and indignation.

The assassin narrowly escaped lynching at the hands of the waiters and attendants, who rushed forward. Detectives and civic guards immediately secured him. He was very pale, trembled violently and feared, evidently, that he would be killed on the spot. He will first be arraigned before the local magistrate at Vegara.

Let Your Charity be Bright and Attractive.

The inmates of charitable institutions and our deserving town and city poor are with us at all times.

Many of us yearly send the poor our cast off and half worn garments, such as dresses, jackets, capes, skirts, coats, vests and pants. By this work hundreds of half-clad people are made warm and comfortable, and are enabled to appear on the streets.

In this work of charity, many donors are making their gifts bright and attractive by the use of the Diamond Dyes. The old garments are dyed some suitable color and look quite as well as new ones.

New and fresh colors add to the joys and pleasures of the poor, and the garments do not have the apearance of cold charity.

This work of brightening up old and faded clothes is done at a trifling cost with the Diamond Dyes. Think of this special work, dear ladies, when your bundle of clothing is being prepared for the poor. One packet of Diamond Dye, costing ten cents, will add wonderfully to the value of your donation.

Japan and Hawaii.

If it were for the advantage of the United States to annex Hawaii, as it most assuredly is not, we should be prepared to proceed to the completion of the pending treaty whether Japan liked it or not. But we should also be fair and honorable in our dealings with the imperial government, as well as ready for war. We should be prepared to define the rights and privileges which Japanese subjects in the islands should enjoy under the government of the United States, and to protect San Fracisco with battle ships. The Japanese government has a right to complain of bad treatment at our hands, and we should right the wrong that has already been done, whether through a broken promise or a misunderstanding. If, after that, there be trouble and we insist on taking Hawaii, we should have armor plate enough for our three ships now in process of construction. If there is to be a serious international quarrel on this subject, the side of this country should not be tainted with even the appearance of bad faith, nor should the Pacific coast be at the mercy of Japanese gunboats. Some assurance should be given to the Japanese government that will eliminate from the unpleasant situation the slight chance of a war in the Pacific, for which congress has refused to prepare.

Moreover, assuming that we are to proceed further in this annexation folly; that we are to change the historic policy of the republic, we would better not invite too much trouble. We have the best of reasons for believing that at present Japan has no expectation of going to war with us on this issue, but if we are really to become a power in the Pacific we ought not to cultivate enmities in that quarter of the globe, or else we ought to make ready to meet the consequences.—Harper's Weekly.

Items of Interest.

Many pathmasters are liable to prosecution for neglecting to have the weeds cut in their road divisions. One would suppose farmers would have this law enforced for their own protection.

Simcoe county will build a house of industry at a cost of $50,000. One by one the counties are falling into line and erecting these much needed homes for the deserving poor.

The prospect of a small crop of winter apples is encouraging holders of evaporated and dried apples to look for a market next winter at a profitable figure. Some dealers have been holding evaporated fruit for three years.

Just twenty-five years ago the advance guard of the potato beetles marched upon Canada, and it is now reported that the army worm, which did so much damage last year, has again commenced to invade several parts of Western Ontario.

Notice has been issued by the G.T.R. management to the effect that employees who wish to absent themselves from duty, even for a few hours, must make formal application. Where books are kept and the agent wishes a day's holiday the books are first to be audited.

If a man who had spent his life in the inside departments of civil service were placed by government in charge of the experimental farm or of a squadron of the mounted police, people would think it funny. But really it would not be funnier than putting a medical man in charge of the Dominion postal business.

It is estimated that the average rate of U.S. customs duty on dutiable goods under the Dingley bill is 54.66 per cent. In other words, if a resident in the States pays a dollar for dutiable goods which he buys in England or Canada or any foreign country, he must pay the United States treasury over 54 cents before he can bring in his goods. An American manufacturer who is making goods to compete with the English ones can therefore sell his product at the rate of 50 per cent. more than he could if there were free foreign competition. One can understand what a tremendous temptation the manufacturers and combines of the United States have to buy up legislators who can put fortunes into the manufacturers' pockets like this.

The young man who has a position with prospects of rising higher by perseverance and conscientious work is foolish to go to the Klondike or any other dike for sudden fortune. The best sort of fortune to be made is that which is to be made by steady, loyal, intelligent work, not by gambling with fate. The fortune that is earned by steady work very rarely gets away from its possessor. The other sort usually goes as easily as it comes.

To every reader of THE WARDER we say earnestly, it will pay you to read the advertisements in its columns regularly and carefully. Do not buy a dollar's worth of goods at any time without ascertaining what the enterprising business men who make their announcements through THE WARDER have to say. The men who desire your trade, and who feel that they need not fear competition, are the men who advertise. You may depend upon that.

The millers are reporting quite a big export demand for Manitoba flour in all the leading markets of the world. On-change at Montreal a miller stated that he now had eight or nine countries on the export list, which off and on have taken the best brands of Manitoba flour. In running them over he mentioned Australia, Ireland, South America, Denmark, England, Scotland, China and South Africa. Wednesday a round lot was bought for South Africa and another for China, while in the afternoon a sale of 2,000 sacks was make to go to London.

There is much talk in Lindsay, as everywhere, about the wonderful tales from the Yukon, of gold in shovelfuls. Every second man one meets is either threatening to go or wishing he might. But the warning of Mr. P. B. Weare, vice-president of the North American trading company, as to the hardships to be borne by prospectors in the Klondike country, should not be unheeded. The hardships to be borne are certain; the profits are more problematic. No doubt there is gold to be got; but it is late to set out this season, and intending millionaires would do well to put off making their fortunes till next summer.

The Grand Trunk railway have issued a very handsome brochure, entitled, "Gateways of Tourist Travel." a very seasonable book for intending travellers to peruse this time of year. A great many handsome photo engravings of summer resorts and points of interest along the line of the railway, are shown, accompanied by full descriptive matter put together in terse and original style. If you think of taking a trip this summer drop a line to M. C. Dickson, district passenger agent of the Grand Trunk at Toronto, who will be pleased to forward anyone interested a copy of this handsome little book.

A short time ago an agent for a departmental store was around among our citizens taking orders for groceries. Of course he offered bargains—big ones, too, in prices, and some of our economical housekeepers bit very generously. One in particular ordered very freely, so much so that she lacked $5 of the amount required to pay the bill. She sent to her town grocer who had been giving her credit right along, for the five. The little girl, with all the innocence of youth, let the cat out by telling what her mother wanted of the money. The grocer muttered something about the warm hereafter, promptly refused the loan and sent word to the mother to come and settle up at once. We have not heard whether she did or not.—Napanee Beaver.

The latest story from Cuba via New York is that 800 rebels "armed with dynamite rapid fire guns" attacked a suburb of Havana. The trouble with these Cuban stories lies in the superfluity of details. If the New York correspondents would confine themselves to their main 'facts,' if for instance in this case they simply stated that the rebels had burned Havana and that the flames had dried up the Carribbean sea, nobody could authoritatively contradict them for a day or two. But to describe the brave but ragged and half armed Cuban rebels as largely equipped with rapid-fire dynamite guns, which have not as yet been successfully experimented with by the most advanced nations and armies of civilisation, is worse than a crime—it is a blunder, whereby one at once suspects that the whole yarn is woven out of whole cloth.

The protest against the shipping of green Canadian cheese has arrived from London. Here is what a leading dealer there says about it in the course of a letter:—"Old Canadian cheese is making better prices than a month ago, well-kept parcels realize 55s to 56s. This rise of 4s per cwt. is due mainly to the small quantity of this class of goods left on hand. The market for new Canadian and States cheese has somewhat disappointed shippers owing to the condition in which the goods have arrived. In many cases the cheese has been shipped too young, and consequently it has not stood transit so well as older cheese. There is considerable variation in value just now, some shippers accepting as low as 41s per cwt., London terms, while others are holding for 48s to 44s and cables which have come to hand during the last few days have asked 6d to 1s advance on these prices. New Zealand cheese is pretty well cleared up at 47s to 48s per cwt., white having the advantage over colored of from sixpence to a shilling.—Montreal Herald.

We keep everything to kill flies. The price of the sticky is six sheets for five cents. A Higinbotham.—70-tf.

Norway Pine Syrup cures Coughs, Colds, and all Throat and Lung Troubles. Price 25 and 50c.—7-4.

Sick Headache and Constipation are promptly cured by Burdock Pills. Easy to take, sure in effect.

Wrong Heart Action.

Wrong action of the heart cause nervousness, nervous dyspepsia shortness of breath and other distressing symptoms. Mr. Samuel Yelland, of London, Ont., was cured of these troubles by taking Milburn's Heart and Nerve Pills. Mr. Yelland says: "They are a remarkable medicine, and I have not been troubled in the least since taking them."—6-3.

CASTORIA.

The fac-simile signature of Chas. H. Fletcher is on every wrapper.

ONE HONEST MAN.

To the Publisher:

Please inform your readers that if written to confidentially I will mail in a sealed envelope the plan used by which I was permanently restored to health and manly strength after years of suffering from nervous weakness, lost vigor, unnatural discharges, and lack of development.

I have no scheme to extort money from any one. I was robbed and swindled by the quacks until I nearly lost faith in mankind, but thank Heaven, I am now well, vigorous and strong, and anxious to make this certain means of cure known to all.

Unsolicited indorsements from my grateful friends who have been cured through my Free Advice:

Mr. Mulford: "I saw your notice in the paper one time ago and wrote you about my case. After following your advice which you so kindly gave me, I am very glad to say that I am now perfectly cured. I wish to thank you a thousand times for your kindness."

"Heaven grant you a long and prosperous life, is the wish of a cured friend."

"Judge of my surprise to receive a kind letter and no valuable advice, absolutely free."

"It is the first advertisement I have answered that did not ask me to call at the Express Office and pay for medicines that I had not ordered."

"I am happy to say that you are truly an Honest Man and deserve the endorsement of both Pulpit and Press."

In conclusion: I have nothing to sell, and want no money, but being a firm believer in the universal brotherhood of man, I am desirous of helping the unfortunate to regain their health and happiness. Perfect secrecy assured. Address with stamp:

MR. WM. T. MULFORD, Agents' Supplies.

P. O. Box 59, St. Henri, Que.—92-tf

Get Instant Relief from Piles.

This most irritating disease relieved in ten minutes by using Dr. Agnew's Ointment, and a cure in from three to six nights. Thousands testify of its goodness. Good for Eczema, Salt Rheum, and all skin diseases. If you are without faith, one application will convince. 35 cents. Sold by P. Morgan.—7 1.

Forced Sale of Alexander Bryson Estate.

Offers will be received for the purchase of the East Half on Lot No. 6 in the 1st Concession of the Township of Ops in the County of Victoria, 100 acres more or less, Frame Barn, Stone Foundation, Comfortable House, good soil, rented for $175.00 a year. A chance for a bargain, as the estate must be wound up.

G. H. HOPKINS, Vendor's Solicitor, Lindsay, Ont.

April 17, 1897.—92-tf.

DOAN'S KIDNEY PILLS CURE BACKACHE LAME BACK RHEUMATISM DIABETES BRIGHT'S DISEASE DIZZINESS AND ALL KIDNEY & URINARY DISEASES ARE CURED BY DOAN'S KIDNEY PILLS

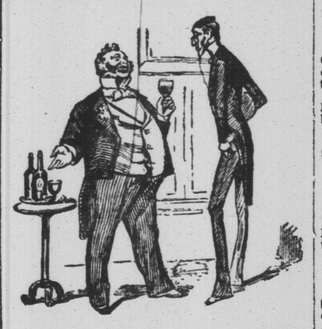

THIN MAN—What Makes You so Fat?

FAT MAN—I Drink Calcutt's Porter.

Price $1 per dozen delivered any where in Ontario. Mail money to

H. CALCUTT. Brewer, Peterborough.

Dec. 16, 1893.—74-tf.

PUBLIC NOTICE.

—:o:—

To the Buying Public generally:

On Thursday

July 1, 8, 15, 22, 29, August 5, 12, 19 and 26, the stores of Lindsay will close their doors at **1 p.m.** sharp. Object — Business Men's Half Holiday.

2100-tf

THE RATHBUN CO.

have a large supply of first-class

BINDER TWINE

for sale this season at their

STOREHOUSE, CORNER LINDSAY AND KING STREETS,

at right prices.

WINDSOR SALT

Specially prepared for cheese and butter making. In paper lined barrels or 50 lbs. duck sacks.

BEST CEMENTS, Portland and Hydraulic.

PLASTER PARIS, Best Brands.

Doors, Sash, Mouldings and other inside finish.

Rough and Dressed Lumber, Shingles, Posts, etc.

COAL Egg, Stove, Nut and Blacksmith.

TELEPHONES—Office, No. 77. Mill, No. 78.

G. H. M. BAKER, Agent

IF YOU HAVE CATARRH send us your name and address and we will immediately send you a Germicide Inhaler and medicine, with full directions for use, WITHOUT A CENT OF PAY IN ADVANCE. After you have given it a fair trial and you find it a genuine remedy you can send us $3 to pay for same. Should it not prove successful in your case you need not pay us a cent. Could anything be more fair? This grand remedy cures Catarrh in all its stages. Write without delay. MEDICAL INHALANT CO., 450 YONGE STREET TORONTO, ONT.—97-1y.

Coughs, Colds, Sore Throat, Asthma, Bronchitis, and all Lung Troubles are quickly cured by Hagyard's Pectoral Balsom.—2 5.

Cancer can be Cured.

For six years I suffered from cancer, and got no relief until I used Burdock Blood Bitters. I used seven bottles faithfully, when the cancer gradually dried up and finally disappeared. I am now entirely well and rejoice that by using B.B.B. I have escaped death either from the surgeon's knife or from the cancer itself. Signed, MRS. ELIZA J. TUFFORD, Paris, Ont.—6-3.

Dr. Butler's Golden Pills have earned a great reputation wherever employed. As a nerve tonic and blood builder they are unrivalled. They increase the appetite and promote a healthy performance of all the functions of the body. A thoroughly scientific preparation, they never fail to effect a cure if directions are faithfully carried out. Nothing harmful in their composition. The most delicate system will be benefitted. Ask for Dr. Butler's Golden Pills and take no other.—49-1y.

Medical Cards.

DR. G. S. RYERSON

Oculist and Aurist, 60 College St. Toronto.—97-1y. At Benson House, Lindsay, on Saturday, March 6th, all day.

DR. McALPINE,

Office and residence—William street north, corner of Colborne street, Lindsay. Office hours 10 a.m. to 3 p. m. Telephone communication.

P. PALMER BURROWS, M. D. C. M.,

Graduate of McGill College, Montreal, 1886, Physician, Surgeon, etc. Office and residence opposite Carr's hotel, William street.—45.

DRS. WOOD & ROSS,

Physicians, Surgeons, etc., etc., Kirkfield, Ont. J. F. ROSS, J. W. WOOD, M.D. Graduate of Toronto and Victoria Universities. 1881-1y

DR. C. N. LAURIE.

Graduate of Trinity University, Fellow of Trinity Medical College, member of College of Physicians & Surgeons, Ontario. OFFICE:—Medical Hall, Coboconk.—21-tf.

DR. D. W. SHIER,

Honor Graduate of Trinity University. Fellow of Trinity Medical College. Member of College of Physicians and Surgeons of Ontario. OFFICE—Corner of Kent and Lindsay Sts. east. Telephone No. 128.—2000-1y.

DR. WHITE

Graduate of Toronto University Medical Faculty; also graduate of Trinity University Toronto, and member of College of Physicians and Surgeons Ontario. Office—South east corner of Lindsay and Russell streets. Telephone 107.—1942-1y.

DR. SIMPSON

Office and residence, Russel street, second door west of York street. Office hours—9 to 10.30 a.m.; 1.30 to 3.30 p.m., and 7 to 8 p.m. Graduate of University of Trinity Coll., Toronto; Member of Coll. of Physicians and Surgeons, Ont.; late physician to Rockwood Asylum, Kingston. Grand Trunk R'y Surgeon Lindsay District. 1734

Legal Cards.

McSWEYN & ANDERSON,

Barristers &c., Lindsay. Offices immediately opposite the Daly House, Kent street. JOHN McSWEYN. DONALD R. ANDERSON.

MOORE & JACKSON

(Successors to Hudspeth & Jackson) Barristers, Solicitors, etc. Office, William street, Lindsay. F. D. MOORE. ALEX. JACKSON. 1633-1y

A. P. DEVLIN,

Barrister, &c., County Crown Attorney, Clerk of the Peace, County of Victoria. Office, Keenan's block, over Weese's store Lindsay.

G. H. HOPKINS,

Barrister, etc., Solicitor for the Ontario Bank. Money to loan at lowest rates. Offices—No. 6 William St. south, Lindsay, Ont.—1959

McLAUGHLIN & McDIARMID,

Barristers, Solicitors, &c., Lindsay and Fenelon Falls. Lindsay Office—Baker's block, Kent St.

We are loaning money on real estate first mortgage in sums large and small to suit borrowers, on the best terms and at the very lowest rates of interest. We do not lend on notes or chattel security.

R. J. McLAUGHLIN. M. H. McLAUGHLIN. F. A. McDIARMID.

CANADIAN PACIFIC RAILWAY.

Ontario and Quebec Division.

GOING WEST.

	Express.	Express.
Leave Montreal	8.25 a.m.	9.00 p.m.
" Ottawa	11.00 a.m.	10.35 p.m.
" Carleton jct	11.55 a.m.	11.36 p.m.
" Peterboro	4.43 p.m.	4.42 a.m.
" Pentypool	5.25 p.m.	
Arrive Toronto	7.25 p.m.	10.10 a.m.

GOING EAST.

	Express.	Express.
Leave Toronto	8.45 a.m.	9.00 p.m.
" Pentypool	10.42 a.m.	
" Peterboro	11.28 a.m.	11.42 p.m.
Arrive Carleton jct	4.35 p.m.	5.00 a.m.
" Ottawa	5.20 p.m.	6.05 a.m.
" Montreal	7.55 p.m.	7.50 a.m.

Pacific Express.

Leave Toronto.....12.20 p.m.
Pass Orillia.....3.10 p.m.
Arrive North Bay....9.15 p.m.
Leave North Bay....5.45 p.m. for all coast points Winnipeg, etc., etc.

NOTE.—Pentypool is only 17 miles due south from Lindsay.

THOS. C. MATCHETT, 52 Kent Street Lindsay. Agent.

GRAND TRUNK RAILWAY.

LINDSAY STATION.

GOING SOUTH-EAST.

Hrs. of dep.
5.50 a.m. Lindsay to Belleville, via Hastings; arrives back 10 10 p.m.
6.15 a.m. Mixed direct to Port Hope via Bethany, from Lindsay.
11.00 a.m. Express via Peterboro to Port Hope, from Whitby, Port Perry and Toronto.
7.58 p.m. Express via Peterboro to Port Hope, from Toronto.

GOING SOUTH-WEST.

8 58 a.m. Express direct to Toronto, from Port Hope via Peterboro.
12.30 p.m. Mixed to Toronto, from Lindsay, via Lorneville.
.20 p.m. Express to Toronto from Port Hope via Peterboro.
6.05 a.m For Toronto via Manilla Jct. and Whitby. Passengers for Port Perry and Whitby via Manilla Jc.; arrive 9 55 a.m. at Toronto.

GOING NORTH-WEST.

6.30 p.m Local for Coboconk, connecting at Lorneville with Express for Orillia and Midland City.

GOING NORTH.

2.15 p.m. Mail for Fenelon Falls, Kinmount and Haliburton.

ARRIVALS NOT INDICATED ABOVE.

8 45 a.m. Mail from Haliburton, Kinmount, Fenelon Falls, etc.
9.50 a.m. Local from Coboconk, Midland, Orillia, and Lorneville.

WAYFREIGHTS.

.05 p.m Local direct from Port Hope, via Bethany.
9.15 a.m. Wayfreight to Orillia and Midland.
9.15 a.m. Wayfreight to Toronto.
2.50 p.m. Wayfreight to Belleville.

Hotel Cards.

VEITCH'S HOTEL.

The only second class house in Lindsay Corner of Kent and Cambridge streets. A first-class Veterinary Surgeon always in attendance E VEITCH, Prop.

PATTIE'S HOTEL,

Coboconk.—This well known hotel has been improved and is now in first-class order for the reception of guests. The bar is supplied with the best brands of cigars. Good stabling and attentive hostlers. Good commercial rooms. J. PATTIE, Proprietor.—1819-9m

ROYAL HOTEL,

Lindsay. This well known house has been recently improved, and is in every way suited for the accommodation of the public. Table unsurpassed. The best of liquors and cigars, good stabling and attentive hostlers always in attendance. THOS. McCONNELL, proprietor.—1819-9m

KINMOUNT HOUSE,

Kinmount, Joseph Bowie, proprietor. The above premises have recently been fitted up in good style for a first-class hotel, and the public can be assured of the best accommodation at very reasonable rates. The bar is supplied with all the best brands of liquors and cigars. Large stables and sheds and an attentive hostler.

THE SNOWDEN HOUSE,

Charlotte Street, - Peterboro.

This is a new house, and is one of the best equipped in Peterboro. It is convenient to both G.T.R. and C.P.R. stations, as well as near the market. Baths, washrooms, and all modern conveniences. Terms, $1.00 per day.—1670-1y

Dentistry.

DR. H. HART,

DENTIST, LINDSAY.

Graduate of Trinity University, Toronto, also graduate of Royal College of Dental Surgeons Ont. OFFICE 94 Kent Street, over Fairweather & Co.'s Store, opposite the post office. —1823-1y

DR. E. A. TOTTEN,

DENTIST.

Graduate of Toronto University, and Royal College of Dental Surgeons. Office—No. — Kent street, Hamilton's block, nearly opposite post office.—1953-1y

DR. F. A. WALTERS,

DENTIST, LINDSAY,

Honor graduate of Toronto University and Royal College of Dental Surgeons. All the latest and improved branches in Dentistry carefully performed. Preservation of the natural teeth a specialty. OFFICE—Over Gregory's drug store, corner of Kent and William streets. Charges moderate.—8-1y.

W. H. GROSS

Member Royal College Dental Surgeons of Ontario, Dentist, Lindsay. Headquarters for good dentistry.—2105-tf.

DR. NEELANDS

DENTIST, extracts teeth without pain by gas, vitalized air administered by him for 26 years with great success. He studied the gas under Dr. Colton of New York, the orginator of gas for extracting teeth. Dr. Colton writes Dr. Neelands that he has given the gas to 286,417 persons without an accident. Dr. Neelands also uses the best local pain obtunders. Beautiful artifical teeth inserted at moderate prices. Please send postal card before coming. Office—nearly opposite the Simpson House, Lindsay.—95-1y.

Money.

MONEY TO LOAN.

Money lent on Mortgages. Straight loans at FIVE PER CENT. on satisfactory security. Terms of payment to suit the borrower. Mortgages negotiated. 1732-1y MOORE & JACKSON.

MONEY TO LOAN.

Straight Loans at the very lowest current rates. Mortgages Purchased. A large amount of Trust Funds for investment, payable on terms to suit the borrower. Farm and Town Lands for sale. G. H. HOPKINS, Barrister, Lindsay. 1959

MONEY!

The undersigned is prepared to loan money on first-class farm or productive town property at

5 PER CENT.

PROMISSORY NOTES with approved indorsers discounted at reasonable rates.

L. V. O'CONNOR, B.A., Barrister, etc.

OFFICE—Over M. J. Carter's Dry Goods Store, Lindsay.—88-1y.

Professional Cards.

DR. W. KENNY,

Veterinary Surgeon, Graduate Ontario Veterinary College, Toronto. Registered member of Ontario Veterinary Medical Association. Office and residence 22 William Street South.

DR. BROAD,

VETERINARY SURGEON, graduate Ontario Veterinary College, Toronto; registered member of Ontario Veterinary Association. OFFICE—No. 17, Bond Street, between the Cambridge st. methodist church and the Woolen Mills. All calls by mail or telegraph promptly attended to. Charges moderate. Lindsay January 3rd 1890.—1712.

MUSIC

Orwin A. Morse, Organist and Choirmaster, Cambridge-St. Methodist Church.

Pupils received in Piano, Voice, Theory

Studio: 132 Kent-St., Over Anderson, Nugent & Co's.

—33-tf.

T. A. MIDDLETON & SON.

Life, Fire and Accident Insurance Agent

District managers Ontario Mutual Life Assurance Co.

OFFICE—Kolfort's Block, Kent street, Third Door East of the Post Office, upstairs.—1764-1y

Office hours from 9 to 12 a.m. and from 1 to 4 p.

Advertise in The Warder

50 YEARS' EXPERIENCE.

PATENTS

TRADE MARKS, DESIGNS, COPYRIGHTS &c.

Anyone sending a sketch and description may quickly ascertain, free, whether an invention is probably patentable. Communications strictly confidential. Oldest agency for securing patents in America. We have a Washington office. Patents taken through Munn & Co. receive special notice in the

SCIENTIFIC AMERICAN,

beautifully illustrated, largest circulation of any scientific journal, weekly, terms $3.00 a year; $1.50 six months. Specimen copies and HAND BOOK ON PATENTS sent free. Address

MUNN & CO., 361 Broadway, New York.

Business Cards.

Land For Sale.

Several choice Lots of Farming, Grazing, and Timber Lands in Somerville for sale. Apply at any time. SAM. SUDDABY Burnt River.—8-1y.

VICTORIA LAUNDRY

Russel Street, near the Sylvester Works.

Sergt.-Major John Martin

Begs to inform the people of Lindsay that he has opened a laundry at the above address, where all orders will be promptly attended to.

Parcels called for and delivered.

Family washing a specialty.—1-tf.

JOHN MAKINS

—IRON FOUNDER—

WILLIAM STREET, LINDSAY

MANUFACTURER OF

Saws and Shingle Mill Machinery, Flour Mill, Steam Engines and Steam Pumps.

Have a large assortment of General Patterns in the above description of works.

Lindsay, July 27th 1882.—1823.

G. J. HOYLE,

CANNINGTON.

Always keeps a full assortment of Books of every description, all kinds of school requisites, Berlin Wools, Fingering Wools, Zephyr and Ice Wools, Filoselle Embroidery silk, Tinsel and Flower leaves, etc.,

Musical Instruments, Music, Silverware Albums, Bibles and Fancy Goods of every description;

G. J. HOYLE, Post Office, Cannington.

—1496

LINDSAY

Planing - Mill,

TO BUILDERS.

Having gone to the expense of putting up a patent

HOT DRY BLAST DRYING KILN

at a cost of $1,000, we are prepared to give our customers the benefit of good dry material. Call and examine our goods and get estimates. All kinds of Mouldings, Sash, Doors, Newels, Balusters, Handrails, etc., in stock.

GEO. INGLE.

1878-1y

The Canadian Office & School Furniture Co., Limited.

PRESTON, ONTARIO

Successors to W. Stahlschmidt & Co., Manufacturers of Office, School, Church, and Lodge Furniture.

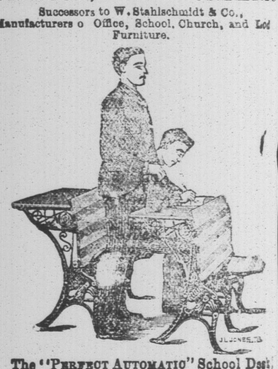

The "PERFECT AUTOMATIC" School Desk. The latest and best.

Awarded the Gold Medal at the Jamaica Exhibition. The School Desks of this Company cannot be excelled for Strength, Beauty of Design, Adaptability and Comfort to the Scholar. Send for circulars. 1738

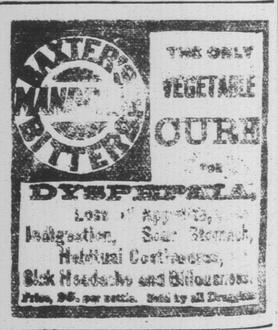

FOR Insect Stings, Sore Eyes, Eruptions, Sore Feet, Soreness, Chafing, Catarrh, Bruises, Sprains, Burns, Boils, Cuts, Piles, Female Complaints, Mosquito Bites, Sunburn AND ALL Inflammation

USE POND'S EXTRACT

REFUSE SUBSTITUTES

BE SURE THAT BOTTLE WITH BUFF WRAPPER LOOKS LIKE THIS

MANUFACTURED ONLY BY POND'S EXTRACT COMPANY, 76 ELIZABETH ST. NEW YORK.