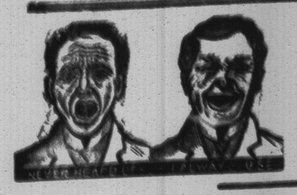

WHITE PINE BALSAM

The great remedy for Coughs and Colds. Every family should have a bottle in the house day and night. Cures Croup, Bronchitis, Influenza and all Throat and Lung troubles. Price reduced to 20 cents per bottle.

A. HIGINBOTHAM, Lindsay.

Three Railway Accidents.

Three railway accidents occurred in Ontario this week, one of them with disastrous results, in which 12 persons were killed and 11 injured. The most serious accident took place on Tuesday morning between three and four o'clock on the Grand Trunk Railway at Murray Hill, a small station at the end of the double track, about five miles east of Brighton. The west bound through express took the wrong track, crashing into a down freight. A terrific scene ensued, the cars piling over each other in an awful fashion. The killed and injured are:

THE DEAD.

Charles Goodchild, drover, Seaton Village, Toronto.

William Lunness, drover and butcher, King street west, Toronto.

John Casey, Grand Trunk Railway engineer, Belleville.

William Brady, Grand Trunk engineer, Belleville.

John McDonald, Grand Trunk fireman, Belleville.

Merle C. Kern, Russian immigrant.

Georg Heibrich, Russian immigrant.

Katrina Halbrich, Russian immigrant.

Three unidentified Russians, man, woman and child.

Unknown man, lower limbs only found.

THE INJURED.

German boy, name unknown.

Wm. Kimear, laborer, Prescott.

Alex Walker, fireman, G.T.R., Belleville.

James Newman, brakeman, G.T.R., 142 John street, Toronto.

Albert Tracey, laborer, Prescott.

John McNamara, farmer, Brockville.

F. LeBlanc, G.T.R. baggageman on express, Montreal.

Geo. Faulle, cattle dealer, Chesley.

A. Carey, cattle man Cobourg.

John Sloan, mail clerk, Toronto.

F. Tuck, mail clerk, Montreal.

On Monday afternoon a wreck occurred at the Canadian Pacific near Havelock at 4 25 when the "Klondike express" dashed into a loaded freight and the coaches were ditched. The train was running at the rate of 40 miles an hour. Fortunately no one was seriously injured.

The Montreal Express due at Bowmanville at 7 30 p m., Monday dashed into the rear end of a freight train near the crossing of the wharf road, smashing the van and two other cars and badly injuring the engine of the express. Fred W. Westcott, driver, and Mr. T. Casey, fireman, report that a collision was imminent jumped in the cab. Both were injured but it is thought, not seriously. The freight train was running ahead of the express and had not time to get on the siding clear of the main track before the express came along. This was the cause of the accident. The passengers on the express were badly frightened by the shock and several lamps were smashed and a general stampede occurred from the coaches, but none of the passengers were hurt much.

Brutal Murder at Beaverton

WILLIAM MURRAY, AN OLD MAN, BATTERED TO DEATH WITH A POKER AND A STICK OF WOOD.

Not for many years has there been such excitement in Beaverton as was evinced when it became known on Tuesday morning that Wm. Murray, a well-known citizen of the town, had been found in his house dead and apparently brutally murdered. The old man had not been seen about the premises on Sunday or Monday, and it was feared that he might be ill.

Mr. R. Dansheath, accompanied by Dr. Grant, Mr. P. Kelly, and J. J. Cave, proceeded to investigate. The house, consisting of one room, standing alone in a field in the rear of the residence of Mr. Alex. Dobson, tailor, and approached by a lane, was found to be securely closed and the door locked, but from the window the unfortunate man could be seen lying on the floor. A window was thereupon broken, and the door opened.

A GRUESOME SPECTACLE

The gruesome spectacle which presented itself will live long in the memory of those who saw it. Lying face downwards across the floor in a pool of clotted blood, his head cut and battered into an almost unrecognizable mass, lay the unfortunate victim. Beside him was an overturned chair, from which he had evidently fallen.

WEAPONS THAT DEALT DEATH.

Looking around the squalid apartment, no evidence of a struggle could be seen, but later, on examination, beneath the stove was found a stick of stove-wood and a heavy iron poker, both of which had apparently been used in the perpetration of the awful deed. Both the wood and poker had been covered with blood, which the murderer had endeavored to remove by washing, but there still adhered fragments of hair of the unfortunate victim, plainly indicating the fearful work to which they had been devoted.

From the position of the body and its surroundings it was plain that deceased had been dead many hours, the body being badly discoloured and rigid.

SEVEN HUGE CUTS.

Coroner Dr. Grant, who was of the party, immediately wired County Crown Attorney Farewell, and empanelled a jury. The remains were viewed and a post-mortem examination held by Dr. James Galloway, when no less than seven huge cuts were found upon the head, several of which had crushed into the skull, almost any of which might easily have caused death.

Deceased was largely connected in this section, but being of an eccentric disposition, preferred to live alone to residing with friends. He had been casually looked after by neighbors, and had small means upon which he lived. He was a very intelligent and well-read man, but, being upwards of 70 years of age, was feeble.

MONEY THE OBJECT.

The object of the awful crime was evidently money, as the provisions obtained on Saturday evening remained untouched. No money was found about his person, on examination before the jury, while he was known to have been possessed of a purse on Saturday with a small sum of money. His belongings had not been disturbed. The door being found locked would presuppose the murderer to have quickly left, locking the door and carrying away the key. The awful deed has caused intense excitement, as the old man, while peculiar, was respected.

CONFESSED.

Edward Elliott, a 16 year old boy, who was arrested charged with the deed, has confessed, saying that the murder was the result of a quarrel. It is generally believed at Beaverton, however, that the object was robbery, as he has a bad record.

County Council in session.

The county council opened on Tuesday afternoon, Warden Lithgow in the chair and the following members present, Messrs Johnson Bryans, Shaver, Switzer, Graham, Fox, Bailey and Cameron; absent Messrs Ellis, Austin and Dr. Wood.

THE WARDEN'S ADDRESS.

The Warden addressed the council in the following words:—

Gentlemen,—In accordance with the procedure that has been followed in this county for many years, you have been called together at this time to close the business of the year, so far as it may be practicable, and to dispose of all matters that may be presented for your consideration.

I desire to call your attention to by laws relating to the licensing and regulating of auctioneers and pedlers. These now in force have been subjected to various amendments since they were passed, and I would suggest the desirability of re-enacting all the provisions now in force.

In compliance with the government Order-in-Council, the clerk in the month of July advertised for applications for nomination as county student at the Ontario Agricultural College. One application only was received, on behalf of Mr. Robert R. Reid, of the township of Ops, and I have nominated him, subject to your approval.

Since June session a communication was received from John Austin, Esq., member for the Fourth Division, calling attention to the impaired condition of the Union Creek bridge, on the boundary between the township of Somerville and the township of Galway, in the county of Peterboro. After examination of the bridge and correspondence with the Warden of the county of Peterborough, I authorized Mr Austin to have such repairs made as were found necessary.

In the month of July a request was received from the clerk of the county of Peterboro that I should make an appointment with the Warden of that county to visit the Pigeon Creek floating bridge, and confer respecting repairs which the engineer had reported to be required. Early in August I, along with W. C. Switzer, Esq., member for the Third Division, who accompanied me at my request, met the Warden of the county of Peterboro and others who were interested, on the bridge and examined it. Certain repairs and improvements were agreed upon and directions given that they should be made. A statement showing the expenditure will be laid before you.

Early in the present month an earnest invitation was received from the secretary of Canadian Conference of Charities and Correction, for representation by the county at the conference to be held at Toronto on the 10th and 11th inst. As a subject was to be discussed in which all counties are specially interested, that of caring for destitute poor, by Mr. K. W. McKay, of St. Thomas, a gentleman who has had large experience in dealing with this unfortunate class, I deemed it due to the council that I should attend, and was accompanied at my request by the chairman of the county property committee and the assistant clerk. Subsequent to the public conference, a meeting of representatives from counties was held, when the question of the establishment and maintenance of Houses of Refuge was discussed more in detail, and valuable information on various points was thereby obtained. Your representatives at the conference may have an opportunity before the close of the session of giving a verbal report, but these features may be mentioned here, viz: (1) That a house of Refuge properly situated with suitable premises and land, provides the most efficient and most economical method of caring for the destitute class who cannot care for themselves; (2) That the counties which have established such institutions are satisfied they have done wisely, and (3), That counties which have not yet made such provisions find it a question pressing urgently for a solution. In view of the information obtained at the conference, and considering in the same connection the report of the special committee of the council which visited a number of Houses of Refuge in the year 1890, it becomes strikingly manifest how thoroughly that committee discharged its duties. The additional eight years of experience of the working of these institutions throughout the province only serve to accentuate what was so fully and accurately stated by the committee.

A large number of documents relating to to various subjects will be laid before you—I have the honor to be, gentlemen, your obedient servant.

JAS. LITHGOW, Warden.

The different parts of the address were referred to the respective committees having power to deal with them.

There were a large number of reports and communications presented, and other business transacted during the day, which, owing to lack of space, we are unable to report this week. A full report of the remainder of the week's proceedings will appear next week.

The Rev. Mr. McKinnon, the popular Presbyterian minister at Fenelon Falls, has received a call from the Presbyterian congregation of Hillsburg. He has submitted the call to the Presbytery, which will meet in Fenelon Falls on Tuesday next.

"Blot out all other thoughts for a moment and think "what will I get for a Xmas gift for a friend." Oh yes! I'll run down and see W. F. McCarty's stock of holiday goods."

The November shower of meteors, which occurs annually, was witnessed by many on Tuesday and Wednesday evenings.

Resolved that "Country life is better than city life," is the debate at the Y.M.C.A. literary society on Monday evening. Good speakers will uphold the sides and a large turnout of the members is looked for. Meeting starts at 8.15.

VICTORIA FLOUR MILLS

PEOPLE'S Mixed Flour.

Having purchased Mr. Bryson's interest in the above mill, and fitted up the same with the latest and most improved machinery, we are now prepared to manufacture flour equal to any on the market.

Our FAMILY FLOUR, PEOPLE'S MIXED, is giving the best of satisfaction. Try it and take no other. If your grocer does not keep it call at the mill, where you will be sure to get it. We are also doing a large exchange business with farmers, giving as high as 40 lbs Straight Roller Flour from spring or fall wheat, testing 62 lbs. to the bushel. Chopping done at short notice—and done well with our new roll chopper. Feed of all kinds kept constantly on hand. Give us a call, we will try to please you.

JOS. MAUNDER.

Lindsay, Sept. 20, 1898.—2166-tf.

HOME WORK FOR FAMILIES.

We want the services of a number of families to do knitting for us at home, whole or spare time. We furnish $20 machine and supply the yarn free, and pay for the work as sent in.

Distance no hindrance. $7 to $10 per week made according to time devoted to the work.

Write at once Name References. Cooperative Knitting Co., - Toronto.

—22-16.

EPPS'S COCOA

GRATEFUL COMFORTING

Distinguished everywhere for Delicacy of Flavour, Superior Quality, and Nutritive Properties. Specially grateful and comforting to the nervous and dyspeptic. Sold only in ½-lb. tins, labelled JAMES EPPS & Co., Ltd., Homœopathic Chemists, London, England.

BREAKFAST SUPPER

EPPS'S COCOA

FREE

We give this fine watch for selling two dozen LEVER COLLAR BUTTONS, at ten cents each. Send your address and we forward the Buttons, postpaid, and our Premium List. No money required. Sell the Buttons among your friends, return the money, and we send the watch, prepaid. A genuine American watch, guaranteed, for a few hours' work. Mention this paper when writing.

Lever Button Co. 20 Adelaide St. E. Toronto. Ont

Touchburn & Preston,

GRAIN AND PRODUCE MERCHANTS,

Bethany, Franklin and Omemee.

Highest market price paid for grain of kinds at any season of the year.

GOOD TOUGH GRIT

COMMERCIAL.

OFFICE OF THE VICTORIA WARDER, LINDSAY, ONT., NOV. 17, 1898.

Lindsay Markets

Fall Wheat, per bushel, old	0 62 to 0 63
Fall Wheat, per bushel, new	0 62 to 0 63
Spring do do	0 62 to 0 63
Goose do do	0 60 to 0 62
Flour, new process straight roller	2 00 to 2 20
Flour, mixed, roll	2 10 to 2 30
Buckwheat Flour	1 70 to 1 80
Strong bakers	2 80 to 2 85
Corn meal, per 100 lbs	1 35 to 1 45
Corn Chops, per 100 lbs	0 80 to 0 90
Oat meal, per 80 lbs	1 60 to 1 80
Barley, No. 1 per bushel	0 43 to 0 45
Barley, No. 2 per bushel	0 40 to 0 42
Barley, No. 3X per bushel	0 00 to 0 40
Barley, No. 3 Extra per bushel	0 00 to 0 38
Peas, Mummy	0 55 to 0 60
Peas, per bushel	0 70 to 0 72
Peas, small Prince Albert	0 60 to 0 62
Oats, do	0 30 to 0 35
Buckwheat	0 35 to 0 35
Potatoes, per bag	0 50 to 0 60
Apples, per bbl	0 85 to 0 90
Butter per lb	0 15 to 0 17
Butter Tubs or Pails per lb	0 12 to 0 14
Lard per lb	0 09 to 0 10
Beef	4 00 to 6 00
Eggs, per dozen	0 13 to 0 16
Turkeys	0 08 to 0 9
Geese	0 08 to 0 09
Ducks	0 40 to 0 50
Chickens, per pair	0 30 to 0 45
Wool	0 15 to 0 16
Hay per ton	4 00 to 5 00
Straw, per ton	3 00 to 4 00
Live Hogs	3 60 to 3 80
Rye	0 47 to 0 47
Bran per cwt	0 60 to 0 65
2 cwts per cwt	0 65 to 0 70
Lambskins	0 50 to 0 60
Sheepskins, pelts	0 50 to 0 60
Hay seed per 100 lbs	3 00 to 3 50
Red Clover	3 00 to 4 00
Alsike	3 00 to 4 00
Timothy Seed, per bush	0 90 to 1 00

Toronto

Toronto Ont., Nov. 17, 1898.

Wheat, white, per bush	0 70 to 0 70
Wheat, red, per bush	0 72 to 0 74
Wheat, goose, per bush	0 72 to 0 72
Barley, per bush	0 43 to 0 53
Oats, per bush	0 30 to 0 30
Peas, per bush	0 60 to 0 60
Rye, per bush	0 40 to 0 40
Buckwheat, per bush	0 40 to 0 45
Turkeys, per lb	0 07 to 0 09
Ducks, per pair	0 40 to 0 60
Chickens, per pair	0 30 to 0 45
Geese, per lb	0 06 to 0 07
Butter, in 1 lb. rolls	0 16 to 0 18
Eggs per dozen	0 17 to 0 18
Potatoes	0 55 to 0 60
Hay per ton	8 00 to 9 00
Beef, hinds	6 50 to 8 00
Beef, forces	5 50 to 6 00
Lamb, carcass, lb	0 07 to 0 08
Veal, carcass per lb	0 06 to 0 08
Mutton, carcass, per lb	0 06 to 0 07
Ground hogs	6 25 to 6 50

Toronto Cattle Market

Cows, each	30 00 to 40 00
Export cattle, per cwt	3 75 to 4 00
Butchers' choice cattle, cwt	3 75 to 4 00
Butchers' com. cattle, cwt	3 00 to 3 25
Bulls, per cwt	2 50 to 3 75
Feeders, per cwt	3 25 to 3 50
Stockers, per cwt	2 75 to 3 10
Sheep, per cwt	2 75 to 3 25
Lambs, per cwt	3 75 to 4 00
Calves, per head	3 00 to 6 00
Choice bacon hogs, per cwt	3 75 to 3 80
Thick fat hogs, per cwt	3 60 to 3 65
Sows, per cwt	3 00 to 3 25

LINDSAY'S LEADING CLOTHIER | **GOUGH** | THE WONDERFUL CHEAP MAN

YOU'LL HAVE MONEY TO BURN

IF YOU TAKE ADVANTAGE OF THE

Great Sale now going on of the $20,000 Montreal Stock of Clothing & Furnishings.

LAST WEEK WAS THE GREATEST WEEK WE HAVE EVER HAD SINCE WE COMMENCED BUSINESS.

THIS WEEK WE WILL MAKE THE BANNER WEEK BY BREAKING ALL PREVIOUS RECORDS

THESE ARE SOME OF

THE PRICES THAT WILL DO THE BUSINESS:

MEN'S WEAR

New Fall Overcoats, in different Cloths, heavy lined and made up for good service. Gough's Spot Cash Price $3.35.

Men's Fall Overcoats in strong Cheviots and Canadian Tweeds, a good every day coat and for driving, $4.85.

Men's extra well made Fall Overcoats from imported Tweeds and Worsteds, with fancy wool linings, $6.

Men's Fall Overcoats in medium fawn color of English covert cloth, made in short lengths, box back style, well lined with heavy farmer's satin, best of trimmings. Gough's Spot Cash Price $7.70.

Men's Fall Overcoats, medium weight of English Worsted, in dark Oxford and medium grey color, best of trimmings, silk stitched edges—a very neat gentlemanly garment, $9.85.

Men's Extra Fine English Beaver Top Coats, in seal brown, navy blue or black, double or single breasted styles, extra well made and trimmed. Spot Cash Price $10.90.

Men's Ulsters, double breasted, storm collar, worth $6, for $4.60.

Men's Ulsters, double breasted, storm collar, corduroy lined, worth $8, for $5.50.

Men's genuine Irish Freize, double breasted, storm collar, worth $15, for $9.75.

Men's Tweed Cheviot Suits, stylish 4 button sacques, actual value $5. Gough's Cash Price $2.99.

Men's Serge and Tweed Suits, for early fall wear, Coat and Vest well lined and trimmed, Pants well cut and perfect fitting, worth $6. Gough's Cash Price $3.45.

Men's Extra Quality All-Wool Canadian Tweed Suits, this season's latest designs, lined with farmer's satin, good trimmings and well tailored. Gough's Cash Price $4.85.

Young Men's Suits of fall weight Scotch Tweed; greatest value for a Nobby Suit you ever saw, lined with fine Italian cloth, best of trimmings. Gough's Cash Price $6.98.

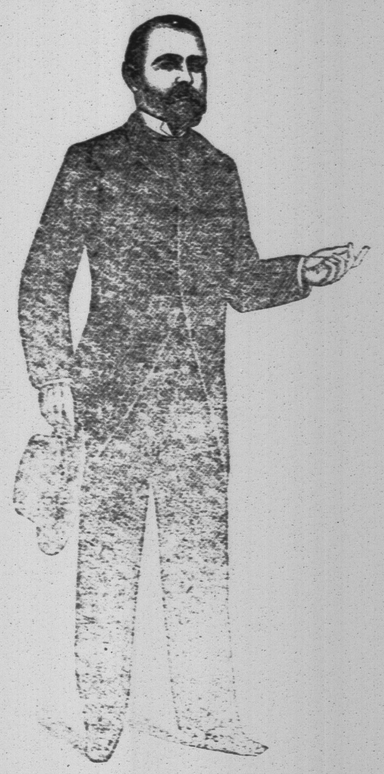

MEN'S WEAR

Men's High Grade Suits, the materials are the choicest productions of Scotch and English mills, the patterns are of the very latest, styles is perfection as from John J. Mitchell, New York, Arrow fashion plate, [illegible] actual value $12, $13 [illegible] Gough's Cash Price $7.45.

Men's Suits of the [illegible] Black Worsted, lined with [illegible] satin lining, [illegible] workmanship [illegible] $9.75.

FALL PANTS

Men's Fall Pants [illegible] price [illegible]

Men's Tweed Pants [illegible] worth $1.50 [illegible]

Men's Fine Tweed Pants [illegible] patterns, good [illegible] worth $2. Gough's price [illegible]

Men's Splendid [illegible] Pants, in [illegible] mixed patterns [illegible] Gough's price $1.

Men's Pants of [illegible] Pantings, in [illegible] and dark shades [illegible] tall, large, [illegible] well trimmed [illegible]

WORKING PANTS.

Cotton Alle Overalls [illegible]

Shaped Cotton Alle Pants [illegible]

Heavy White Overalls [illegible]

Heavy White Overalls [illegible]

White Smocks, two pockets [illegible]

Blue Denim Overalls, [illegible]

BOYS' SUIT & OVERCOAT LIST

Boys' Tweed Suits [illegible]

Boys' Navy Norfolk Suits [illegible]

Boys' Knickerbocker Suits [illegible]

Boys' Fauntleroy Suits [illegible]

Boys' Strong Reefers [illegible]

Boys' Fine Black School Suits [illegible]

BOYS' SUIT & OVERCOAT LIST

Three Piece Scotch Tweed Suits, from $3.25.

Heavy Blue Serge Suits, for $2.53.

Blue Sailor Suits, trimmed with gold braid for $1.25.

Scotch Tweed Suits, with sailor collars, from $2.55.

Heavy Tweed Suits for $1.75.

Two Piece Blue Serge Suits for 75c.

Blue Serge Pants for 25c.

All Wool Tweed Pants, worth $1, for 75c.

Boys' All Wool Tweed and Oxford Serge Pants, strong linen thread stitching, well made, 39c.

Blue Serge Reefers, from $1.83.

Blue Beaver Reefers, from $1.93.

Brown Frieze Overcoats, lined with heavy lining, from $2.99.

Another line heavy Frieze Ulsters, from $3.43.

GOUGH'S FURNISHINGS.

We show a beautiful stock of White and Colored Shirts, Neckwear, Collars and Cuffs, Gloves, Hosiery, Underclothing, Jewelry and many other accessories to Wardrobe.

Dollars and Dimes—it matters little which, so long as you spend them at GOUGH'S. By pleasing you in little purchases, we pave the way to pleasing you in big ones.

Silk Flowing End Ties, in the latest patterns, 25c.

Four-in-hand Ties for 10c.

Bow Ties, in the latest shades for 10c, 15c, 20c, and 25c.

Silk Puff Ties, in the latest styles, 25c.

Heavy Winter Socks for 10c.

Heavy Cashmere Socks for 20c.

Heavy Scotch Wool Underwear, worth $1, for 70c.

Heavy All Wool Underwear 40c.

Fleeced Lined Underwear 50c.

Heavy All Wool Striped Underwear 50c.

Heavy Striped Underwear 25c.

Fall Weight Mocha Gloves 65c.

Undress Kid Gloves 70c.

Kid Gloves, lined in wool, 75c.

GOUGH'S FURNISHINGS

Deerskin Gloves, lined, worth $1, for 81c.

Fine Quality Colored Shirts 90c.

Heavy blue and grey Flannel Shirts 30c.

Blue and Grey Twill Flannel Shirts 70c

Four Ply Linen Collars 5c.

White Handkerchiefs 8c.

Fine Quality Braces 19c.

Another line worth 20c, for 10c.

Boys' Fine Quality Braces, worth 15c, for 9c.

Shirts with Dresden bosoms and cuffs, worth $1, for 49c.

Balance of Colored Shirts, with collars.

YOUR STYLE OF HAT IS HERE

We were never better prepared to meet the increasing demand of Fine Dressers for Fine Hats. We know how and where to buy, so that our stock of Headwear embraces the newest blocks of the best English and American makers. We sell the newest and finest Felt Hats with the same Silk Bands, warranted not to change color and to wear as long as any $3 hat in regular hat stores, for $2.50. This is an instance how we can talk through our hats and sell them right, too.

Men's Choice Quality Celebrated English Fur Felt Stiff Hats, most fashionable and dressy fall shapes, light in weight, best pure silk band and bindings, $1.

Men's Fall Shape Stiff or Soft Hats, in fine quality English Fur Felt; special quality silk bands and bindings, calf leather sweat bands, in black, brown or Cuba, very special, $1.25.

Men's English Fur Felt Hats, new fall blocks, in black, half round crown, open roll brim, best of silk trimmings, solid calf leather sweat bands, flexible and light weight, special $1.50.

Men's very latest London and New York styles, Stiff Hats, made from finest fur felt, satin lined or unlined, best leather sweat bands, in walnut, brown and black, special $2.

Autumn styles in pearls, light browns and black, in soft hats, and fashionable blocks, and fashionable shades in hard hats, $1.05.

Men's Fine Fur Felt Soft Hats, new fall style, best trimmings, in California brown and black, special $1.50.

THE UP-TO-DATE CLOTHIER. **B. J. GOUGH** COR. KENT AND WILLIAM STS. LINDSAY.