WHITE PINE BALSAM

The great remedy for Coughs and Colds. Every family should have a bottle in the house day and night. Cures Croup, Bronchitis, Influenza and all Throat and Lung troubles. Price reduced to 20 cents per bottle.

A. HIGINBOTHAM, Lindsay.

A Kinmount Wedding.

On the 31st inst., Mr. Frank Maguire, one of Kinmount's enterprising young men, returned from Hamilton with his bride, formerly Miss Kate Simpson, of Oil City, who, accompanied by her mother, spent the summer holiday with friends in this vicinity, and by her amiable disposition endeared herself to all who had the pleasure of her acquaintance.

The ceremony was performed by Very Rev. Monsignor McEvory, formerly of Fenelon Falls and this district.

The bride was given away by her brother, Mr. R. Simpson, of the Pittsburg Gazette, and looked charming in a brown travelling suit. She was attended by her cousin, Miss Annie Byrnes, attired in Russian blue, with he[illegible]

Mr. Joe Foley was groomsman.

Among the guests from a distance were Mr. and Mrs. Nelligan, of Stratford, cousins of the bride.

After the usual congratulations the bridal party drove to the residence of the bride's cousin, Miss Kilroy, where a sumptuous wedding breakfast awaited them. The reception over in the afternoon, and mid showers of rice and slippers they took the train to Toronto where they were met by many friends. Among those to congratulate were Mr. and Mrs. Richards, Messrs. Frank and Harry Richards, Miss B. and M. Foley.

Arriving in Kinmount Mr. and Mrs. Maguire were met at the station by many friends who accompanied them to their future home, where a very enjoyable evening was spent.

The many handsome and useful presents attest to the esteem in which the bride and groom were held. May a long life of wedded happiness be theirs is the wish of their many friends.—Peterborough Examiner.

E. D. Hand Figures as a Prophet and Roars Under the Lash Like An Animal at Slaughter

(Another Open Letter)

SIR,—I do not wish to occupy space in following you through your quagmire of filth and will only write briefly, touching some of your vaporings to show how reckless you are getting, and how far you are prepared to go. You have almost invariably abandoned my charges, and are again hurling epithets that are indicative of your foul nature. You are evidently looking for sympathy now, but you will receive scanty courtesy in this direction. The wish being father to the thought, your fancy leads you to see all sorts of mighty uses betalling me, and of course misery loves company and it would be grand to find some person come to a level with yourself. You are a very hopeful man in being satisfied with the anticipations of bringing up something against me to show that I am no Jonah. In the face of all this only a few days ago you owned up that you did not know of anything against me, and I believe you were sincere. I will just quote from your paper some time ago the kind of a person you believe me to be, which is as follows: "Among those who are doing well just at present in Fenelon Falls is Mr. R. M. Mason, our genial and popular veterinary surgeon, whose practice has grown so large that he has been compelled to secure the services of an assistant who arrived at the Falls on Wednesday. It used to be the opinion of a good many, ourselves included, that a veterinary could hardly make a living in this village, but Mr. Mason has shown us how mistaken we all were, no doubt because he thoroughly understands his profession, is moderate in his charges and gives satisfaction to all who employ him." Just so Mr. Hand, and you have no reason to change the above opinion but you do so simply because I see fit to differ from you on one question, and this can be your sole and only reason. I came to this village ten years ago and have striven to make an honest and peaceable citizen, and have worked from a small practise to one that is second to none outside the cities. This I am prepared to show by my books, and further I have never lost a solitary customer during that time. I have also moved among the people holding positions of trust in different organizations and associations and I can refer to these people who are respectable citizens to say whether I have discharged those functions faithfully or not. Yet you, Mr. Hand, would lead people to believe that you know all about my business, and are pleased to call this going down. If I were losing trade and going the way you appear to be going, there might be some grounds for the imputation. Your reference to my former place of abode is best answered by saying that on leaving there the banquet tendered me (which was attended by over 300 respectable residents of the district) and the costly present given me on that occasion is sufficient answer to your slimy utterances. I might say further that anything that has been advocated for the good of the village I have been there with my good will and also my money. Can you say the same Mr. Hand? I have never met you there, neither have I ever seen your money; but, yet, you in your splenetic efforts would put me in a different light. It is a grand truism that those who have no good qualities existing within themselves cannot appreciate excellency in others. You complain bitterly that I have abused you, but I have only given you a little of your own medicine and if it makes you sick I cannot help it. You will now probably consider those who you have abused before and who had to lie under your scurrilous writings. You have never considered their feelings, but condescended to allay your mind. Now that it is brought home to you they will reap their revenge and you will do the squealing, because you have courted controversy and will have to put up with the consequences.

You apparently have great anxiety about my letter to the Rathbun Co., and dispute my privilege to write to them. I am glad to be able to give the letter verbatum to the public as I have one on file.

FENELON FALLS, Oct. 16th, 1898.

H. B. RATHBUN, Esq. Dear Sir,—It is commonly reported here that your firm are contemplating moving the Lindsay branch of your establishment to our village and to use the waterpower owned by the Smith estate. I have nothing authentic on this matter at all and as one entrusted with the affairs of the village, I would be pleased to know (if it would not be asking too much) if there is any truth in the report so that the council may be guided accordingly. Sometimes reports get abroad that create an anxiety on the part of the people, therefore, it is imperative on my part to learn the facts as near as can be ascertained. Enclosed you will find an addressed and stamped envelope, and I will be grateful for an answer at your earliest convenience.

Yours respectfully,
R. M. MASON, Reeve.

The reply to the above is as published in THE WARDER two weeks ago. Still, you, Mr. Hand, disregard the whole affair and kick at it like a mule at the stars and question my right in writing them, something that I have frequently done before and no one ever questioned my right in this direction, as every day some of the ratepayers come to see if the report was true, and I could give no answer without having official information and had you done the same thing you would have had legitimate information and saved yourself from a heap of trouble. I think the best thing you can do now is to imitate Dean Swift and go to work and write yourself an epitaph, posing as an unswerving defender of freedom, looking forward to the rest of the tomb where fierce indignation shall devour your soul no longer.

R. M. MASON.

Presentation to Mr. J. C. Ross

On Saturday morning Mr. J. C. Ross, for the past two years general secretary of the Y.M.C.A. here, left for his home in Woodstock, where he will attend school in preparation for the ministry, having covered his connection with Y.M.C.A. work. Quite a large number of his friends were at the station to see him off, for the young man, during his short stay here, won the esteem and friendship of a host of people. On the Friday evening preceeding his departure, feeling that this expression should take some tangible form a large number of young men gathered in the Y.M.C.A. parlors where the occasion was seized on by many to express their regret to Mr. Ross at his departure. Mr. F. A. McDiarmid, barrister, occupied the chair. Speeches were made by Rev. J. W. Macmillan, Provincial Secretary Symonds, Mr. Alex. Horn, and others. Mr Horn, on behalf of the young men of the association, presented Mr. Ross with a bible and a handsome, solid gold medal, on which was engraved the names of the recipient and donors of the gift. Mr. Ross, to whom the affair was a complete surprise, replied in suitable terms. During the course of the evening Mr. Will Robson gave a well rendered solo. During the past two weeks strong influence was brought to bear on Mr. Ross to induce him to remain in Lindsay as he has been a most excellent secretary and one who was thoroughly in earnest in his work. Now that he has left however he carries with him the best wishes of his Lindsay friends.

Obituary.

"Leaves have their time to fall
And flowers to wither at the north winds breath,
And stars to set but all,
Thou hast all seasons for thine, O death.

WILLIAM KENNEDY, BOBCAYGEON.

On Saturday of last week Mr. William Kennedy of Bobcaygeon passed away, at the age of seventy four years. He caught cold a couple of weeks ago, and while still under treatment exposed himself on a wet cold day, and was at once laid up with congestion of the lungs. He came from the county Tyrone, Ireland, 70 years ago, as a child with his father, who during his life proved himself on being a member of the first Orange lodge formed in Ireland. Mr. Kennedy's parents first stayed at Three Rivers, and then removed to Kingston, afterwards again moving to the 14th line of Emily. In '46 he found his partner in Miss Jennie Bell of Verulam, and commenced the work of making a homestead on lot 2, con. 2, of Verulam. After 22 years he moved to the Scotch line, where he remained until about five years ago, when he retired to private life in the village, near his daughter Mrs W. C. Moore, fishing and shooting being his chief amusement during the summer. It is only three weeks since he walked through the woods from the Scotch line to the village in quest of partridge. He accumulated considerable property and it is much to his credit that he never gave a mortgage, nor was ever known to incur a debt. Mr. Kennedy was a baptist in religion, and in politics he was a liberal. He leaves a wife and a family of thirteen, nine sons and four daughters, also fifty one grand children and three great-grand children. Two of the sons are baptist ministers, Alexander being pastor at Niagara Falls and Jas. B. pastor of the Memorial baptist church, Toronto, and secretary of the Home Missionary society of Ontario and Quebec. Robt. of Lindsay is the head of the Kennedy-Davis Milling Co., with whom Albert is engaged; the remaining sons are farmers, two of them being in Dakota. The daughters are Mrs. John D. Hunter, Mrs. Robt. Wilson, Mrs. Alex. Robertson, and Mrs W. C. Moore. Six of the sons acted as pall bearers at the funeral on Sunday, which was largely attended.—Independent.

ZION—MARIPOSA.

(Special to the Warder)

OBITUARY—

But we will not deplore thee,
Though sorrows and darkness encompass the tomb;
Thy Saviour has passed through its portal before thee,
And the lamp of his love is thy guide through the gloom.

On Thursday, Oct. 27th, an aged and esteemed resident of the township of Mariposa, in the person of Rachel Robinson, wife of the late Robert Robinson, was called to her eternal rest. Mrs. Robinson was born in Wiltshire, England, in 1823. In the year of 1832 she sailed for America with her parents and settled in the township of Dummer. A few years later the family removed to Mariposa. In the year 1851 she married the late Robert Robinson. For many years Mrs. Robinson has been striving to live a Christian and during the past few months her family have had almost continuous evidence that her soul was wholly at peace with God. On Friday, Oct. 28th, a large concourse of friends followed her remains to Zion cemetery, where the burial service was conducted by Rev. F. B. Stratton. She leaves one son and four daughters to feel the loneliness of bereavement.

SHAKESPEARE

if living to-day would not have written

"T & B or not T & B, that is the question".

He would have said give me

T & B

EVERY TIME.

2166-tf.

VICTORIA FLOUR MILLS

PEOPLE'S Mixed Flour.

Having purchased Mr. Bryson's interest in the above mill, and fitted up the same with the latest and most improved machinery, we are now prepared to manufacture flour equal to any on the market.

Our FAMILY FLOUR, PEOPLE'S MIXED, is giving the best of satisfaction. Try it and take no other. If your grocer does not keep it call at the mill, where you will be sure to get it. We are also doing a large exchange business with farmers, giving as high as 40 lbs Straight Roller Flour from spring or fall wheat, testing 62 lbs. to the bushel. Chopping done at short notice—and done well with our new roll chopper. Feed of all kinds kept constantly on hand. Give us a call, we will try to please you.

JOS. MAUNDER.

Lindsay, Sept. 20, 1898.—2166-tf.

HOME WORK FOR FAMILIES.

We want the services of a number of families to do knitting for us at home, whole or spare time. We furnish $20 machine and supply the yarn free, and pay for the work as sent in.

Distance no hindrance. $7 to $10 per week made according to time devoted to the work.

Write at once. Name References. Cooperative Knitting Co., Toronto.

—63-26.

EPPS'S CO(

GRATEFUL COM

Distinguished every for Delicacy of Flavour, rior Quality, and Nu Properties. Specially ful and comforting t nervous and dyspeptic only in ½-lb. tins, la JAMES EPPS & Co. Homœopathic Che London, England.

BREAKFAST

EPPS'S CO(

FREE

We give this fine watch for selling two dozen LEVER COLLAR BUTTONS, at ten cents each. Send your address and we forward the Buttons, postpaid, and our Premium List. No money required. Sell the Buttons among your friends, return the money, and we send the watch, prepaid. A genuine American watch, guaranteed, for a few hours' work. Mention this paper when writing.

Lever Button Co.
20 Adelaide St. E.
Toronto, Ont.

Touchburn & Preston,

GRAIN AND PRODUCE

MERCHANTS,

Bethany, Franklin and Omemee.

Highest market price paid for grain of kinds at any season of the year.

BOST YOU CHE

COMMERCIAL.

OFFICE OF THE VICTORIA WARDER
LINDSAY, ONT., NOV. 10, 1898

Lindsay Markets

Fall Wheat, per bushel, old	0 68 to 0 69
Fall Wheat, per bushel, new	0 68 to 0 68
Rye do do	0 58 to 0 65
Spring do do	0 68 to 0 68
Goose do do	0 60 to 0 60
Flour, new process straight roller	2 00 to 2 20
Flour, mixed, roll	2 10 to 2 20
Buckwheat Flour	1 70 to 1 80
Strong bakers	2 90 to 3 40
Corn meal, per 100 lbs	1 35 to 1 45
Corn Chop, per 100 lbs	0 85 to 0 95
Oat meal, per 80 lbs. Rolled	1 80 to 2 00
Barley, No. 1 per bushel	0 43 to 0 43
Barley, No. 2 per bushel	0 00 to 0 41
Barley, No. 3x per bushel	0 00 to 0 00
Barley, No. 3 Screwed per bushel	0 00 to 0 38
Peas, Mummy	0 53 to 0 53
Peas, large Blackeye	0 58 to 0 58
Peas, small Prince Albert	0 00 to 0 63
Oats do	0 25 to 0 26
Buckwheat	0 25 to 0 25
Potatoes, per bag	0 50 to 0 60
Apples, per bag	0 25 to 0 50
Butter per lb	0 15 to 0 18
Butter Tub or Firkin per lb	0 12 to 0 14
Lard per lb	0 09 to 0 10
Beef	6 00 to 6 00
Eggs, per dozen	0 12 to 0 15
Turkeys	0 08 to 0 [illegible]
Geese	0 06 to 0 07
Ducks	0 45 to 0 50
Chickens, per pair	0 30 to 0 45
Wool	0 15 to 0 18
Hay per ton	6 00 to 8 00
Dressed Hogs, per 100 lb	5 00 to 5 25
Live Hogs, " "	3 65 to 3 80
Rye	0 47 to 0 47
Peas per cwt	0 60 to 0 65
8 orts per cwt	0 65 to 0 70
Lambskins	0 20 to 0 30
Sheepskins, pelts	0 30 to 0 50
Flaxseed per 100	1 50 to 1 60
Red Clover	5 00 to 5 00
Alsike	3 00 to 4 50
Timothy Seed, per bush	0 90 to 1 25

Toronto

TORONTO ONT., Nov. 10, 1898.

Wheat, white, per bush	0 70 to 0 70
Wheat, red, per bush	0 72 to 0 72
Wheat, goose, per bush	0 70 to 0 72
Barley, per bush	0 44 to 0 53
Oats, per bush	0 30 to 0 31
Peas, per bush	0 65 to 0 67
Rye, per bush	0 49 to 0 49
Buckwheat, per bush	0 44 to 0 44
Turkeys, per lb	0 07 to 0 09
Ducks, per pair	0 45 to 0 55
Chickens, per pair	0 30 to 0 45
Geese, per lb	0 06 to 0 07
Butter, in 1 lb. rolls	0 16 to 0 17
Eggs per dozen	0 17 to 0 18
Potatoes per bag	0 65 to 0 70
Hay per ton	8 00 to 10 00
Beef, hinds	6 50 to 8 00
Beef, fores	3 50 to 5 00
Lamb, carcass, lb	0 07 to 0 08
Veal, carcass per lb	0 06 to 0 08
Mutton, carcass, per lb	0 06 to 0 06
Dressed hogs	5 25 to 5 60

Toronto Cattle Market

Cows, each	30 00 to 40 00
Export cattle, per cwt	3 75 to 4 10
Butchers' choice cattle, cwt	3 75 to 4 00
Butchers' com. cattle, cwt	3 00 to 3 15
Bulls, per cwt	3 30 to 3 75
Feeders, per cwt	3 75 to 3 90
Stockers, per cwt	3 75 to 3 15
Sheep, per cwt	3 75 to 3 85
Lambs, per cwt	3 75 to 4 00
Calves, per head	3 00 to 7 00
Choice bacon hogs, per cwt	4 15 to 4 00
Thick fat hogs, per cwt	4 00 to 4 15
Rams, per cwt	3 00 to 3 25

LINDSAY'S LEADING CLOTHIER | **GOUGH** | THE WONDERFUL CHEAP MAN

YOU'LL HAVE MONEY TO BURN

IF YOU TAKE ADVANTAGE OF THE

Great Sale now going on of the $20,000 Montreal Stock of Clothing & Furnishings.

LAST WEEK WAS THE GREATEST WEEK WE HAVE EVER HAD SINCE WE COMMENCED BUSINESS.

THIS WEEK WE WILL MAKE THE BANNER WEEK BY BREAKING ALL PREVIOUS RECORDS

THESE ARE SOME OF

THE PRICES THAT WILL DO THE BUSINESS:

MEN'S WEAR

New Fall Overcoats, in different Cloths, heavy lined and made up for good service. Gough's Spot Cash Price $3.35.

Men's Fall Overcoats in strong Cheviots and Canadian Tweeds, a good every day coat and for driving, $4.85.

Men's extra well made Fall Overcoats from imported Tweeds and Worsteds, with fancy wool linings, $6.

Men's Fall Overcoats in medium fawn color of English covert cloth, made in short lengths, box back style, well lined with heavy farmer's satin, best of trimmings. Gough's Spot Cash Price $7.70.

Men's Fall Overcoats, medium weight of English Worsted, in dark Oxford and medium grey color, best of trimmings, silk stitched edges—a very neat gentlemanly garment, $9.85.

Men's Extra Fine English Beaver Top Coats, in seal brown, navy blue or black, double or single breasted styles, extra well made and trimmed. Spot Cash Price $10.90.

Men's Ulsters, double breasted, storm collar, worth $6, for $4.60.

Men's Ulsters, double breasted, storm collar, corduroy lined, worth $8, for $5.50.

Men's genuine Irish Freize, double breasted, storm collar, worth $15, for $9.75.

Men's Tweed Cheviot Suits, stylish 4 button sacques, actual value $5. Gough's Cash Price $2.99.

Men's Serge and Tweed Suits, for early fall wear, Coat and Vest well lined and trimmed, Pants well cut and perfect fitting, worth $6. Gough's Cash Price $3.45.

Men's Extra Quality All-Wool Canadian Tweed Suits, this season's latest designs, lined with farmer's satin, good trimmings and well tailored. Gough's Cash Price $4.85.

Young Men's Suits of fall weight Scotch Tweed; greatest value for a Nobby Suit you ever saw, lined with fine Italian cloth, best of trimmings. Gough's Cash Price $6.98.

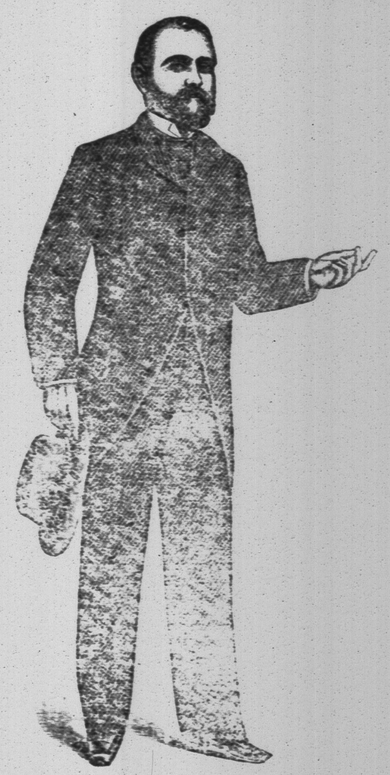

MEN'S WEAR

FALL PANTS

WORKING PANTS

BOYS' SUIT & OVERCOAT LIST

BOYS' SUIT & OVERCOAT LIST

Three Piece Scotch Tweed Suits, from $3.25.
Heavy Blue Serge Suits, for $2.53.
Blue Sailor Suits, trimmed with gold braid for $1.25.
Scotch Tweed Suits, with sailor collars, from $2.55.
Heavy Tweed Suits for $1.75.
Two Piece Blue Serge Suits for 75c.
Blue Serge Pants for 25c.
All Wool Tweed Pants, worth $1, for 75c.
Boys' All Wool Tweed and Oxford Serge Pants, strong linen thread stitching, well made, 39c.
Blue Serge Reefers, from $1.83.
Blue Beaver Reefers, from $1.98.
Brown Frieze Overcoats, lined with heavy lining, from $2.90.
Another line heavy Frieze Ulsters, from $3.43.

GOUGH'S FURNISHINGS.

We show a beautiful stock of White and Colored Shirts, Neckwear, Collars and Cuffs, Gloves, Hosiery, Underclothing, Jewelry and many other accessories to Wardrobe.

Dollars and Dimes—it matters little which, so long as you spend them at GOUGH'S. By pleasing you in little purchases, we pave the way to pleasing you in big ones.

Silk Flowing End Ties, in the latest patterns, 25c.
Four-in-hand Ties for 10c.
Bow Ties, in the latest shades for 10c, 15c, 20c. and 25c.
Silk Puff Ties, in the latest styles, 25c.
Heavy Winter Socks for 10c.
Heavy Cashmere Socks for 20c.
Heavy Scotch Wool Underwear, worth $1, for 70c.
Heavy All Wool Underwear 40c.
Fleeced Lined Underwear 50c.
Heavy All Wool Striped Underwear 50c.
Heavy Striped Underwear 25c.
Fall Weight Mocha Gloves 65c.
Undress Kid Gloves 70c.
Kid Gloves, lined in wool, 75c.

GOUGH'S FURNISHINGS

Deerskin Gloves, lined, worth $1, for 81c.
Fine Quality Colored Shirts 90c.
Heavy blue and grey Flannel Shirts 30c.
Blue and Grey Twill Flannel Shirts 70c.
Four Ply Linen Collars 5c.
White Handkerchiefs 8c.
Fine Quality Braces 19c.
Another line worth 20c, for 10c.
Boys' Fine Quality Braces, worth 15c, for 9c.
Shirts with Dresden bosoms and cuffs, worth $1, for 49c.
Balance of Colored Shirts, with collars.

YOUR STYLE OF HAT IS HERE

We were never better prepared to meet the increasing demand of Fine Dressers for Fine Hats. We know how and where to buy, so that our stock of Headwear embraces the newest blocks of the best English and American makers. We sell the newest and finest Felt Hats with the same Silk Bands, warranted not to change color and to wear as long as any $3 hat in regular hat stores, for $2.50. This is an instance how we can talk through our hats and sell them right, too.

Men's Choice Quality Celebrated English Fur Felt Stiff Hats, most fashionable and dressy fall shapes, light in weight, best pure silk band and bindings, $1.

Men's Fall Shape Stiff or Soft Hats, in fine quality English Fur Felt, special quality silk bands and bindings, calf leather sweat bands, in black, brown or Cuba, very special, $1.25.

Men's English Fur Felt Hats, new fall blocks, in black, half round crown, open roll brim, best of silk trimmings, solid calf leather sweat bands, flexible and light weight, special $1.50.

Men's very latest London and New York styles, Stiff Hats, made from finest fur felt, satin lined or unlined, best leather sweat bands, in walnut, brown and black, special $2.

Autumn styles in pearls, light browns and black, in soft hats, and fashionable blocks, and fashionable shades in hard hats, $1.05.

Men's Fine Fur Felt Soft Hats, new fall style, best trimmings, in California brown and black, special $1.50.

THE UP-TO-DATE CLOTHIER. **B. J. GOUGH,** COR. KENT AND WILLIAM STS. LINDSAY.