PAINE'S CELERY COMPOUND CURES

Nervous, Weak, Sick and Broken-down Men and Women.

Has Saved Thousands from Agony, Suffering and the Grave.

The Great Spring Medicine that Cures When All Others Fail.

Eminent Professional Men, People of Wealth, and the Ordinary People Declare that Paine's Celery Compound Has No Equal.

WELLS & RICHARDSON CO.,

DEAR SIRS,—I take this opportunity to express my gratitude for the good that I and my friends have received from your valuable discovery, Paine's Celery Compound.

For years I have suffered from constant sick headache; at times I have been so bad that I have been unable to sleep two hours a night for weeks.

I have tried many medicines and doctored a great deal, but never received a hundredth part of the value from them that I have obtained from Paine's Celery Compound. After using three bottles I can sleep well, my headaches have ceased, and I feel healthier and fresher than I have done for years.

Being one of the earliest settlers in this place I am known to all the surrounding country. I feel it a duty to let others know about the medicine that has done me so much good. I send this testimonial without any solicitation.

Yours with gratitude,

MRS E WILCOX, Creemore, Ont.

WELLS & RICHARDSON CO.,

DEAR SIRS:—It is with great pleasure that I testify to the value of your great medicine, Paine's Celery Compound. For nearly two years I suffered from indigestion, kidney and liver troubles. After trying several medicines that did not effect a cure I decided to try your Compound. Before using it I was so low in health that I could not eat or sleep. I could not lie in bed owing to pain in my back; it was only by resting on elbows and knees I was enabled to obtain a slight degree of ease. Before I had fully taken one bottle of your medicine I began to improve. I have now taken in all fourteen bottles with grand results. I am a farmer and am now working every day. Anyone may refer to me in regard to these statements, or to any of my neighbors around Sheffield, where I am well known. I am a living witness to the worth of Paine's Celery Compound.

Yours very truly,

GEORGE J. SMYE, Sheffield, Ont.

WELLS & RICHARDSON CO.,

GENTLEMEN:—No living mortal can imagine the terrible sufferings that I endured for four years, owing to liver trouble, headache and sore back. I may say that in addition to the dangerous ailments just mentioned, I was continually sick at my stomach, with a sour taste and mouth all furred and coated. I tried many patent medicines and was under the treatment of doctors, but received no benefit. I thank God for having heard of your wonderful Paine's Celery Compound. I procured a supply and used it, and experienced a great change. No other remedy ever gave me such wonderful results in so short a time. I now find myself a new woman, and can sleep well and enjoy my food. No soul should despair when they can procure Paine's Celery Compound, the surest and best of all medicines.

Yours truly,

MRS J. CURRIE,
260 Delaware Avenue,
Toronto, Ont.

EPPS'S COCOA

ENGLISH BREAKFAST COCOA

Possesses the following Distinctive Merits:

DELICACY OF FLAVOR.
SUPERIORITY in QUALITY.
GRATEFUL and COMFORTING to the NERVOUS or DYSPEPTIC.

NUTRITIVE QUALITIES UNRIVALLED

In Quarter Pound Tins only.

Prepared by JAMES EPPS & CO., Ltd., Homœopathic Chemists, London, England.

The Victoria Warder

FRIDAY, APRIL 15, 1898.

NORTH EMILY

Special to The Warder

DEAR ——: It is our sad duty this week to chronicle the death of Mr. Robt. English, one of the old pioneers, at the ripe old age of eighty two. The funeral took place on Saturday to Emily cemetery, and was largely attended.

IMPROVEMENTS.—Mr Carnaby Thurston raised his new frame barn on Thursday.....Mr. Patrick Collins put up a new frame wood shed and driving house on Saturday.....The carpenters are busy putting finishing touches on Mr. George Kennedy's new house.

PERSONAL.—Miss Amy Kennedy is at present visiting with her sister Mrs. G. Thurston of Iowa.....Miss Mary Johnston of Verulam, who has been visiting with her sister, Mrs Thomas English, returned home last week.

SOME THINGS WE WOULD LIKE TO KNOW. Has Will got that small tramway built over to Henry's yet?.....When will Jerry get the bird?.....If Hancock is going to get Wardrobe's bus to draw the milk with.

FENELON.

Fenelon Falls, March 30th, 1898.

COUNCIL PROCEEDINGS.—Council met at the call of the reeve. Present, J. Daniel, reeve, and Messrs. Parkin, McGee, Perdue and Webster. The reeve explained his reasons for calling the council together. Mr. H. J. Lytle presented his resignation as clerk and treasurer.

Moved by Mr. Parkin, seconded by Mr. Webster, that the resignation of Mr. Lytle as clerk and treasurer of this municipality be accepted, to take effect after next meeting of this council, and that a notice be inserted in the Lindsay Post and the Watchman, that sealed applications from residents of the municipality, marked "application," addressed to J. Daniel, reeve, Fenelon Falls post-office, will be received up to the 20th of May next, for the positions of clerk and treasurer of this municipality; applicants for the position of clerk to apply in their own handwriting and to state salary expected; applicants for the position of treasurer to state salary expected and to give the names of three or four persons willing to become sureties for the performance of the duties of the office.—Carried.

Moved by Mr. Parkin, seconded by Mr. Perdue, that the tenders for printing be now opened.—Carried.

Moved by Mr. Parkin, seconded by Mr. Webster, that the tender of the Lindsay Watchman for the township printing be accepted, it being the lowest.—Carried.

The council then adjourned to meet at Bobcaygeon as Court of Revision.

Cures Every Time.

"I have often had Coughs and Cold, as well as Bronchitis. Norway Pine Syrup cures me everytime." LIZZIE HANDY, Mayfield, Ont. —43 3.

Despatch of the Leinsters.

Halifax, N.S., April 10.—From the best official sources of information in this garrison, it is learned that the purpose of the Imperial War Department in so suddenly despatching the Leinsters from this station is mainly to strengthen the garrison at Jamaica. If the independence of Cuba is declared, it is feared that an outbreak in the West Indies would follow. Cuba has a large negro population, and their success might encourage the colored people of Jamaica and other islands to revolt. For that reason it is believed that the War Office is taking the precaution to strengthen the garrisons on the island. The first battalion of the Leinsters, which will replace the second battalion here, is said to be short of men. It was stated to-day that five or six hundred men would be recruited in Canada to complete its strength.

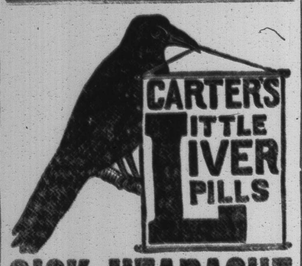

SICK HEADACHE

Positively cured by these Little Pills.

They also relieve Distress from Dyspepsia, Indigestion and Too Hearty Eating. A perfect remedy for Dizziness, Nausea, Drowsiness, Bad Taste in the Mouth, Coated Tongue, Pain in the Side, TORPID LIVER. They Regulate the Bowels. Purely Vegetable.

Small Pill. Small Dose. Small Price.

Substitution

the fraud of the day.

See you get Carter's,

Ask for Carter's,

Insist and demand

Carter's Little Liver Pills.

2008.2r

You need it to bear the daily burdens of life. If your back's weak—Doan's Kidney Pills will strengthen it. If it pains and aches—Doan's Kidney Pills will cure it. No experiment in taking Doan's Kidney Pills. They cured hundreds of weak, aching backs long before other kidney pills were dreamed of.

MR. JAMES ROW, Belleville, Ont., suffered for nine years with terrible pain in the back, rheumatic pains, and pains in the bladder. He spent $300 doctoring, but got little relief. Doan's Kidney Pills have completely cured him, banished the back pains, and all the other pains and aches.

W. C. T. U. COLUMN.

"For God and Home and Native Land."

"The Voice of the Wine."

A Prose Poem by William H. Gardner in Boston Home Journal.

Pour me out in a crystal glass and hold me up to the light of day.
I am red and rich as the ruby's glow,
I am bright as the flash of a smithy's fire.
No tiara of diamonds mirroring the light from a thousand wax tapers sparkles more brilliant than I.

I am life.
I am death.
I am hell.
I am heaven.
I lead men down and I lead men up—as the thought in their hearts point to darkness or light.

I sit at the feast with the rich and the great, moving men's tongues as the wind does the vane.
Silent lips loosen and coin words of silver.
Fealty, honor and endless devotion pledge they to eyes that are lighted from heaven.
Patriots drink me and lay on the altar their lives for the sake of their fatherland's weal.

I live in the dark and I live in the light.
I hear and I see, but remain as the Sphinx.
I look on the sad and I gaze at the gay,
I mingle with laughter.
I closet with tears.

I hold back the curtain of death for a while, brushing the film from the dying man's eyes.
I stop the death rattle and strengthen his voice, staying the sands in the hour-glass of time.
I pass in the silence of prayer through the church, as the faithful commune with the Lord.
I listen to vows in the souls of the true, and pierce through the cloak of the mocker who sits in the semblance of truth with a lie in his life and a serpent coiled up in his heart.
I drown and I deaden.
I poison.
I kill.
I haunt like a fiend of dark hades itself.

The slayer of innocents swallows me eagerly, trying to silence the voices within him.
I taunt and tear him.
I promise forgetfulness, then rise before him showing him hands that are reeking with blood.
I quiet and calm him, and then how I madden him, making him curse the Creator of all!

Cruel as Satan I hurry him onward, leaving him only when death claims my place.

Look at me sparkle.
See, I am harmless.
Here in this crystal I powerless stand.

But if you drink me, I am the master.
I can unlock the gates as you will me.
I have the keys opening heaven and hell!

Whither are we Drifting?

Some weeks ago a prominent brewer whose business for thirty years was that of drunkard making and home-wrecking, died, leaving, it is said, millions of dollars behind. The papers in reporting the funeral exercises print several glowing eulogies as paid to the deceased brewer by Methodist and Presbyterian ministers. A Methodist bishop said:

"Several times during my life, I have come into personal contact with Mr. ——, both as a fellow Mason and in other ways. The last time I met him was at lunch at the White House with President McKinley and his family last spring. There were no others present. I have never heard anything against him, and I feel sincere regret at his passing away."

Shades of the departed Wesley! A bishop of the Methodist church eulogizing a brewer! A Methodist pastor, imitating his bishop, said:

"When I first heard of the death of Mr. ——, his righteousness, for I know a good philanthropist was gone to his last home. He was an example that many professed Christians would have done well to follow."

Think of it! A follower of John Wesley, a preacher of the Methodist church, telling his church that a brewer's life was an example that many professed Christians would do well to follow!!!!

On the same occasion a Presbyterian pastor, not to be outdone by his Methodist brethren, said, "Mr. —— was an example in many ways and a benevolent citizen. His death has been an incalculable loss to ——!!! Think of it!!! But the subject is too painful. One paper commenting upon this says:

"A man whose life has been spent in replenishing the murder mills of a large city, and a large district of country, that contribute their full quota to the quarter million deaths in the land annually caused by the drink curse, and that has entered millions of other homes to bring worse than death to those homes—that man a 'philanthropist' and an 'example' for 'Christians to follow!'"—National Advocate.

An Oka Chief Wants Prohibition.

Chief Timothy Airhorn, a delegate from Oka, was in Ottawa recently to lay a tribal grievance before the department of Indian affairs. He stated that the existence of two licensed hotels in their village is causing much trouble. It has proved a great temptation, he said, to the Indians during the years since the introduction of "the cursed stuff," as he calls it, on the reserve. Consequently the Indians are appealing to the Government, as wards of Canada, to intervene and take such steps as will remedy the evil. He said that to entirely prohibit the sale of intoxicants on the reserve would be perfectly justifiable, and he has no doubt of the power of the Government to do it.

Chips from "The Hatchet."

The saloon keeper sells whiskey to buy houses. Other men sell houses to buy whiskey.

The man who neglects to teach his children sound temperance principles helps the bar-keeper.

The best that can be said for the saloon is, "that while it pays ten dollars in license fees, it rots the city of a thousand dollars by its increase of crime and poverty, and the depreciation it gives to contiguous property.

The toleration of corruption in government is corrupting the morals of the whole people. Teach the people that it is wrong to lie and steal in politics and they will soon conclude that it is not wrong to lie and steal anywhere.

In his early life Wendell Phillips formed a purpose expressed in these words: "Whatever is right, in God's name I will do; whatever is wrong, in God's name I will strike down!" Young man, can you conceive of a better motto?

Ten Years' Catarrh in the Head.

A Brampton Citizen Cured Completely with Dr. Agnew's Catarrhal Powder—Prominent Clergymen of the Episcopal, Methodist, Presbyterian, Baptist and Roman Catholic Churches Recommend the Remedy.

Facts and experience are with Dr. Agnew's Catarrhal Powder. Henry W. Francis, an employee of the Great Northwestern Telegraph Co., Brampton, Ont., says:—"I was greatly troubled with catarrh in the head for ten years. I tried every known remedy but little or no benefit was obtained from any. I saw Dr. Agnew's Catarrhal Powder advertised and got a sample bottle which gave me immediate relief, and after using four bottles I was completely cured." This remedy has been used by Bishop Sweatman, of the Episcopal Church, and prominent ministers of every denomination, who, over their own signatures, bear testimony to its effectiveness. Sold by P. Morgan.—43 1.

School Notes

PLEASANT POINT — FENELON.—Result of Easter examinations for S.S. No. 7, Fenelon:—Fifth class, maximum 1024; Wilma Wagstaff 717, Willie Jackson 716, Eva Hay 705, Willie Greer 599. Fourth class, maximum, 771; Walter Hore 591, Ella M. Brien 463, Ethel Kennedy 442. Sr. Third maximum 778; Wilfred Hore 578, Oswald Gilson 494, Dayid Endicott 467, Wilbert Irwin 391, Minnie Brien 358, Edith Kennedy 311. Jr. Third, maximum 521; Harry Endicott 370, Gilbert Hore 369, Mable Sampson 330, Aggie Sampson 312, Wilfred Endicott 298. Second class, maximum 431; Joe Greer 334, Minnie Endicott 214, Tom Endicott 255, Lizzie Robertson 193, Milton Gilson 155. Pt. II. — Katie Hardy. Sr. I.—Addison Gilson, Sarah Sampson, Willie Flynn. Jr. I.—Joe Flynn, Eva Greer.

No. 2, ELDON.—Standing of pupils in U.S.S. No. 2, Eldon, for March, 1898—names in order of merit:—IV class—Annie Cameron, Bella McEachern, Lena Kelsey, Annie McLean, Kate McArthur, Wm Bailey. III class—Mabel Bailey, Eddie Bailey, Arthur Sanders, Neil McArthur, Neil McLean, J hn McEachern, Alex Cameron, Archie Gorrill, Mabel Graham, Norman Ferguson. II class—John Kelsey, Lillie Cameron, Flora Ferguson, Urban White and Pearl Jordan (equal). I class, part II—Peter Campbell, Wesley McLean, Pearl McKague, Richard Moore. I class, part I—Victor Bailey, May Campbell. Average attendance 19.

SERRIGHT.—Report of pupils for March:—Fifth class—Rob McNabb. Sr. fourth class — M: Nicholson, M. Young, A. Herring, B. Young, E. Montgomery. Jr. Fourth class—Flossie Young, Susan Taylor, Mabel Herring, Jennie McLeish, Mary Nicholson, John Day, Lizzie McDonald. Third class — Laura Young, Edith Herring, Winna Van Flach, Sara McDonald, Maggie Love, John Young, Gillie McLeish, W. Hill, Sam Gilbert. Second class, No 1 — Harry Turner, Sylvia Grey, Pickie Nicholson, Catherine Carmichael, Sandy McNabb, Bert Carley, Johnnie Hill, E. Hill. No. 2—Louie Connor, Willie McNabb, Willie Nicholson, Jimmie Young, Roy Connor, Leslie Young, Robbie Love, Mabel Nicholson, S. Part Second—Jimmie McLeish, Gussie Herring, Russel Day, Russel Powell, Jim Hargrave, Willie Hargrave, Luca Gilbert Georg McLeish. Jr. Part Second—Nell McDonald, Arthur Herring, Dave McLeish. First Class Sr. — Alice Taylor, Arthur Taylor. First class Jr.—Charlie Powell, Jimmie Young. L. MAXWELL.

CASTORIA.

The fac-simile signature of Chas. H. Fletcher is on every wrapper.

Hailed Death With Joy.

Awful Heart Suffering Made Life a Burden—Dr. Agnew's Cure for the Heart Lifted the Load.

This is but one of a thousand testimonials which can be substantiated as to this great heart cure. Mrs. Margaret Smith, of Brussels, Ont., writes: "For over two years I suffered intensely from acute form of heart trouble. At times the distress was so great I would have welcomed death with joy. I took four bottles of Dr. Agnew's Cure for the Heart, and was completely cured. Relief came within half an hour after the first dose." Sold by P. Morgan.—43 1.

Great Britain Rejoices

New York, April 10.—Referring to the decisive defeat of the Dervishes on the Upper Nile by the Anglo Egyptian forces, the London correspondent of The Sun says:

"The rejoicing over the great victory in the Soudan is universal in Great Britain. The fall of Khartoum is regarded as assured, and not long to be delayed. The tardy avenging of General Gordon has stirred the patriotic pulse of the nation. It is believed that the defeat of the Dervishes is so overwhelming that a sudden collapse of the Khalifa's rule is not improbable, in which case the advance upon Khartoum will be prompt and almost unopposed."

FREDERIC FORESAW IT.

Cabling on the same subject to The Times Herold Frederic says: "When military folk here were bragging a little prematurely of the great doings on the Indian frontier and talking lightly of the ease with which the Afridis were to be swept off the face of the earth, I pointed out that Gen. Kitchener, in Egypt, was the man who was really making history. Yesterday's brilliant victory over the Dervishes and the capture of their leader, Mahmoud, practically brings the Soudan campaign to a close till the rising of the Nile gives this most competent soldier his great opportunity of striking at Omdurman and Khartoum. For the Government here this news comes with special grace to cheer the hearts of those followers who have been grumbling at the policy of "backing down." Those gentle critics of the European press who vary their insults against America by sneers against the presumably passive England, will learn the useful lesson that there is still some leading and fighting power left in the Anglo-Saxon."

THE SITUATION CLEARED.

Mr. Ford, in his cabled letter to The Tribune, says:

"The situation on the Nile has been cleared by the brilliant victory of the Sirdar's forces over the Dervishes, and Englishmen can keep the Easter feast, both with the old leaven of patriotic pride and the new leaven of Imperial interests. The British soldiers and the Egyptian troops fought with almost equal steadiness and dash, and so well was the two hours' battle planned that the defeat of the Dervishes was the most decisive one in the whole history of desert campaigning. The story is not yet told in detail, but evidently this splendid, irresistible charge directly in front of a strong intrenched position will rank among the most brilliant achievements of the British arms. The road to Khartoum has been opened, the pacification and redemption of the Soudan have been hastened, and the Sirdar's title to the peerage has been established. It requires courage for anybody to avow himself a little Englander in the face of such exhibitions of old time British valor and military skill in organizing victory."

Kidney Disorders

Are responsible for a large proportion of sickness. If you have weak or Lame Back, Swelling, of the Hands and Feet, Sediment in the Urine, Dizzy Spells, Rheumatic Pains, Loss of Memory, Severe Headaches, you may know your kidneys are disordered, and the remedy for you is Doan's Kidney Pills.—43 3

Register of Societies.

"MIZPAH" Chapter of R.A.M. meets in the Masonic Hall, in Keenan's block, the third Thursday of every month. G. S. Patrick, S. E.

MASONIC. FAITHFUL BRETHREN, No. 77, meetings held on the first Friday of each month, in Keenan's block. Mr. John Kelley, secretary.

ROYAL BLACK ROSEMEN OF IRELAND meets second Wednesday in each month in Association Hall, over Blackwell's store. Robt. Nugent, Preceptor; John Kelley, Registrar.

ORANGE LODGE, No. 587, meets on the second Tuesday of every month in Association Hall, over Blackwell's store. J. W. Wallace, W.M.; R. H. Bell, Rec. Secretary.

TRUE BLUE LODGE, Hacket, No. 28, meets the first and third Mondays of each month in True Blue hall Kent street, over Blackwell's store. Mr. Wm. Scott, secretary.

LADY TRUE BLUE LODGE, Victoria Guiding Star No. 23, meets the first and third Tuesday of each month, in the True Blue hall, corner of Kent and Cambridge streets, over Blackwell's store. Mrs. Thomas Murtagh, Worshipful Mistress; Mrs. T. Buntine, Secretary.

F. & A. P. S LODGE No. 4, meets first and third Friday of each month in Keenan's Block. Mr. John Pearce, Secretary.

I. O. O. F., No. 190 meets every Monday evening in Britton's block. Eli Williamson, secretary.

C.O.O.F., Manchester Unity, No. 123, Loyal Lily of the Valley, meets in the Prentice Boys' hall, 1st and 3rd Tuesdays of each month. W. McWatters, K.G.; J. G. Harrington, Secretary.

COURT LINDSAY, Canadian Order of Foresters No. 125, meets in the Prentice Boys Hall, on the second and fourth Tuesday of each month. Visiting brethren always made welcome. Mr. Frank Britton, Rec. Secretary.

I. O. FORESTERS, meets in the S.O.E. Hall, corner of Kent and Cambridge streets, last Friday of every month. R. Nugent, C.R.; Thos. C. Matchett, Rec. Secretary.

SONS OF ENGLAND, No. 99, meets first and third Tuesdays of each month in Baker's block. Mr. John Way, Secretary.

SONS OF SCOTLAND.—Grampian Camp, No. 46, meets fourth Tuesday of each month, in Association Hall, over Blackwell's store. Jas. Keith, Secretary. John McEwen, Chief.

HIGH GUARDS, No. 84, meetings held on second Monday of each month in Association Hall, over Blackwell's store. Sheriff McLennan, secretary.

UNITED WORKMEN meets 2nd and 4th Thursdays, in Orange Hall, over Woods' store. W. H. Gross, secretary.

KNIGHTS OF THE MACCABEES, Lindsay Tent No. 208, meets in the 'Prentice Boys' hall, over Shannon's liquor store, 2nd and 4th Thursdays of every month. Visiting brethren always welcome. Wm. McWatters, commander; W. H. Grunwell, record keeper.

Y. M. C. A.—Meetings on sev. Kent and Cambridge Sts., Saturday, 8 p.m.; Sunday, 4.15 p.m. Reading rooms open daily 9 a.m. to 10 p.m. Young men always welcome.—A. R. Jackson, Gen-sec.

W. C. T. U. meets first Wednesday of every month in the Y. M. C. A. rooms at 3 p.m.

R. T. of T.—Meets second and last Tuesday of each month, in Junior Boys' room, Y.M.C.A., at 7.30 p.m. W. H. Stevens, S.A., S.C.; A. W. Lee, Sec.

THE BROTHERHOOD OF LOCOMOTIVE FIREMEN meet in the S.O.E. Hall every alternate Sunday at 2.30 o'clock p.m. G. Moore, Secretary.

THE BROTHERHOOD OF LOCOMOTIVE ENGINEMEN meet in S.O.E. Hall, corner of Kent and Cambridge streets, first and third Saturdays of each month at 8 o'clock p.m. A. Millar, Chief Engineer. Thomas Wilkinson, Assistant Engineer. John McMann, Insurance.

BROTHERHOOD OF RAILROAD TRAINMEN, meets in True Blue Hall, corner Kent and Cambridge streets on the second and fourth Sundays at 3 o'clock p.m. GEO. JOBBITT, Master; W. ARNOTT Secretary, Box 198.

LADIES' AUXILIARY to the Brotherhood of Railroad Trainmen meets in True Blue hall, corner of Kent and Cambridge streets on the second and fourth Wednesdays of each month at 2.30 o'clock p.m. Lina A. Tebbitt, Mistress Helena A. Crozier, Secretary

WHEN TO BUY

is controlled by inclination. Where to buy is a puzzling problem. Best value usually decide it. Our customers take advantage of it. No half way profit. No stock-taking sale, but a clean and full assortment at less than wholesale prices Just think of it! All-Wool Blankets at 35 cents per pound. Heavy Spring Tweed at 25 and 30 cents per yard. All-Wool Underwear at 90 cents per Suit. Heavy Knitted Klondyke Underwear at $1.75 per Suit.

Call and examine our stock

Feb. 14.—94-tf. HORN BROS.

The Flow of Milk will be Increased.

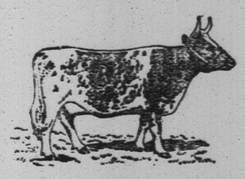

Why go to all the trouble of keeping cows and get only about half the milk they should produce.

DICK'S BLOOD PURIFIER

strengthens the digestion and invigorates the whole system so that the nutriment is all drawn from the food. It takes just the same trouble to care for a cow when she gives only three quarts as when she gives a pail. Dick's Blood Purifier will pay back its cost with good interest in a few weeks.

LEEMING, MILES & CO., AGENTS, MONTREAL. 50 CENTS A PACKAGE. DICK & CO., PROPRIETORS.

SEEDS! SEEDS!

We have just received a supply of Fresh and Reliable Garden, Field and Flower Seeds, and are selling them cheap. For instance, MAMMOTH RED MANGOLD, 10 cents per pound, or 3 pounds for 25 cents. We have also a fresh supply of choice DUTCH SETS, TURNIP SEED, TIMOTHY SEED, and in fact all kinds of seeds and prices very low.

A. HIGINBOTHAM,

Druggist, Next Door to Daly House.

THE BEST

Pianos, Organs & Sewing Machines

in the market, any make, either Canadian or American, cheaper than any other dealers, according to quality, are sold by

W. W. LOGAN,
General Agent, Lindsay, 170 Kent St. West.

Also Agent for the

White Bicycle, Cleveland,

one of the best high grade wheels in the world.

W. G. WOODS

Leads the procession in Furnace Work.

The following are samples of his ability to Heat your Home so hot that an Electric Fan wont "phtt"?

The County Jail, Gurney Hot Water System, Coal.
The County Buildings, our own original system, hot air and hot water combination.
Lindsay Post Office, entire hot water, coal and wood.
Cambridge St. Methodist Church, 1 Peace hot air Furnace and 1 Peace Combination hot air and steam, coal.
St. Andrew's Church, 3 Gurney hot air, coal.
St. Paul's Church, 2 Gurney hot air, coal.
Queen St. Methodist Church, 2 Gurney hot air, wood.
North Ward School, 1 Gurney hot air, coal.
Francis St. School, 1 Buck's hot air, coal.
South Ward School, 1 Howard hot air, coal.
Sheriff McLennan, Bolton hot water system, coal.
O. Figelow, Gurney hot air, coal
D. J. McIntyre, Gurney-Harris hot air, coal.
John McDonald, Gurney-Harris hot air, coal.
Mrs. Boughton, hot air, wood.
Elias Bowes, hot air, wood.
Jas. Graham, Burrows Stewart & Milne, hot air, coal.
Sam Irwin, Gurney hot water, coal.
R. D. Orde, Gurney hot air, coal.
J. H. Southern, Gurney hot air, coal.
John Kennedy, Gurney hot air, coal.
Dr. Poole, Gurney hot water, coal.
John Dobson, hot water, coal.
Wm. Needler, hot water, coal.
J. R. Knowlson, hot water, coal.
Fr. Wilson, hot water, coal.
Knowlson Bros., hot water, coal.
J. McLennan, hot water, coal.
Father Bretherton, combination wood.
David Duncan.
Mat. Carter, Gurney hot air, wood.
Geo. H. Wilson, Gurney hot air, wood.
John Kelly, Gurney hot air, wood.
Geo. Stephens, Gurney hot air, wood.
Geo. Miles, Gurney hot air, wood.
Thos. Adams, Gurney hot air, wood.
Mrs. Ross, Gurney hot air, wood.
Mrs. Wright, Gurney hot air, wood.
J. Neelands, Gurney hot air, wood.
Thos. Sadler, hot water, wood.
E. Woods.
Wm. Sadler, Gurney hot water, wood.
Alex. Ross, Gurney hot water, wood.
J. Kilbaby, Gurney hot air, wood.
John D. Flavelle, Gurney hot water, coal.
Bradburn House, Gurney Harris, hot air, wood.
R. D. Thornton, Burrows, Stewart & Milne, hot air, coal.
Mr. Hooper, Gurney hot air, coal.
Sam C. Parkin, Gurney hot water, coal.
Dr. McAlpine, Gurney combination, coal.
Thos. Matchett, Sr., Gurney hot air, coal.
Dr. Dorrazzi, Gurney hot water, coal.
Geo. Marsh, Bolton hot water, coal.
High Workman, Gurney hot water, coal.
Geo. Little, Gurney hot water, coal.
Col. Deacon, Gurney hot water, coal.
Wm. Flavelle, Gurney combination, coal.
D. & F. Bros., Gurney hot air, coal.
Warner & Co., Howard hot air, coal.
Britton Bros., Gurney hot air, coal.
Chas. Britton, Peace combination, coal.
Richard Kylie, Gurney hot air, coal.
J. P. Ryley, Gurney hot air, coal.
James Lovell, Gurney hot air, coal.
W. M. Robson, Buck's hot air, coal.
Thos. Beall, hot water combination.
Geo. Beall, hot water combination.
W. W. Logan, Gurney hot water, coal.
Silas Bigelow, Gurney hot air, coal.
Hogg Bros., Gurney hot air, coal.
W. King, Gurney hot air, coal.
R. Sylvester, Gurney hot water, coal.
Miss Foster, Gurney hot water, coal.
G. H. Hopkins, Gurney hot water, coal.
Opera House, steam.
Wm. McKenzie, Kirkfield, Gurney hot water, wood.
R. McKing, and many others.

The subjoined is an unsolicited testimonial which Dr. Poole kindly handed me a few days ago. "Nuff sed. Read it.

W. G. WOODS,

DEAR SIR,—I have much pleasure in stating that the Gurney Oxford Hot Water System which you set up in my house in the autumn of 1894 was fully what you represented it to be, and gave entire satisfaction. There was no dust, no smoke, no gas, no leakage, and the air seemed pleasant and agreeable to breathe, so that no one had a cough in my house during the entire winter. Notwithstanding the severity of last winter our house was so comfortable that we had to go outside to find if the day was cold, while the quantity of coal consumed was only a little more than we had burned in former winters in one large coal stove with less rooms to be heated. The Furnace was easily managed, and with ordinary care the temperature of the house could be kept at any degree desired. I can heartily recommend this system of heating to any one who during our Canadian winter desires to enjoy what I can best describe as "Solid Comfort."

(Sgd). THOS. W. POOLE, M.D., Lindsay.

Give W. G. WOODS the contract of making your life a comfort this winter.

August 21st, 1895.—1839-1y.

Advertise in The Warder.