ANOTHER DOWNFALL !

Don't forget the Great Army and Navy Bankrupt Stock Sale now roaring. GIVE US A CALL.

REVOLUTION IN THE HAT TRADE

We show to-day the largest assortment of Men's, Boys' and Children's Hats ever exhibited in Canada, including all the latest novelties.

Our Unparalleled Display of Felt Hats, Newest Styles, at 25 Cents

is an important item of itself, but the agitation of the day is how GOUGH, the Wonderful Cheap Man, can sell

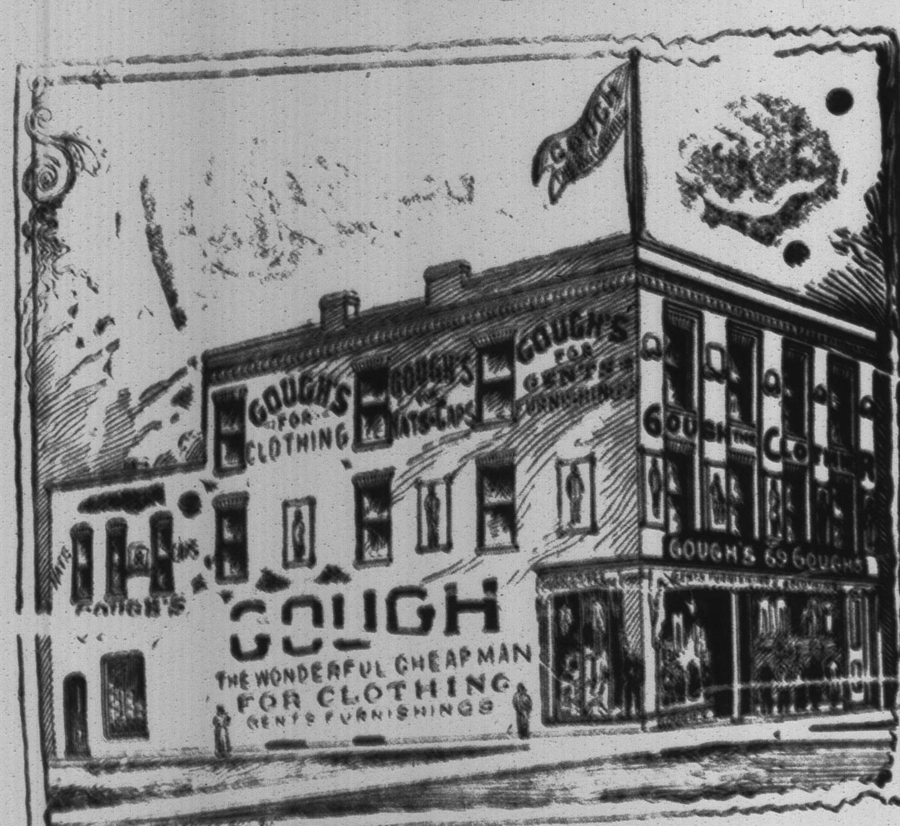

A BEAUTIFUL SUIT	WORKING PANTS	SUNDAY PANTS
MEN'S SIZE	MEN'S	MEN'S
worth $5 wholesale, for	worth three times the money	worth $2.25—for
$2.50	45c.	$1.25

Buyers are pleased and astonished at our low prices, and frequently show their gratification by asking how do you sell so cheaply. Well, it is wonderful how we do it; but we do, and, though Napoleon and Kaisers may pass away, the great GOUGH still remains ....as firm as a rock, and will continue to sell..........................

THE CHEAPEST GOODS ON EARTH.

Don't forget the Great Army and Navy Bankrupt Stock Sale now roaring. GIVE US A CALL.

B. J. GOUGH,

BUYER AND SELLER OF THE ARMY & NAVY CLOTHING CO'S STOCK, LINDSAY'S LEADING CLOTHIER.

Eighty Cent Wheat.

The Canadian farmer, as we all know, has had a good year, and he is happy too in finding a poet to give expressions to his feelings in the following lines:—

1.

When the wheat is in the granary,
And the prices reach the sky,
And the roosters are a crowing,
And the chickens flyin' high;
When the city fellers squabble
For the farmer's views and votes,
And the barn is full of timothy,
And the bins are full of oats.
Oh! it's then that a feller
Is a-feeling at his best,
With the risin' sun to greet him
From a night of glorious rest,
And the babies caper 'round him,
And the colts are kickin' high,
When the wheat is in the granary
And the prices reach the sky.

2.

There's something kind o' hearty-like
About the sky and field,
With stubble there a-laughin'
At the thirty-bushel yield,
With the happy birds a-singin',
And the cattle in a doze,
And the hired man a comin' round
To show his new store clothes.
A feller feels contented,
And at peace with all the world
When the golden flag of plenty
Like a blessing is unfurled.
Oh, I tell you, Nancy's happy,
And the gals are flyin' high,
With the granary a-bustin'
And the prices in the sky!

—A. C. C. in the Canadian Gazette.

Deathbed Confession.

Bloomingdale, Mich., March 21.—Mr. E. G. Vealey of Bloomingdale has been very ill, and his doctor told him he could live but a few days at most. Then Vealey said: "You are sure I can't live, are you?" On being answered in the affirmative, the man said: "Then I have a confession to make." The confession was as follows: "Thirty years ago myself and another man, whose name I will not reveal, killed a man at Scott's Mill, south of Bloomingdale, for his money. We got only $30 for our trouble, and buried the money and never used a cent of it. After that we took the body of the man and put it in the furnace of the mill and burned it up." A change of doctors has helped him, and now—he has been told for a fact that he would recover. There is quite a bit of excitement over these facts. He lives about four miles east of this place.

We will issue early in April, a supplement containing a great deal of good information on road making. Watch for it.

Our Butter in Japan

Ottawa, March 21.—The Minister of Agriculture has been informed that the first shipment of Canadian butter to Japan has been most favorably received, and realized about thirty cents per pound. This was in the city of Kobe. A similar shipment was sent to Yokohama, and it would appear from the report that there is a good opening there for this produce if placed in proper hands.

What Will John Bull Say?

Buffalo, March 21.—A special despatch from Washington to the Evening News says: The Naval Committee has decided to include in the regular appropriation bill the item of $260,000 for the new gunboat to replace the antiquated Michigan on the great lakes. It is to be 1000 tons burden, and is of the type of gunboats recently added to the navy. A proviso was inserted covering all possible contingencies that might arise with Great Britain, on account of the treaty with that country providing that each country shall have but one gunboat on the lakes. This clause in the treaty has been a great stumbling block for years, and all efforts to get a modern gunboat in these waters have been frustrated by it. Mr. Boutelle introduced the bill providing for this ship. The Senate has already passed a separate measure for this purpose, but the measure will finally pass in the regular appropriation bill.

Destroy The Tent Caterpillars.

The following from the Peterboro Review of Saturday, 19th should interest WARDER readers. Boys are the right people to set at this kind of a job:—Yesterday Mayor Davis put two boys at work to make an experiment in cutting from the trees the nests of the tent caterpillar which was such an annoying pest last summer. The boys started on Weller St. and worked eastward on Hunter St. as far as Bethune St. The boys cut off and brought in 800 of the nests of the insects.

Supposing that each nest contained eggs which would breed 200 caterpillars, the boys destroyed 160,000 of these insects. This shows what can be done by a little work. Every citizen with shade or fruit trees on their premises should adopt this or some other means of destroying the pest. In this case one boy went ahead and discovered the nests, after which his companion cut them off. The nests are sometimes rather difficult to find and a close examination of almost any tree will reveal large numbers which might otherwise go unnoticed. The caterpillars destroyed by the boys yesterday, supposing each to be about 2 inches in length, would, if placed in a line, reach over 5 miles. This gives an idea of the extent to which the pest will prevail unless it is exterminated.

The council has taken steps to see that the trees on the streets and in the parks are cleared of the insects. Men and boys are at work to-day and it is hoped that they will be successful in protecting the shade trees of the town from the ravages of the insects. Citizens should examine their own trees and destroy all the nests that can be found.

Two Husbands in One House.

A most extraordinary case developed in Ottawa last week. It was discovered that a woman had for three years been living in the same house with two husbands. The second husband thought that the other man was his wife's brother. Three years ago the second husband was married to the woman in Ottawa, the latter giving her name as Miss Hodge. Shortly after the marriage the wife asked if her brother, Samuel J. Hodge, of Toronto, might visit her. Permission was accorded and the alleged brother continued his visit from that time until last week. Last summer the three were out in a boat when a revolver in the hand of Hodge was accidently discharged and the bullet whizzed uncomfortably near the second husband's head. The latter had an insurance of $2,000 on his life in his wife's favor at the time, but he withdrew the policy after the shooting. A few weeks ago the second husband's suspicions were aroused as to the relations between brother and sister, and a search of his wife's trunk revealed the fact that his wife had been married six years ago in Toronto to Samuel A. Hodge, who had been living in the same house with him for the last three years.

Spring Freshet Around Montreal.

Montreal, March 21.—(Special.)—According to the harbor engineers, all danger of Montreal being flooded is over, but until the ice clears from the harbor there will continue to be considerable anxiety in the low-lying districts. The water had fallen from 41 feet 1 inch, the highest point reached yesterday, to 39 feet 8 inches at noon to-day, and is gradually receding. The river is now open above Victoria bridge as far as Nun's Island, and not enough ice to come down to form an element of danger. Below Victoria bridge, however, where the water was running on Saturday, the ice is comparatively firm again, and will not be likely to move until the main body weakens as far down as about Varennes, and then it will move out with a rush. The ice is wearing away rapidly, and if the weather continues mild a few days, or a week at most, should see the river clear. If this occurs, navigation will open unprecedentedly early, the earliest former years on record being April 4, 1859, and April 12, 1894. The earliest arrival of seafaring craft was April 20, 1878.

BUILDINGS OVERTURNED.

The south side of the river from Lapraírie to Longueuil suffered very considerable damage from the high water. There is no dyke on the south side and the water had its own way. At Laprairie and Longueuil, St Lambert and Montreal South; houses were flooded and sidewalks removed, and a great deal of property destroyed. Longueuil suffered the most. Almost half of the town was more or less submerged, buildings were completely overturned and destroyed, while others were slightly moved from their foundations.

COTTON MILLS CLOSED.

One of the most serious incidents arising from the high water is the closing of the Hochelaga cotton mills. The mill is situated on ground which is a little too low to be safe from the spring floods, and consequently when the water commences to rise preparations are made by raising all perishable goods off the floor, or by transferring them to some place of safety. This precaution was taken some days since, but on Saturday morning it became evident that the water was not going to stop at its usual mark. It rose until the firemen had to work in a pool on the floor. At last, about 10.30 o'clock, it rushed into the fire box and drowned the fires out, and in an instant the mill was in silence. As a consequence, 1,050 hands have been thrown out of employment, and until the waters subside sufficiently to permit the fires to be lighted under the engines they will have to take a holiday.

Of Interest to Men.

The attention of the reader is called to an attractive little book lately published by that eminent expert physician, G. H. Roberts, M. D., 252 Woodward Ave. Detroit, Mich. This book is one of genuine interest to every man and its plain and honest advice will certainly be of greatest value to any one desirous of securing perfect health and vigor. A request for a free and sealed copy will be complied with, if addressed as above and THE LINDSAY WARDER mentioned.

The D&L EMULSION

CONSUMPTION and all LUNG DISEASES, SPITTING of BLOOD, COUGH, LOSS OF APPETITE, DEBILITY, the benefits of this article are most manifest.

By the aid of The D. & L. Emulsion, I have gotten rid of a hacking cough which had troubled me for over a year, and have gained considerably in weight.

T. H. WINGHAM, C.E., Montreal.

50c. and $1 per Bottle

DAVIS & LAWRENCE CO., Limited, MONTREAL.

Bad Blood Will Out.

Can't help but come to the surface in the form of Ulcers, Sores, Boils, Pimples and Rashes of one kind and another. Especially is this so in the SPRING. At this time of the year the Blood needs purifying, the System needs cleansing. Nothing will do it with such perfect success as

B. B. B.

Jessie Johnston Rockwood, Ont., writes:

"I had boils very bad and a friend advised me to try Burdock Blood Bitters, so I got a bottle. The effect was wonderful—the boils began to disappear, and before the bottle was done I was totally cured. As an effectual and rapid cure for Impure Blood B. B. B. cannot be equalled."

Touchburn & Preston,

GRAIN AND PRODUCE MERCHANTS,

Bethany, Franklin and Omemee;

Highest market price paid for grain of kinds at all seasons of the year.

ROBT. TOUCHBURN

COMMERCIAL.

OFFICE OF THE VICTORIA WARDER
LINDSAY, ONT., March 24, 1897.

Lindsay Markets

Fall Wheat, per bushel, old	0 85 to 0 90
Fall Wheat, per bushel, new	0 85 to 0 93
Fyfe do do	0 90 to 0 95
Spring do do	0 90 to 0 90
Goose do do	0 75 to 0 80
Flour, new process straight roller	2 35 to 2 65
Flour, mixed, roll	2 45 to 2 65
Buckwheat Flour	1 40 to 1 60
Strong bakers	2 65 to 2 85
Corn meal, per 100 lbs	1 30 to 1 50
Corn Chop, per 100 lbs	1 00 to 1 10
Oat meal, per 90 lbs. Rolled	1 80 to 2 00
Barley, No. 1 per bushel	0 32 to 0 35
Barley, No. 2 per bushel	0 00 to 0 32
Barley, No. 3x per bushel	0 00 to 0 30
Barley, No. 3 2-rowed per bushel	0 00 to 0 20
Peas, Mummy	0 55 to 0 60
Peas, large Blackeye	0 55 to 0 60
Peas, small Prince Albert	0 55 to 0 60
Oats, do	0 30 to 0 32
Buckwheat	0 35 to 0 35
Potatoes per bag	40 to 0 50
Apples, per bag	0 50 to 0 90
Butter per lb.	0 17 to 0 18
Butter Tub or Firkin per lb	0 12 to 0 14
Lard per lb	0 09 to 0 10
Beef	4 00 to 6 00
Eggs, per dozen	0 09 to 0 10
Turkeys	0 08 to 0 10
Geese	0 06 to 0 07
Ducks	0 45 to 0 60
Chickens, per pair	0 30 to 0 40
Salt, per barrel	1 15 to 1 25
Straw, per load	2 00 to 2 50
Wool	0 17 to 0 19
Hides	7 00 to 7 50
Wood	3 00 to 3 25
Bacon per lb	00 10 to 0 12
Mess Pork, per bbl.	15 00 to 16 00
Hay per ton	5 00 to 8 00
Dressed Hogs, per 100 lbs	5 80 to 5 80
Live Hogs, " " "	4 00 to 4 75
Rye	0 45 to 0 45
Bran per cwt	0 70 to 0 80
Shorts per cwt	0 80 to 0 90
Lambskins	0 30 to 0 90
Sheepskins, pelts	0 30 to 0 90
Flax seed per 100	1 50 to 2 00
Red Clover	3 00 to 3 50
Alsike	3 00 to 4 25
Timothy Seed, per bush	0 90 to 1 25
Cream, 20c, per quart.	
Pork sides, 5 to 6c. per lb.	

Toronto

TORONTO ONT., March 24, 1897.

Wheat, white, per bush	$0 90	to	$0 92
Wheat, red, per bush	0 92	to	0 93
Wheat, goose, per bush	0 86	to	0 86
Barley, per bush	0 38	to	0 39
Oats, per bush	0 38	to	0 16
Peas, per bush	0 58	to	0 59
Rye, per bush	0 53	to	0 54
Buckwheat, per bush	0 37	to	0 37
Turkeys, per lb	0 10	to	0 11
Ducks, per pair	0 60	to	0 80
Chickens, per pair	0 45	to	0 85
Geese, per lb	0 06	to	0 07
Butter, in 1 lb. rolls	0 16	to	0 17
Eggs per dozen	0 12	to	0 13
Onions, per bush	1 00	to	1 25
Potatoes, per bush	0 60	to	0 65
Beans, per bush	0 75	to	0 85
Carrots, per ton	0 00	to	0 00
Beets, per bag	0 40	to	0 50
Parsnips, per bag	0 00	to	0 40
Apples, per bbl	0 40	to	1 50
Hay per ton	8 00	to	9 00
Straw, sheaf	6 00	to	7 00
Beef, hinds	6 50	to	8 00
Beef, fores	4 00	to	5 50
Lamb, carcase, lb	0 07	to	0 08
Veal, carcase per lb	0 07	to	0 7½
Mutton, carcase, per lb	0 05	to	0 06
Dressed hogs	6 00	to	6 20

Toronto Cattle Market:

Cows, each	35 00	40 00
Export cattle, per cwt	3 75	4 25
Butchers' choice cattle, cwt	3 50	3 75
Butchers' good cattle, cwt	3 25	3 30
Bulls, per cwt	3 00	3 65
Feeders, per cwt	3 50	3 85
Stockers, per cwt	2 80	3 50
Sheep, per cwt	3 25	3 60
Lambs, per cwt	5 00	5 40
Calves, per head	2 00	8 00
Choice bacon hogs, per cwt	5 00	5 13
Thick fat hogs, per cwt	4 55	4 65
Light fat hogs, per cwt	4 70	4 80
Sows, per cwt	3 00	3 25
Stags, per cwt	2 00	25
Boars per cwt	1 75	2 00

Advertise in The Warder

Music Tuition.

MISS EDYTH CROSTHWAITE, pupil of Prof. Hoover, of Leipzig, Germany, is prepared to take a limited number of pupils on piano and organ. Apply at residence, 14 Link's Terrace.—25-13.

WANTED, HELP.

Reliable men in every locality, local or travelling, to introduce a new discovery and keep our show cards tacked up on trees, fences and bridges throughout town and county. Steady employment, commission or salary, $65 per month and expenses, and money deposited in any bank when started. For particulars write "The World Medical Electric Co.," London, Ont., Canada.—13-26.

NEW CARRIAGE and BLACKSMITHING SHOP

Pedlar & Emerson

have opened out in the Carriage and General Blacksmithing business on William st., a few doors north of Peel. They are both practical workmen and will give personal attention to all orders.

Tire Setting and Horseshoeing a speciality. Charges moderate. All work the best. A share of public patronage respectfully solicited.

PEDLAR & EMERSON.

—2105-tf.

THE VICTORIA LOAN —AND— SAVINGS COMPANY

Incorporated under Statues of the Province of Ontario.

HEAD OFFICE. LINDSAY, ONT

Smyth's Block, opposite the Market.

LOANS.—Money to Loan on Mortgages at lowest current rates, with no delay, and small expense.

DEPOSITS.—The Company receives money on deposit in their Savings Department and allows interest thereon at FOUR PER CENT. A Mortgage Company is the safest place to deposit money. No speculative business is done.

OFFICE HOURS, 9.30 a.m to 4 p.m.

JOHN MAGWOOD, Manager, Lindsay

—27-tf.