LOSS OF FLESH

is weakening. You cannot afford to fall below your healthy weight. If you will take Scott's Emulsion of Cod-liver Oil with Hypophosphites of Lime and Soda when your friends first tell you you are getting thin, you will quickly restore your healthy weight and may thereby prevent serious illness.

Persons have been known to gain a pound a day by taking an ounce a day of Scott's Emulsion. This seems extraordinary; but it is absolutely true.

Don't be persuaded to accept a substitute!

Scott & Bowne, Belleville. 50c. and $1.

Chimney Sweeping.

All parties wishing their chimneys swept would do well by enquiring at THE WARDER office, or to Mr. A. Campbell's grocery.

JOHN ROGERS.

Lindsay, Sept. 19, 1894.—57-tf.

5 Packs of Cards FREE!

One pack May I. C. U. Home; One Pack Escort; One Pack Flirtation; One Pack Hold to the Light; One pack our Sofa just holds Two. One sample book full of Novelties. Send 5 cent silver for postage.

A. W. KINNEY, Yarmouth, N.S.

—7-13.

Dress and Mantle Making.

The subscribers have commenced business as Dress and Mantle Makers, in the rooms 19 Kent street, over Shannon's liquor store, where they hope by strict attention to business to receive a share of public patronage.

MISS JACKSON,
MISS BALLANCE.

Lindsay, Aug. 22, 1895.—5-tf.

PATENTS

CAVEATS, TRADE MARKS COPYRIGHTS.

CAN I OBTAIN A PATENT? For a prompt answer and an honest opinion, write to MUNN & CO., who have had nearly fifty years' experience in the patent business. Communications strictly confidential. A Handbook of Information concerning Patents and how to obtain them sent free. Also a catalogue of mechanical and scientific books sent free.

Patents taken through Munn & Co. receive special notice in the Scientific American, and thus are brought widely before the public without cost to the inventor. This splendid paper, issued weekly, elegantly illustrated, has by far the largest circulation of any scientific work in the world. $3 a year. Sample copies sent free.

Building Edition, monthly, $2.50 a year. Single copies, 25 cents. Every number contains beautiful plates, in colors, and photographs of new houses, with plans, enabling builders to show the latest designs and secure contracts. Address

MUNN & CO., NEW YORK, 361 BROADWAY.

MARRIAGE

LICENSES.

C. BEALL, LINDSAY,

SMOKERS.

If you wish something very fine in

PIPES, TOBACCO & CIGARS

My stock is the very best. Your patronage solicited.

J. RIGGS,

No. 6, Kent Street, Lindsay.

Lindsay, October 3rd 1895.

FOR TWENTY-FIVE YEARS

DUNN'S BAKING POWDER

THE COOK'S BEST FRIEND

LARGEST SALE IN CANADA.

CURE THAT COUGH WITH SHILOH'S CURE

TAKE THE BEST

25cts., 50cts. and $1.00 Bottle. One cent a dose.

THIS GREAT COUGH CURE promptly cures where all others fail. Coughs, Croup, Sore Throat, Hoarseness, Whooping Cough and Asthma. For Consumption it has no rival; has cured thousands, and will CURE YOU if taken in time. Sold by Druggists on a guarantee. For a Lame Back or Chest use SHILOH'S BELLADONNA PLASTER. 25c.

SHILOH'S CATARRH REMEDY.

Have you Catarrh? This remedy is guaranteed to cure you. Price, 50 cts. Injector free.

For sale by A. Higinbotham.—25-26-tf.

COBOCONK.

Special to The Warder.

REV. J. W. TOTTEN, of Lindsay, will preach in the methodist church next Sabbath evening, and if weather is at all favorable, he will have a large congregation. A special collection will be taken.

CAMERON.

Special to The Warder.

AUCTION sale of household furniture, crockery, glassware and tinware on the premises adjoining Mrs. Samuel Maybee, Fenelon Falls, on Saturday, November 16th, at one o'clock. J. J. POWER, auctioneer.—16-1.

WHITE'S.

Special to The Warder.

REV. J. W. TOTTEN of Lindsay, is expected to deliver a lecture in our school-house on Tuesday evening, the 12th inst., beginning at half-past seven o'clock. No admission fee is charged, but a silver collection will be taken up.

Republican Victories.

New York, Nov. 5.—While most of the States are enjoying this year a political lull in preparation for the storm of next season, there are eight of the sisterhood which held full state elections to-day, besides Utah, which is a newcomer into the fold. These are Florida, Iowa, Kentucky, Maryland, Massachusetts, Mississippi, Ohio, and Pennsylvania. In addition, New York elects a state ticket, except governor and lieutenant-governor; New Jersey elects a governor and legislature; Kansas a justice of the supreme for the short term, and Nebraska a judge of the supreme court and two regents of the university. The chief interest, so far as the rest of the country is concerned, centres in Kentucky, Maryland, New York, Ohio and Utah, though there was a good deal of curiosity as to the outcome in Massachusetts, where the voters passed upon the question of giving municipal suffrage to women.

New York, Nov. 5.—The result of the election in New Jersey indicates a sweeping victory for the republicans in nearly every district.

Baltimore, Nov. 5.—Senator Gordon has met his Waterloo. At midnight the indications point to a complete republican victory in Maryland.

New York, Nov. 5.—Up to a late hour the republican plurality above the Harlem is estimated at 100 000. The democrats have New York by a plurality of fully 40,000 for the head of the state ticket, and have carried Brooklyn by nearly 6,000. This gives the republicans a state majority of about 54,000, and shows a net republican gain over the election of two years ago of nearly 50,000.

Columbus, Ohio, Nov. 5.—The republican chairman claims 75 out of 112 members of the house and 27 out of 37 for the senate.

DesMoynes, Nov. 5.—Two hundred and five precincts in Iowa give Drake, republican, 24,805; Babb, democrat, 16,743; net republican gain, 8,595.

Chicago, Nov. 5.—Nine trustees of the sanitary district of Chicago and two judges of the superior court of Cook county were chosen in to-day's elections, the republican majority being 30,000.

LATER RETURNS.

New York, Nov. 6.—The corrected returns do not diminish the size of the republican victory. In this state the plurality is close to 80,000. Thirty-six republican senators to fourteen democrats have been elected, and the assembly will stand 102 republicans to 48 democrats.

The Recorder says: — The great victory of the republican party in the Empire state yesterday proves that this commonwealth has no longer the slightest tolerance for peanut politics.

The Press says:—This is a republican United States. That is the most important fact which yesterday's voting established. A republican president in 1896 is assured.

The Tribune says:—It is a great victory, the republicans hold the battlefield, and if pushed from some points, have gained others of larger importance. Tammany hall has won a local victory, but one that does not dislodge the present city government, which will continue to insure honest elections. But the state is solid as a rock, in spite of the city. A republican majority of 50,000 with both branches of the legislature makes the prospect for next year most cheering.

Forty People Dead.

TERRIBLE EXPLOSION OF A BATTERY OF BOILERS.

Detroit, Nov. 6.—The battery of boilers in the building of the Evening Journal exploded at 9 o'clock this morning, wrecking the building, Nos. 45 and 47 West Larned street, killing at least 40 persons, wounding 20 others, more or less seriously, and causing a loss of $60,000.

The Detroit Journal was located at Shelby and Larned streets, occupying for its main offices a 70-foot front in Larned street. Next east of its building and in part of the same block, were two 20-foot fronts, which constituted the scene of the disaster. One of these, No. 45, was wholly occupied by John Davis & Co., saleratus manufacturers and dealers in grocers' supplies, while in the basement of the other were the two boilers which exploded.

Just above the boiler room on the first floor was the Journal's mailing room. The second floor was occupied by the Kohlbrandt engraving company, and W. W. Dunlap's agency for Rogers typograph supplies.

On the third and fourth floors were J. George Hiller's bookbindery, and the top floor was the Journal's stereotyping room. There were three stereotypers at work in the Journal's floor, about thirty girls in the bookbindery, besides the proprietor, a machinist and several others in the typograph shop, seven engravers and assistants in the Kohlbrandt Co.'s rooms and a force of clerks on the ground floor in the main room.

There were six persons in the Davis building. In the basement were the engineer, fireman and several pressmen.

The first intimation the neighborhood got of the disaster was a tremendous report, followed by a blinding cloud of dust, smoke and steam, and before this had cleared away the whole five floors and the people working on them were in an inextricable mass of wreckage.

The scenes attending the digging among the debris were of the most ghastly character. Here a head protruded, there an arm, and there a leg, and as the work proceeded the sights were sickening.

DR. BROAD, formerly of Coboconk, has secured an extensive practice in Wellington, Prince Edward county. From his well known skill and attention to the duties of his profession, we feel assured Dr. Broad will gain and retain the confidence of the community.

HISTORICAL CHART.—Mr. James B. Taylor of this town has placed on our table an historical chart of the Dominion, as well as of the several provinces comprising the same. The chart shows great pains on the part of Mr. Taylor as compiler, as it gives at a glance, the dates of the different events that have occured in each province since their formation, as well as of the dominion.

MRS. J. Olsen, 191 Quesnel St, St. Cunegonde, Montreal, says: — Dr. Laviolette's Syrup of Turpentine is my Family Remedy for coughs and colds and I can honestly recommend it to all.

A business man taking a cough syrup containing narcotics is not fit for business. He becomes drowsy and indolent. If he uses Dr. Laviolette's Syrup of Turpentine, he will be cured of his cough in a few doses and his head will be clear.

Mr. Thomas Matchett, county clerk and treasurer, went to Toronto on Wednesday morning, on a visit to his daughter Mrs. Caldwell.

Hundreds of Dollars worth of Silverware Given Away.

To Introduce Dr. Gray's Germine Granules in Canada.

Send 50 cents for a box of these celebrated Granules, then puzzle your brains over the two following problems in competition for the magnificent reward mentioned below:

Question No. 1—If a bottle of wine is worth one dollar and five cents, and the wine is worth one dollar more than the bottle, what is the bottle worth?

Question No. 2—A bought a pair of shoes from B for five dollars, tendering a twenty-dollar bill in payment. B not having any change goes to C and has the twenty-dollar bill changed, comes back and gives A his change and the shoes. C shortly after comes to B and says: "That twenty-dollar bill I changed for you is a counterfeit; I want my money back." B gives C back twenty dollars in good money. How much is B out by the whole transaction?

THE FOLLOWING IS WHAT WE GIVE AWAY:

To the senders of the first correct answers to the above two questions received and opened in due course of post, we will give a suberb silver, quadruple plated tea set, consisting of twenty pieces. Value $150.00.

To the senders of the middle correct answers to the above two questions received and opened in the due course of post, we will give a suberb silver, quadruple plated tea set, consisting of twenty pieces. Value $150.00.

To the senders of the last correct answers received to the above two questions and opened in due course of post, we will give a suberb silver, quadruple plated tea set, consisting of twenty pieces. Value $150 00.

To the sender of every hundreth correct answer to the above two questions received and opened in due course of post, we will give, at the option of the successful competitor, a tour piece, quadruple silver plated tea set, with tray; a quadruple silver plated tilter, or a modern quadruple silver plated epergne, Value $25.00.

To the sender of every fifty-first correct answer to the above two questions received and opened in due course of the post, we will give a handsome quadruple silver plated fruit dish and spoon. Value $7.00.

To the sender of every twenty-seventh correct answers to the above two questions received and opened in due course of post, we will give a quadruple silver plated, gold lined cake basket. Value $4.00.

To the sender of every eleventh correct answers to the above two questions received opened in due course of post, we will give two boxes of Dr. Gray's Germine Granules. Value $1.00.

To the sender of the first correct answers to the above two questions received and opened in due course of post each morning, who is not otherwise entitled to a gift, will be given one dozen gold aluminum tea spoons, a decided novelty. Valve $5.00.

What are Germine Granules

They will rid you of the life-destroying Indigestion and Dyspepsia. Cure you of Kidney and Liver complaint, Malaria, Sick Headache, Biliousness, Constipation, Neuralgia and Rheumatic Pains, Bad Taste in the mouth, Female Weakness, etc. Remove that haggard look and bring back the the fresh complexion and build up the wasted form. Dr. Gray's will do it. Dr. Gray's Germine Granules are not only the best spring and all the year round medicine, but are also the cheapeast to buy.

Dr. Gray's Germine Granules is a perfect medicine. You do not require to take any other medicine with it, nor do you have to take three or four pills at a dose. Try a treatment of Dr. Gray's Germine Granules and you will not only have no other, but save many dollars.

Price 50 cents a box.

PLEASE NOTICE:

Letters containing a correct answer will not be recognized unless accompanied with 50 cents for a box of Germine Pills.

Tuesday November 12th, is the first day of competition. Monday December 23rd, is the last day of competition. Letters not received on that day will be returned.

Successful competitors will be notified immediately. No charges. But successful competitors to pay freight or express. The names of prize winners will be published from time to time.

Any one of standing is at liberty to look into the workings of our business at any time.

THE GERMINE MEDICAL COMPANY,
77 Victoria St., Toronto.

MENTION THIS PAPER. —16-7.

Dr. TAFT'S ASTHMALENE CURES ASTHMA so that you need NOT SIT UP all night gasping for breath for fear of suffocation. Send your name and address, we will mail trial bottle FREE DR. TAFT BROS., 186 ADELAIDE ST., W. TORONTO, ONT.

Administratrix's Sale of Lands.

In the estate of ROBERT D. THEXTON, deceased:

The undersigned administratrix offers for sale the following valuable properties:—

PARCEL 1.—The south part of lot 1 in block C in the North Ward, Lindsay, having a full frontage on Colborne street and 128 feet upon Victoria Avenue, with a lane reserved out of the north end thereof 12 feet wide, running westerly from Victoria Avenue 80 feet, to be used in common with the proprietors of parcel No. 2. Upon this percel are a first-class 2 storey brick residence, stable, woodshed, well, etc.

PARCEL 2.—The north part of said lot 1 in block C, on the north side of Colborne street, Lindsay, described as follows: Commencing at the N.E. angle of said lot, thence westerly along the northerly limit thereof 112 feet, more or less, to the N.W. angle of said lot, thence southerly along the westerly limit of said lot 49 feet, thence easterly parallel with said northerly limit 82 feet, thence southerly parallel with Victoria Avenue 24 feet, thence easterly parallel with said northerly limit 30 feet, more or less, to Victoria Avenue; thence northerly along said avenue 73 feet, more or less, to the place of beginning. There is on this parcel a commodious 2 storey terrace or double dwelling house of brick, and other out-buildings.

PARCEL 3.—Lot number 2 in said block C, saving and excepting thereout as a lane or right of way in common with the owners of parcel 1, a strip 10 feet wide at the east side thereof, running back from Colborne street 70 feet. On this property is a good brick veneered 1½ storey dwelling house, woodshed, etc.

PARCEL 4.—Lot number 9 in block B, on the north side of Colborne street, Lindsay, saying and excepting a strip at the norsh end thereof 22 feet wide, running across said lot from Victoria Avenue. There are on this lot a large 2 storey frame stable, 3 warehouses, a small dwelling house, and suitable outbuildings, also a good well.

PARCELS 5 & 6.—Lots 9 and 10 in said block C. These are excellent building lots, and will be sold separately or together.

PARCELS 7, 8 & 9.—Lots 1, 2 and 3 in block E, in the North Ward in said town of Lindsay. These are contiguous and well suited for a small vegetable garden and private residence, containing about one acre of land.

PARCEL 10.—A valuable timber limit on Ball Lake in the township of Harvey, in the county of Peterborough, composed of the following parcels with their appurtenances:—Lot 20 in the 10th, and lots 16, 17, 18 and 19 in the 11th con. Harvey. These may be tendered for in block or in separate parcels.

Applications will also be received for the purchase of the steamer "Eva" and one, two or three scows; and for the steam yacht "Nouna Roy."

Parcels 1 and 2 may be tendered for together or separately; also the lots in parcels 5 and 6, and 7, 8 and 9. Parcels 1 and 2 will be sold subject to a mortgage for $2500, to be apportioned between them; and parcel 3 subject to a mortgage for $600.

Applications in sealed envelopes marked "Tenders re Thexton", will be received by the undersigned up to 15th day of November next, 1895, at 6 p.m., when the same will be opened, and such as may be satisfactory accepted in one week thereafter. None necessarily accepted.

TERMS—10 per cent. of the price to be paid on acceptance of offer, and balance in one month thereafter. For further particulars apply to the undersigned.

LENA H. THEXTON,
Administratrix of the estate of Robert D. Thexton.
McSWEYN & ANDERSON, Solicitors, etc., Lindsay.
Lindsay P.O.

Dated 16th Oct., 1895.—12-3.

Touching Up this Territory Triumphantly.

Touching it Up for All it is Worth.

Covering bigger and better values than ever in the annals of the Clothing trade of the country. Wake up and walk up. Here we are offering the Fall Trade in Clothing, Hats and Caps. We are ten years on deck and have seen many a sail go down on the business horizon. We are now on our eleventh annual trip, better than ever prepared to bring bargains to your doors, to clothe the poor man with the rich man's dress, and all the same low bed rock prices as of yore. For ten years we have made ten years of progress. Our knowledge of the trade has grown and our ability to supply your wants. Not only are our stores the known and recognized headquarters for the Clothing Trade of the country, but one of the distinguished attractions of the town. Far and near our fame has spread until our names as traders are as familiar in the homes of the County as a red waggon on the township concession lines.

MEN'S OVERCOATS.

180 fine Nap Overcoats	$3 90	were	$7 50
150 fine Beaver Overcoats	5 50	"	10 90
350 fine Worsted overcoats	4 50	"	8 50
125 fine Corkscrew "	6 90	"	12 50
150 fine Wool Melton "	8 00	"	13 50
100 All-wool Beaver "	9 00	"	15 00
125 All-wool Frieze Ulsters	4 90	"	8 50
200 All-wool Tweed "	5 50	"	10 00
350 Imported Frieze Ulsters in four different shades	9 50	"	15 00
75 Men's Cape Overcoats	5 50	"	10 00

CAPS AND FURS

25 Wombat Fur Coats	$14 50	were	$19 50
30 Black Goat Coats	12 90	"	17 50
25 doz. Sealette Caps, jockey			1 00
200 doz Imitation Caps, from	19	to	50
2 doz. Persian Lamb Caps	2 90	were	5 00

MEN'S SUITS.

600 All-wool Canadian Tweed Suits	$3 90
600 fine English Tweed Suits -	4 90
320 fancy Yorkshire Tweed Suits	4 75
800 Scotch Tweed Suits -	6 00
700 All-wool Worsted Suits -	7 50
550 Worsted Suits, plain and check	5 90

BOYS' SUITS.

Blue Serge All-wool, 3 piece Suits			$2 90
Heavy Canadian Tweed, All-wool 3 piece - - -			3 50
Fancy Scotch Tweed, extra heavy double-breast - - -			5 00
500 Blue Serge Suits, 2-piece heavy			98
Fancy pleated All-wool Canadian Tweed - - -			1 95
Finest quality Scotch and English Tweed - - -			2 25

YOUTHS' OVERCOATS.

100 Youths' Tweed Overcoats	$3 00	were	$5 00
200 Youths' Beaver "	4 50	"	7 50
175 Youths' Nap Overcoats	3 50	"	5 50
300 Youths' Ulsters	6 00	"	10 00
150 Youths' Cape Overcoats	5 00	"	8 50
300 Youths' Worsted Overcoats, 3 different shades	5 00	"	8 50
250 Youths' Overcoats from $5 to $8, now selling for - -			3 00

BOYS' OVERCOATS.

Boys' Tweed Cape Overcoats - - -	$1 75	were	$2 90
Boys' Nap Cape Overcoats	2 25	"	4 00
Boys' All-wool Tweed "	2 75	"	4 50
Boys' Irish Frieze Ulsters	4 00	"	7 00
Your pick of 500 Cape Overcoats ranging in price from $4 to $7, for - -			2 90

GENTS' FURNISHINGS.

Men's American Night Robes embroidered fronts	$1 00	were	$1 50
Men's Heavy Twill Cotton Night Robes - -			0 69
Men's Silk and Satin, 4-in-hand and knots, worth 25c each		2 for	0 25
Men's fancy Ringwood Gloves	25	were	0 40
Men's Linen Handkerchiefs hem stitched -			0 15
Men's Heavy Underwear	19	"	0 25
Men's Heavy All-wool Underwear - - -	35	"	0 50
Men's Heavy O K Underwear	40	"	0 60
50 doz. Pongee Silk Handkerchiefs, hem stitched -			0 35
25 doz. white embroidered silk Handkerchiefs -			0 50
Goughs' world beater, All-wool Socks, ribbed top -			0 10
10 doz. Men's All-wool Cardigan Jackets - -	0 80	"	1 25

YOUTHS' SUITS.

All-wool Canadian Tweed -	$3 75
West England Tweed 14 diff't patterns	4 50
Venetian and Corkscrew, All-wool, former price $11 - -	7 00

Come to the Big Push. Come to the Big Riddance.
Come to the Hustlers. Come and Buy.

GOUGH BROS.,

The Wonderful Cheap Men. Lindsay and Peterboro.

Mr. C. B. Taylor left on Monday evening last for Towanda, Pa., to attend a business meeting relative to his mining interests at Thacker, West Va.

Mr. Allan Jones, post office inspector, Barrie division, was in town on Tuesday.

Housekeeper—Here you! just leave or I'll get the dog. Tramp—Please, mum—"Get out I say." "Yes mum, I'll go if you want me to. I only dropped in to tell ye of a new and sure cure for freckles and red hair, mum. Good-day, mum."

A Forty-Year Old Grievance Removed.

In Bath, Ont., Chase's Kidney Liver Pills are a standard remedy. Joseph Gardner, of this town, suffered for 40 years with indigestion and its ever present accompaniments —constipation and headache. K. & L. Pills are the only remedy that gave him relief. 25c. a box, of all druggists. One pill a dose. —94-ly.

Tore His Flesh in Agony.

"I was troubled with blind itching piles for 20 years; was unable to work and tore my flesh in agony. United States and Canadian doctors failed to relieve. Chase's Ointment was a God-send. I am a better man than in 20 years, and am able to work every day." Philip Wallace, blacksmith, Iroquois, Ont. Chase's Ointment cures piles, eczema, and irritant diseases. All druggists, 60c. per box' —94-ly.

GUNS Dble barrel br. loader, $8. Greener Bolt br. loader, $25. Winchester Repeating Rifles, $14. Flobert Rifles, $2. Revolvers, $1. Lowest prices for reliable goods; send for catalogue. T. W. BOYD & SON, MONTREAL.

—1004-9.

Old Dr. Gordon's Remedy for Men

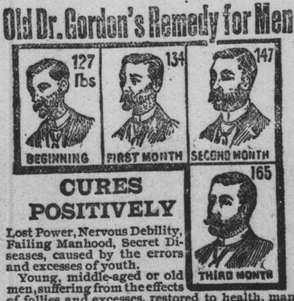

CURES POSITIVELY

Lost Power, Nervous Debility, Failing Manhood, Secret Diseases, caused by the errors and excesses of youth.

Young, middle-aged or old men, suffering from the effects of follies and excesses, restored to health, manhood and vigor.

Price $1.00, 6 boxes for $5.00. Sent by mail, securely sealed. Write for our book, "*Startling Facts*," for Men only, tells you how to get well and stay well.

Address, QUEEN MEDICINE CO., Box 947, MONTREAL.

—2002-ly.

DON'T DESPAIR

DODD'S KIDNEY PILLS

WILL CURE YOU

We guarantee Dodd's Kidney Pills to cure any case of Bright's Disease, Diabetes, Lumbago, Dropsy, Rheumatism, Heart Disease, Female Troubles, Impure Blood—or money refunded. Sold by all dealers in medicine, or by mail on receipt of price, 50c. per box, or Six boxes $2.50.

DR. L. A. SMITH & CO., Toronto.

COMMERCIAL.

OFFICE OF THE VICTORIA WARDER,
LINDSAY, ONT., Nov. 7th, 1895.

Lindsay Markets

Fall Wheat, per bushel	0 00 to 0 68
Fife do do	0 00 to 0 68
Spring do do	0 00 to 0 68
Goose do do	0 00 to 0 55
Flour, new process straight roller	1 70 to 1 90
Flour, mixed, roll	1 85 to 2 05
Strong bakers	2 00 to 2 20
Corn meal, per 100 lbs	1 60 to 1 80
Corn Chop, per 100 lbs	1 35 to 1 50
Oat meal, per 100 lbs	1 55 to 1 75
Barley, No. 1 per bushel	0 35 to 0 36
Barley, No. 2 per bushel	0 00 to 0 33
Barley, No. 3X per bushel	0 00 to 0 30
Barley, No. 3 2-rowed per bushel	0 00 to 0 45
Peas, Mummy	0 55 to 0 55
Peas, large Blackeye	0 55 to 0 56
Peas, small Prince Albert	0 50 to 0 55
Oats, do	0 00 to 0 25
Buckwheat	0 30 to 0 35
Potatoes per bushel	15 to 0 20
Apples, per bag	0 40 to 0 50
Butter per lb	0 14 to 0 18
Butter Tub or Firkin per lb	0 12 to 0 14
Lard per lb	0 10 to 0 12
Beef	4 00 to 5 50
Eggs, per dozen	0 12 to 0 15
Turkeys	0 09 to 0 10
Geese	0 06 to 0 07
Ducks	0 45 to 0 60
Chickens, per pair	0 30 to 0 35
Salt, per barrel	0 00 to 1 10
Straw, per load	2 00 to 2 50
Wool	0 18 to 0 20
Hides	0 06 to 0 6½
Wood	2 00 to 2 50
Bacon per lb	00 10 to 0 12
Mess Pork, per bbl	15 00 to 16 00
Hay per ton	10 00 to 12 00
Dressed Hogs, per 100 lbs	4 50 to 4 75
Live Hogs, " " "	3 00 to 3 50
Rye	0 35 to 0 40
Bran per cwt	0 70 to 0 80
Shorts per cwt	0 80 to 0 90
Lambskins	0 50 to 0 60
Sheepskins, pelts	0 50 to 0 60
Flax seed per 100	1 60 to 2 00
Red Clover	00 00 to 0 00
Alsike	4 00 to 5 00
Timothy Seed, per bush	2 00 to 2 75

Toronto

TORONTO ONT., Nov. 7th, 1895.

Fall Wheat	0 70	to	0 74
Wheat, red	0 71	to	0 72
Spring Wheat	0 70	to	0 74
Wheat, goose	0 60	to	0 61
Barley	0 37	to	0 45
Oats	0 28	to	0 28
Rye	0 45½	to	0 00
Peas	0 57	to	0 00
Dressed hogs per cwt	4 50	to	4 80
Chickens per pair	0 40	to	0 50
Ducks per pair	0 50	to	0 70
Geese, per lb	0 7	to	0 9
Turkeys	0 9	to	0 10
Butter—rolls	0 18	to	0 20
Butter—tub	0 13	to	0 14
Eggs per dozen	0 18	to	0 20
Potatoes per bag	0 25	to	0 30
Apples	1 50	to	1 75
Turnips, yellow, per bag	0 35	to	0 40
Cabbage, per dozen	0 00	to	0 00
Beets, per bag	0 50	to	0 60
Parsnips, per bag	0 40	to	0 50
Parsley, per dozen	0 00	to	0 00
Carrots, per bag	0 40	to	0 50
Celery, per doz	0 40	to	0 50
Onions, per bag	0 60	to	0 75
Radishes, per dozen	0 40	to	0 50
Hay per ton	17 00	to	18 00
Straw, sheaf	0 50	to	7 00
Wool per lb	0 00	to	0 00

Toronto Cattle Market.

Cattle—		
Butchers' extra	$3 00	$3 25
Butchers' choice	3 00	3 25
Butchers' medium to good	2 75	2 90
Butchers' inferior	2 60	2 50
Stockers	2 00	2 25
Milch cows, per head	20 00	40 00
Springers, per head	20 00	40 00
Sheep—		
Butchers', per head	3 00	3 7
Lambs, per head	1 80	2 50
Calves, per head—		
Heavy	4 00	7 00
Medium	1 50	3 00
Light	2 00	3 00
Hogs, off cars—		
Choice heavy	4 20	4 25
Stores	4 00	4 25
Rough heavy	2 00	2 25

Touchburn & Preston,

GRAIN AND PRODUCE MERCHANTS,

Bethany, Franklin and Omemee.

Highest market price paid for grain of all kinds in season of the year.

J. J. PRESTON. ROBT. TOUCHBURN

RANNEY & INNES,

Civil Engineers, Ontario Land Surveyors,

372½ Water St., Peterborough, Ont.

Patents applied for in Canada, United States and elsewhere.

—1959-12 mts

DR. F. A. WALTERS,

DENTIST, LINDSAY,

Honor graduate of Toronto University and Royal College of Dental Surgeons. All the latest and improved branches in Dentistry carefully performed. Preservation of the natural teeth a specialty.

OFFICE—Over Gregory's drug store, corner of Kent and William streets. Charges moderate.—8-ly.

Notice to Creditors of James L. Winters, Deceased.

Pursuant to R.S.O. 1887, Cap. 110, sec. 36, the creditors and others having claims against the estate of JAMES L. WINTERS, late of the town of Lindsay in the County of Victoria, painter, deceased, who died on or about the 19th of September, 1895, are hereby required to send in to James R. McNeillie of the said town of Lindsay, one of the executors of the said deceased, a statement of their names and addresses, the full particulars of their claims and the nature of the security (if any) held by them, on or before the first day of December, A.D. 1895. And take notice that after the said date the executors of the said deceased will distribute the assets of the said James L. Winters, deceased, amongst the parties entitled thereto, having regard to the claims of which they then have notice, and that they will not be liable for the assets or any part thereof so distributed to any person of whose claim they had not notice at the time of the distribution thereof or a part thereof.

MARGARET WINTERS
SILAS WINTERS } Executors.
J. R. McNEILLIE
G. H. HOPKINS,
Solicitor for Executors.

Dated this 14th day of October, A.D., 1895.—13-3.

ALL OVER THE WORLD NORWAY PINE SYRUP CURES COUGHS & COLDS

The most prompt pleasant and perfect cure for Coughs, Colds, Asthma, Bronchitis, Hoarseness, Sore Throat, Croup, Whooping Cough, Quinsy, Pain in the Chest and all Throat, Bronchial and Lung Diseases.

The healing anti-consumptive virtues of the Norway Pine are combined in this medicine with Wild Cherry and other pectoral Herbs and Balsams to make a true specific for all forms of disease originating from colds.

Price 25c. and 50c.

LINDSAY Planing - Mill.

TO BUILDERS.

Having gone to the expense of putting up a patent

HOT DRY BLAST DRYING KILN

at a cost of $1,000, we are prepared to give our customers the benefit of good dry material. Call and examine our goods and get estimates. All kinds of Mouldings, Sash, Doors, Newels, Balusters, Handrails, etc., in stock.

GEO. INGLE.

1876-ly

T. A. MIDDLETON & SON,

Life, Fire and Accident Insurance Agent

District managers Ontario Mutual Life Assurance Co.

OFFICE—Holtorf's Block, Kent street, Third Door East of the Post Office, upstairs.—175-ly

Office hours from 9 to 12 a.m., and from 1 to 4 p.m

To Rent.

The woodworking shop and show room on the south side of King street, Woodville. For particulars apply to GREGOR CAMPBELL, 1001 Richard st., Vancouver, B. C., or to JNO. K. McEACHEN, Woodville.

Oct. 15, 1895.—13-3.

LINDSAY Lumber Yard.

KENNEDY, DAVIS & SON,

Manufacturers and wholesale and retail dealers in

Joists & Bill Stuff, Dressed & Undressed Lumber, Shingles Lath, Hard & Soft Wood.

Best Lime Kept Constantly in Stock.

Having purchased the Bobcaygeon Rolles Mill, we are prepared to furnish best family Flour and Feed in large or small quantities, delivered anywhere in town.

OFFICE AND YARD—East end Wellington street bridge. Telephone communication. —1935-26.

House and Lot for Sale.

The subscriber offers for sale that brick house, No. 173 Kent street west, being one and a half stories high, and furnished with all modern improvements. The lot contains one quarter of an acre. For particulars apply to the owner on the premises.

JAMES ATKINSON

Lindsay, July 23rd, 1864.—49-tf

THE RATHBUN CO.

Have just received a supply of their Special Brand Pastry Flour

"CROWN JEWEL"

In quarter, eighth, and sixteenth bbl. packages.

Also a fresh stock of their celebrated

"Star" Brand Portland Cement AND WATERLIME.

Also a consignment of two and three inch

DRAIN TILE.

The Rathbun Co. are prepared to quote rock bottom prices for above, at their new premises

Corner of Lindsay & King Sts.

Get our prices before buying elsewhere.

THE RATHBUN CO.

G. H. M. BAKER, Agent