DOUGALL SINCLAIR,
General Blacksmith and Carriage Manufacturer,
The Market, Lindsay.
Horse Shoeing a Specialty.
Jobbing promptly attended to.
Give me a call.

The Victoria Warder.

DOUGALL SINCLAIR
Is prepared to furnish at ... the
WAGONS, SLEIGHS, BUGGIES, and CUTTERS,
as good as any he has done in the past. Call and see him. The Market, Lindsay.

$1 Per Annum in Advance. 5c. a Copy. LINDSAY, ONT., FRIDAY, NOVEMBER 10, 1893. Vol. XXXVII.—Whole No. 1912

CARTER

The result of our first week's sale of the MONTREAL WHOLESALE CLOTHING STOCK OF JAMES O'BRIEN & CO. has been phenomenal,

Merchants generally talk of dull trade and scarcity of money. Our selling experience this week leads us to an adverse opinion. From the countless numbers of customers (actual buyers) who have already attended our sale, the great quantities of goods sold, and the large cash receipts up to date we are convinced that there is still plenty of money in Lindsay and surrounding fertile country. The shoppers of Lindsay and County invariably exercise sound sense and good judgment in the matter of

DRY GOODS, MANTLES, FURS AND CLOTHING,

and know well the value of a bargain when they see it and are quick to spend their money when such money-saving opportunities occur as we are now offering.

The daily cash receipts in our Dress Goods Department, Mantle and Mantle Cloth Department, Ladies' Underwear, Hosiery and Glove Department, in our Men's Furnishing's Department, Clothing Hats, Caps and Furs have more than doubled our expectations, which is further proof that we have pleased our customers and many of the most fastidious buyers both with quality of goods and prices.

Notwithstanding the success already achieved we are determined to double the record next week—double the inducements, double the quantity of bargains and sell double the amount of goods, and we know we can do it.

A word to the wise is sufficient; if you have not already inspected our stock and prices do so at once.

For we are determined to do the DRY GOODS AND CLOTHING TRADE OF LINDSAY.

CARTER

40 Kent-St, - LINDSAY.

P.S.—Terms strictly cash—and one price—Please do not ask for credit for none will be given.

First Class Farm for Sale.

The subscriber offers for sale the N W ½ of Lot 17, and S.W ½ Lot 18 in the first concession of the Township of Ops, 90 acres under cultivation. There is a good frame house and suitable outbuildings on the farm which is also well watered. It is situated within three miles of the western boundary of the corporation of Lindsay the county town. For terms, apply to the owner.

W. H. GRAHAM, Lindsay P.O.

Oct. 12, 1893.—8-tf.

Farm of 170 acres
For Sale or Rent
POINT MARA

South halves of Lots 15 and 16, concession A, Mara. Finest clay soil, fronting on Lake Simcoe, one mile from Gamebridge Station, five miles from Beaverton. Possession 1st March, privilege of fall ploughing. Good farm buildings. Terms easy

Apply to JAMES B. WARREN, Beaverton,
or
JUDGE BURNHAM, Whitby.—9 13

MARRIAGE LICENSES.

T. BEALL, LINDSAY,

Change of Business.

CAMPBELL & TRUMAN

Beg to inform the public that they have purchased the business lately carried on by J. V. STAPLES in the Village of

KIRKFIELD.

A full assortment of

Stoves, Pumps, Hardware, Tinware, Cutlery, etc.,

Kept on hand.

AGRICULTURAL IMPLEMENTS

Always in stock. Repairs a specialty. Agents for Massey, Harris Co.

Should you require anything in our line call and see us. Business promptly attended to, and all inquiries cheerfully answered.

Campbell & Truman

Kirkfield, October 23rd, 1893.—10-4.

Teacher Wanted.

A teacher wanted for S S. No. 2, Laxton, for 1894, holding third class certificate Duties to commence January 1st. Salary $250. Apply to

M. WATSON, Norland.

Oct. 30th, 1893.—12-2.

Farm for Sale.

The subscriber offers for sale Lot No, 8 in 4th concession of the township of Verulam, containing about 150 acres, 100 of which are cleared and under cultivation. The buildings consist of a good frame house, frame barn with stone stable underneath. This farm is situate near the village of Dunsford. For further particulars apply to the owner on the premises.

SAMUEL MITCHELL, Dunsford P.O.

June 7th, 1893.—98-5.

Farm for Sale.

The subscriber offers for sale the west half of Lot number one in the tenth Concession of Eldon, 100 acres, 98 of which are cleared. There is on this farm a HEWED log house and frame barn, and hewed log stable. It is situated 5 miles from Woodville, 1½ from Hartley, and 1½ from Grass Hill station on the G.T.R.. For terms apply to the owner on the premises, or by letter to Hartley post office.

DENNIS MACKIN.

Eldon, Oct. 19th, 1893.—9-tf.

Farms for Sale.

The undersigned have for sale, a large number of grain and stock farms in the Counties of Victoria, Durham and Haliburton. These farms will be sold cheap. A small payment down is all that will be required and the balance may remain on mortgage at very lowest rates of interest.

Why pay rent when you can buy a house and lot from us and pay for it by monthly payments, and thus the rent will pay for the house and you will own a home? We have a number of good houses, mostly new, which we will sell on monthly payments, which will not amount to more than a reasonable rent.

We have a large list and can suit all classes of intending purchasers.

R. J. & M. H. McLAUGHLIN, Barristers, etc.

Baker's Block, Lindsay.—34-tf.

THE

CANADIAN PACIFIC RAILWAY.

FOR

THANKSGIVING DAY

NOV. 23, 1893.

Will sell Round Trip Tickets between all Stations in Canada, Fort William and East, at

SINGLE FIRST CLASS FARE

Good going on p.m. trains Nov. 22, and all trains Nov. 23. Returning until Nov. 24.

THOS. G. MATCHETT, Agent G. T. R.

Cl. Scott's Jewelry opposite Foley House

PATERSON AND CO'Y

WE ARE GOING OUT OF THE BUSINESS and our sale is genuine. Our MANTLES Won't be undersold by any firm in the trade. We have the Cheapest Goods in town. are at half-price, see them; our Clothing is the same. Come and get your share of the bargains.

DON'T BUY UNTIL YOU PAY US A VISIT. WE ARE THE CHEAPEST MEN IN ONTARIO.

PATERSON & CO., Next Door to Simpson House, Kent Street, Lindsay.

HELP IS WANTED

by the women who are ailing and suffering, or weak and exhausted. And, to every such woman, help is *guaranteed* by Dr. Pierce's Favorite Prescription. For young girls just entering womanhood; women at the critical "change of life"; women approaching confinement; nursing mothers; and every woman who is "run-down" or overworked, it is a medicine that builds up, strengthens, and regulates, no matter what the condition of the system.

It's an invigorating, restorative tonic, a soothing and bracing nervine, and the only *guaranteed* remedy for "female complaints" and weaknesses. In bearing-down sensations, periodical pains, ulceration, inflammation, and every kindred ailment, if it ever fails to benefit or cure, you have your money back.

Dr. Sage's Remedy promises to *cure* your Catarrh—*permanently*.

The Victoria Warder
Is published
EVERY FRIDAY MORNING
At the Office
Cambridge St., South of the Market, Lindsay.

SAM HUGHES EDITOR AND PROPRIETOR.

NEW ADVERTISEMENTS.

Strayed.

Came into the premises of the subscriber, lot No. 2, in the 6th concession of Laxton, last June, two yearling heifers and one yearling bull, one red, one roan, and one red and white The owner is requested to prove property, pay expenses, and take them away.

ROBERT STAPLES, Oakhill P.O.

November 3rd, 1893.—12-4.

For Sale or to Rent.

The subscriber offers for sale a good white brick house containing seven rooms. The house is No. 92 Wellington street west. The lot contains one quarter of an acre. Will be sold cheap. If not sold will be rented to a suitable tenant For particulars apply to the owner on the premises, or if by letter to Lindsay post office.

W. E. FALLIS.

Lindsay, Nov. 3rd, 1893.—12-4.

Corporation of the County of Victoria.

Notice is hereby given that the

Municipal Council of the Corporation of the County of Victoria

will meet in the COUNCIL CHAMBER IN THE COURT HOUSE, LINDSAY, on

Tuesday, 21st Day of November, 1893,

at 2 o'clock p.m., for the transaction of general business.

By order,

T. MATCHETT, County Clerk.

County Clerk's Office, Lindsay, 21st Nov 1893. } —12-2.

Grandfather's Clock.

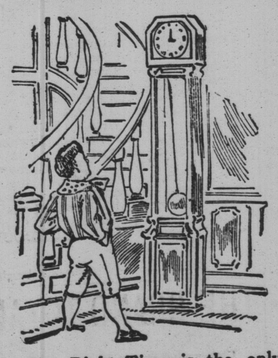

The Right Time is the only time. Wrong time is worse than no time. With one of our watches you could always have exact time.

S. J. PETTY, The Jeweler.

The Weather:

Report for the week ending Saturday night, Nov. 4, 1893, from Lindsay observatory:—

TEMPERATURE.

Highest	59°.8	Thursday
Lowest	22°.0	Tuesday
Warmest day mean of 52°.0		Thursday
Coldest " "	30°.35	Monday
The week "	38°.55	

PRECIPITATION, IN INCHES.

Greatest fall of rain in 1 day 0.16...Tuesday
Rain fell on 3 days.
Greatest fall of snow in 1 day 1.25
Snow fell on 2 days.
Total rain and melted snow.....0.57

TOS. SMITH.

East Victoria Teachers' Association.

Mr. Houston, director of teachers' institutes having named May 7th and 8th, for the next convention, and having given a choice of three groups of subjects for the meetings of teachers, and nine subjects for the public lecture, the teachers within this inspectorate are requested to send to the undersigned not later than December 1st, by postal card, their choice of one group of subjects, and one subject for lecture. And any other persons are invited to send their choice of subject for public lecture on like conditions. The decision of the majority shall govern.

J. H. KNIGHT, P.S. Inspector.

Lindsay, Nov. 4th, 1893.

I. ENGLISH.

1. Practical treatment of English—(a) Reading and writing, (b) composition.
2. Scientific treatment of English—(a) Grammar, (b) Philology, (c) Rhetoric, (d) Prosody.
3. Esthetic treatment of English—Analysis of literature and especially of poetry from an artistic point of view.

II. MATHEMATICS.

1. Mental Arithmetic.
2. Notation and Numeration.
3. Addition, Multiplication, Subtraction, Division.
4. Fractions.
5. Ratio and Proportion.
6. Square Root.
7. The relation of Arithmetic to Algebra.

III. MISCELLANEOUS.

1. Geography, Physical and Mathematical.
2. History and Political Geography.
3. History and Political Institutions.
4. Agriculture.
5. Hygiene and Temperance.
6. Written Examinations.

PUBLIC LECTURE.

1. English Literature in Schools.
2. Tennyson.
3. Longfellow.
4. Scott.
5. Heredity and Environment in relation to character and capacity.
6. The Science and Art of Politics.
7. Lord Durham's report.
8. The Quebec Act, 1774.
9. The Women of Tennyson.

The Late Robert Thornbury.

The following letter received by Mr. George Thornbury, Glenarm, giving the particulars of the death of his brother Robert, will be read with sorrow by the many friends in Eldon of the deceased, his father and brothers:

THUNDER HILL, B.C., Oct. 19th, 1893.

DEAR FRIEND GEORGE,—It becomes my painful duty to inform you of the sad and unexpected death of your brother Robert. A few days ago a freighter by the name of James Rodgers, an acquaintance of Bob's, was killed on the road by the breaking down of his wagon. His remains were taken home, and Robert in company with some others sat up at the wake on Tuesday night. On Wednesday morning, yesterday October 18th, Robert went down to the store in the village of Windermere, which is close by, and bought a new suit of clothes, remarking to his companions at the time that he wanted them anyway as he intended going home to see his aged father at Christmas. He went back to the house and shaved himself, and then in company with two others started on their ponies to the graveyard, about two miles distant, to dig his old friend's grave. They were cantering along slowly when Robert was seen to lurch to one side and fall off his pony. Almost instantly his companions dismounted, but found that poor Robert was dead. He never gave even one struggle; did not even move a muscle. He was carried back to where his dead friend lay about three hundred yards distant. The both bodies were buried on Thursday evening. I was thirty miles from where this very sad event occurred They sent an indian after me, I rode all night and got there the morning of the funeral. I will now tell you why I did not have his remains sent home. We were about 100 miles from the nearest railway station, which was a serious difficulty; there is a boat plying on the Columbia river, but very irregularly during low water; again we were distant from Calgary about 400 miles, the nearest point at which we could obtain a proper casket. So you will readily understand that it would be a difficult matter to send his body home. The cause of death was certainly heart disease or appoplexy. To my knowledge he had two attacks before; once on the drive he would have lost his life from an attack of this kind but was saved by his companions. The magistrate in this village has his watch and personal effects, you will probably hear from him in a few days. Poor Robert was decently buried, deeply regretted by all his acquaintances, a beautiful wreath of flowers placed over his grave. If his father insists on taking his remains home I suppose we could have an air tight casket sent here, and I could take the body home about that time. We only have mail twice a month here after navigation closes. If there is any other information you wish I will cheerfully give it to you. His whole cry was that he was going home at Christmas. Please reply and oblige,

Your old friend,
D. McFARLANE.

Society Notes.

FRIDAY 10TH—Regular meeting of R.B.P. No. 262, this evening, Friday.

MONDAY 9TH.—Meeting of Home Circle No. 34.

TUESDAY 14TH.—Regular monthly meeting of L.O.L. No. 557.

Sales.

WEDNESDAY, 15th.—Credit sale of farm, stock and implements, on lot 17, concession 4, Eldon, the property of Mr. Gilbert McEachern. ELIAS BOWES, auctioneer.

TUESDAY, 21ST.—Credit sale on the north half of lot 14, in 8th concession Mariposa, near to the village of Oakwood, the property of Mr. W. A. Silverwood. ELIAS BOWES, auctioneer.

No Cure, No Pay.

Men who are weak, nervous, broken down; men who suffer from the effects of disease, over work, worry, from the follies of youth or the excesses of manhood; men who have failed to find a cure, DO NOT DESPAIR, DO NOT GIVE UP! Forty years experience has proved that Dr. Clark's celebrated method of treatment can be depended on with absolute certainty to effect a permanent cure. So confident am I, that it will cure even the worst cases, that I am willing to let you deposit the MONEY IN YOUR LOCAL BANK to be paid me *after you are cured* and not until then; this makes you absolutely safe. If unable to call, send for FREE QUESTION LIST and BE CURED AT HOME. Everything sent sealed, secure from exposure. Call on or address, mentioning this paper, Dr. F. D. CLARK, Merrill Block, Detroit, Michigan.—12-1y

School Notes

PALESTINE.—Standing of the pupils of S S. No. 6, Eldon, for the month of October. The names of the first four in each class are given in order of merit:—Sen. 4th—Annie Carmichael, Lizzie Thornbury, Florence Greenway, Sara McKay.—Jr. 4th—Eva McNabb, Jas McNabb, Nelson Kearns, Charlie Forman. Sr. 3rd—Ettie Thornbury, Alma Staples, Mary Jamieson, Evelyn Kearns. Jr. 3rd—Geo Thornbury, Donald Fraser, May McNabb, Archie McKinnon. Second class—Ezra Argue, Hannah McMillan, Howard Magwood, Rennie Greenway. Sr. 1st—Victor Thornbury, Walter Staples, Edgar Thornbury, Fred Bell. Jr 1st—Lena Thornbury, Sadie Jamieson. John McNabb, Allan McNabb. M. McLEAN, teacher.

LORNEVILLE.—School report for October. In order of merit:—Fifth class—M. Flynt. W C McMillan, E McCorquodale, L May. Sr 4th—H Burton, A Reid, C McCaffrey, J McLean, L Moore, T Love. Jr. 4th—F Long, A McCorquodale, R McLean. Third class—E Fisher, A Whetter, R. Butler, P Reid, C Flynt, M Cameron, M Shields, J Moore, R Broad. Sr. 2nd—W Whetter, A D McIntyre, K Campbell, T Muir, M Graham, B Reid, N McMillan. Jr. 2nd—G Walker, S Muir, A McRae. Second part 1st.—R Flynt, S Campbell, A A McIntyre.

MARIPOSA.—Result of written examinations held in "McIndoo's school No. 4, Mariposa and Brock, for the month of October. Names arranged in order of merit:—Fourth class—Annie Jewett. Minnie Marshall, Adelia Marshall, Bella Fleury, Kate McLean, Josie Jewett, Maggie Brown. Sr. 3rd—Duncan Brown. Donald McLean, Mary Brown, Willie McIndoo, Nellie Harrison. Jr 3rd.—May Foster, Bertha Hobbs, Elmer Samis. Second class—Flo McNabb, Amelia Burgess, John Clark, Mabel Ross, Byron Bowins, Eddie Foster, John Brown, Herbert Harrison. Part 2nd—Theo Stone, Geo Cowie, Maud Harrison, Addie Warran, Walter Foster, Fred Johnson. Part I.—Lewyella Prouse, Alfred Cowie, May Harrison, Addie Luke. Average attendance 27 W. A. LAUGHLIN, teacher.

FLEETWOOD.

Special to The Warder.

THE cheese factory is closed for the season, the patrons are all well pleased with the season's work. The cheese all through was first class. Through all the large make there was not one culled cheese which speaks well for the manufacturer. The factory is always kept in first class order. All visitors coming to see it gives it the height of praise.

THERE is now a splendid fence around the school grounds which was badly needed Mr. George Staples is the builder. He did his part very satisfactory.

THE root crop is about all housed now, both potatoes and turnips. The potatoes generally are a good crop, only not a great quantity in the ground The turnips are good both to quality and quantity.

NORLAND.

Special to The Warder

A SHOOTING MATCH will be held on Thursday, 23rd day of November, at this place. Sharp shooting will start at 10 o'clock. A good time is expected, and all lovers of the gun are invited. A special invitation to the Coboconk crack shots.

A. B. H. Carl offers his green pacing horse A. B. C. for sale. He can be seen at any time either at his own stable or on the road between Norland and Coboconk, hauling goods. Age 7 years will sell reasonable.

IN REPLY to the issue of last week in paper, stating of organizing a draught league in North Victoria, we take the pleasure of representing our live village of Norland as being one of the winning representatives.

LORNEVILLE.

Special to The Warder.

DEPARTURE.—Mr. A. Hall, the cheesemaker returned this week to his home down east. During his sojourn here he made many friends.

PUBLIC SALES.—Numerous auction sales of farm stok and implements are being held in the surrounding district and many grits point to this as positive proof that conservative rule is bringing ruination on the farmer. If inquiries be instituted it will be ascertained that many are selling off for the purpose of retiring to the town or village. More than this very little time elapses before the farm is rented—none are long untenanted.

FOOT BALL.—Our boys journeyed to Orillia last Saturday and met with their first defeat in five years. They were beaten fairly—simply from the fact that they had no practise whatever and could not stay with the Orillia boys, who are in attendance at high school and in constant training.

FENELON FALLS.

Special to The Warder.

ON Sunday last the Orange brotherhood gathered at St. James' church and listened to an able discourse from the rector, Rev. Mr. Farncombe.

ON Tuesday last the remains of the late John Junkin, Sr., were followed to their final resting place by a large concourse of friends and relations. Mr. Junkin, who had reached the ripe age of eighty-eight years, had not been well for some time, and on Sunday last passed peacefully away at the residence of his daughter, Mrs. James Cameron. He leaves a sister and brother, four sons and five daughters, besides numerous grandchildren to mourn his loss.

THE congregation of the baptist church here are determined that their pastor's residence will be a most comfortable one. On Monday last they formed a "bee" and erected the frame work of a large wood shed to the north of the new addition, and the rapidity with which the work progressed speaks well for the estimation in which their pastor is held by his parishoners.

MRS. H. H. Graham and family left on Tuesday morning for a visit to relatives in Peterboro.....Mrs. W. Logan returned to Toronto on Saturday. She was accompanied as far as Lindsay by Miss Roberts.....Mr. J. D. Naylor, Mr. W. McArthur and Miss McArthur also spent Saturday in Lindsay.

STILL Mr. John Chambers keeps improving his property, which he has much brightened during the last week by a most liberal coat of dark red and white paint.

MR. J. A. Ellis, reeve of the village, had closed his mill for the winter and removed most of his men and horses to the shanties back north; but owing to a large order received for lumber he was obliged to re-open with a limited number of hands, and the mill has been running for a couple of weeks.

THE young man from Lindsay with his hair cut "curly," who attended the methodist church last Sunday evening, seemed to be the admired of the fair sex. Come again Andy.

Its Excellent Qualities.

Commend to public approval the California liquid fruit Remedy Syrup of Figs. It is pleasing to the eye, and to the taste and by gently (acting on the kidneys, liver and bowels, it cleanses the system effectually, thereby promoting the health and comfort of all who use it.

Salvation Army Notes.

On Dec. 17th, the Salvation Army purpose holding a special musical meeting in Little Britain. Everybody come.

The annual week of Self Denial in connection with the Salvation Army this year is from Nov. 25th to Dec. 2nd. Special meetings will be held in the barracks as follows:—

Saturday, Nov. 25th,—Praise and promise meeting.

Sunday, 26th—Interesting meetings from 7 o'clock kneedrill until the close of salvation meeting at night.

Monday 27th—The band will lead.

Tuesday 28th—Soldiers' meeting.

Wednesday 29th—Hallelujah wedding.

Thursday 30th—Musical meeting.

Friday Dec. 1st—Holiness meeting.

Saturday 2nd—Gathering in time when the results of the week will be given.

Lake Steamers Collide.

Sand Beach, Mich., Nov. 7.—The propeller Albany, of the Western Transit Company, loaded with grain, and the propeller Philadelphia, of the Anchor line, loaded with coal and general merchandize, two of the largest freight boats on the lakes, collided off Point Aux Barques in the dense fog last night, and both sank shortly afterwards in 200 feet of water.

Later.—Both crews left in two boats. The yawl containing 25 men of the crews of the Albany and Philadelphia capsized and all were lost. Eleven bodies have been found by the life saving crew at Point Aux Barques. The Albany left Chicago last Sunday night for Buffalo, and had on board 250 barrels of flour, 17,000 bushels of corn, and 75,000 bushels of oats. It is believed that the Philadelphia is insured in London Lloyds for nearly her full value. The grain on the Albany was covered by Chicago companies, and the loss will wipe out the profits on the November business.

Migration from Michigan.

Ottawa, Nov. 7.—Mr. W. P. Williams, Dominion emigration agent for the state of Michigan, who was here to day on departmental business, says that during the past season about 250 to 300 settlers went into the Canadian North-west from his district. This number would have been much larger but for the depression in the United States, which made it extremely difficult for farmers to dispose of their property. Most of the settlers were repatriated Canadians, but a very considerable number were native born Americans. Mr. Williams says about 150 families in Traverse county, Michigan, are ready to go into the Canadian North west in the spring and take up homesteads. This county was largely settled by Canadians many years ago, and a great number of them are disappointed and dissatisfied with the slow progress they have made, and are anxious to return to their native country as soon as they can dispose of what little property they have in Michigan. With reference to those settlers who went to the Canadian North-west early this spring, Mr. Williams says that he has received the most gratifying reports the settlers in every case, expressing themselves as more than satisfied with the land they have taken up, and the success they have met with. For the most part the settlements have been made around Wetaskiwin, on the line of the Calgary and Edmonton railway.—Empire.

William M'Kinley Re-elected Governor of Ohio.

Elections in thirteen states took place Tuesday. In New York the principal interest centered in the candidature of Isaac H. Maynard, the democratic nominee for the Court of Appeals.

In Ohio the Hon. William McKinley was a candidate for governor and carried the state by a majority exceeding 30,000.

In Massachusetts the battle raged between Russell, Dem., and Greenhalge, Rep., and was fought on Federal issues. The state was considered a hide-bound Republican, but for the last three years elected a Democratic Gov; Tuesday it returned to its old-time principles and elected Greenhalge by a plurality of more than 25,000.

Hon. James Absolute Bradley, a candidate for the Senate, made an original campaign against race track gambling in New Jersey and the colored vote decided the day. Late dispatches announce that the state has probably gone Republican and Bradley is elected.

THE SAME STORY FROM SEVERAL STATES.

BUFFALO, Nov. 7, 12, 15.—At this hour it is merely a question of majorities

Massachusetts, New York, Ohio and New Jersey have gone over to the Republican column.

Iowa's returns are too meagre to state safely any result, but it is surely Republican.

The Southern States have not drifted from their old time bearings and Virginia reports Democratic gains.

Pennsylvania shows Republican gains. Throughout it is apparent that disaster has overtaken Democracy in the North and West.

MCKINLEY FOR THE PRESIDENCY.

Cincinnati, O., Nov. 8.—The Commercial Gazette says: "The Ohio idea of protection and the Ohio man represents it, Wm. McKinly has come to the front and lifted the States of New York, New Jersey, Massachusetts and Iowa out of the mire of Democracy and put them on a firm foundation. McKinley is the logical candidate of the Republican party for the presidency in 1896."

ONE YEAR'S STARTLING CHANGE.

New York, Nov. 8,—The Tribune, in commenting upon the election, says: "The verdict of yesterday was against Democratic politics and practices. The change of public opinion within one short year is as startling as the change in the condition of business and industry, The ring of rascals in Brooklyn has been overwhelmed. Apparently the Republicans have carried the Assembly and Senate also. The victory in New York is complete. The reaction against the Democratic party is against all that it represents and embodies."

WHAT CROKER'S ORGAN SAYS.

Daily America, Richard Croker's newspaper says: "For the result of yesterday's elections almost everywhere the causes are not hard to find. The Democratic party is held responsible for the period of financial disturbance and depression through which we have passed, although the actual causes are of Republican origin. Uncertainty over the tariff, not the prospect of reform, has played the mischief with public contentment, and feeling against a Democratic Senate, which tolerated filibustering, unquestionably had its influence."

A VICTORY OVER "RING RULE."

The Herald says: "Well may the people of New York feel jubilant this morning. Well may they congratulate themselves and receive the congratulations of the country. The vote of yesterday was a thundering protest against ring rule and boss dictation. It was a popular uprising for public morality and good government such as New York has not witnessed before in years. It was a sweeping condemnation of Maynard, the branded machine candidate for the Court of Appeals, and the rout of the ring which has so long corrupted government of Brooklyn and plundered the taxpayers.