IMPERIAL

CREAM TARTAR

BAKING POWDER

PU[illegible]T, STRONGEST, BEST.

Co[illegible] Alum, Ammonia, Lime, Phosphates, or any Injurious.

E[illegible] GILLETT, Toronto, Ont. 1774-ly

Scientific American Agency for

PATENTS

CAVEATS, TRADE MARKS, DESIGN PATENTS, COPYRIGHTS, etc.

For information and free Handbook write to MUNN & CO., 361 BROADWAY, NEW YORK. Oldest bureau for securing patents in America. Every patent taken out by us is brought before the public by a notice given free of charge in the

Scientific American

Largest circulation of any scientific paper in the world. Splendidly illustrated. No intelligent man should be without it. Weekly, $3.00 a year; $1.50 six months. Address MUNN & CO., PUBLISHERS, 361 Broadway, New York City.

BURDOCK

Regulates the Stomach, Liver and Bowels, unlocks the Secretions, Purifies the Blood and removes all impurities from a Pimple to the worst Scrofulous Sore.

BLOOD

CURES

DYSPEPSIA. BILIOUSNESS. CONSTIPATION. HEADACHE. SALT RHEUM. SCROFULA. HEART BURN. SOUR STOMACH. DIZZINESS. DROPSY. RHEUMATISM. SKIN DISEASES

BITTERS

The Victoria Warder

FRIDAY, JULY 28, 1893.

BURNSIDE STATION—MANITOBA.

Special to The Warder.

We have splendid growing weather here which makes the crops look splendid. The barley and wheat crops are headed out and looks good; the hay is a good crop this year, but the farmers have not started to cut it yet as the weather is unsettled.

The anniversary of the Battle of the Boyne was celebrated at Portage La Prairie, on the 12th July. Quite a number of lodges were there, while the orange young britons from High Bluff made a grand appearance in the parade, and the people of High Bluff may well feel proud of the young britons and the way they conducted themselves. The procession started from the corner of Main street and extended down to the avenue headed by the Portage band to the agricultural grounds, where speeches were delivered by several leading orangemen, among others by Rev. Mr. Finn. There was no small amount of disappointment when they heard that Bro. J. L. Hughes of Toronto could not be present. When the procession reached the grounds it started to rain and all that could went into the hall where the speaking was, but it was only a small half of the people. Every one seemed to enjoy themselves.

EAST GALWAY.

Special to The Warder.

Crops.—Hay is an enormous crop here and farmers are busy saving it..... Peas are very heavy. George McKee, has peas growing on lot 30, con. 14, Galway, that are measuring nine feet in length. Everything looks well excepting wheat, which is not up to the average.

Charles McMahon has cleared up a piece of low this summer along the road, also Robert McKee has one to burn yet, and George McKee has a large fallow down.

Mr. [illegible]lis, the owner of the cheese factory at Asphodel, was talking to your correspondent when visiting his brother, in Dummer township, and he said he would fix up and build a cheese factory in Galway if the people will patronize it, which your correspondent thinks would be a paying business in Galway, as there is plenty of good cows in the township and good roads to draw milk on and plenty of [illegible] for feeding and pasturing stock.

[illegible]ratton, M.P.P., was at White Lake on Friday, the 14th inst., and promised a grant of $300 on the Queen's line, between lots 30, and 31, leading north from lot 6, at George McKee's to boundary road leading from White Lake to Foymount P.O., and Irondale, which will connect with said road through. All we want is a post office at No. 6, which is badly needed, as there is none between Mount Erwin and Fortescue office.

The following is the progress of our Sunday school in No. 6:—Verses for June, Jennie McConnell and Lizzie White equal, 233 each; Eliza McMahon 58; Maggie Jackson 181; Eliza McKee 56; Bessie McMahon 66; Maggie McKee 3. The number of verses repeated by the girls for the month were 721. Boys—Tommy White 39; Robbie McKee 53; Willie McConnell 50; Robbie Jackson 36; Willie White 4; Jimmie McKee 3; Geo. McKee 3; Willie McMahon 2; Arthur McMahon, Earnest McMahon, present every Sabbath. Average attendance 24. George McKee, secretary; Wm. McConnell, superintendent.

Our day school N[illegible]

form for holidays. The trustees and parents were present at the examinations and were satisfied with the progress of the scholars and openly expressed their gratitude to the teacher for the pains she had taken in endeavoring to push them to the front. After the holidays Tommy White, Willie McConnell, Eliza McKee, will be promoted from 3rd book to 4th. When all was over Miss Staples, the principal, took train for Kinmount. We all wish her a happy time and a safe return.

MARIPOSA.

Council Proceedings.—Council met this 10th day of July, A.D. 1893. Members all present.

Minutes of last meeting read and approved.

Moved by Mr. Lounsbrough, seconded by Mr. McCrimmon, that the council grant the sum of $20 to be expended on the town line between Brock and Mariposa, north of Manilla, providing Brock council grant a like sum.—Carried.

Moved by Mr. Lounsbrough, seconded by Mr. Webster, that the reeve give his order on the treasurer in favor of the following persons:—J. Birchard, cedar for sluiceway 12th con., $2; D. Mackin, work lot 19 and 20, con. 15, $15.40; E. Richardson, work lot 20, con. 8, $19.36; W. A. Silverwood, for gravel, road beat 34 W, $10.40; for road beat 34 E, $10.40; for road beat, 35, $8.70; for road beat 38 E, $4; for road beat, 39, $4; total, $38 50; J. D. Smith; for gravel, road beat 2, $5.55; J. Strong, work lots 12 and 13, con. 8, $10 85; J. J. Fee, commission on road contract, 80c.; G. W. Beall, account for stationery, $4.10; E. Mark, assessor, equalizing Union S. S. 20, $5.—Carried.

Council adjourned to meet again on the third Monday in August next. John F. Cunnings, Clerk.

The Question of Educational Expenses.

To the Editor of The Warder.

Sir,—In your issue of the 30th ult., it was with no small share of satisfaction that I read your comments on Mr. McNeillie's remarks, on what you justly term "the faults and absurdities of our present system of education."

We daily hear a great deal about how the National Policy is depopulating the land, although it gives employment to thousands. But we never hear a word about how our present system of education is driving thousands of our young men and young women to seek a livelihood in Uncle Sam's dominions, after spending years here at high schools preparing themselves to solve a few catch questions. And then the education they receive here is of no account there. If they want to fill any position of responsibility they must go to school there again, although we hear a great deal of bombast about our superior education, but that is only a farce. And the phrase in common use as to "the spread of knowledge" at this day is no doubt correct, but it is spread so widely and in such thin layers that it only serves to reveal the mass of ignorance lying beneath.

Never, perhaps, were books more extensively read or less studied, and the number is rapidly increasing of those who know a little of everything but nothing well. Such readers have not inaptly been likened to a certain sort of pocket-knife which some people carry about with them, which in addition to a common knife, contains a file, a chisel, a saw, a gimlet, a corkscrew, a screwdriver, and a pair of scissors, but all so diminutive that the moment they are needed for use they are found useless.

Your last remarks in your editorial that "the best teachers are driven from their profession broken-spirited, for lack of funds to continue at school. And the knowledge of teachers to-day is no greater than twenty-five years ago."

Why, Mr. Editor, in no country in the world would such a despotic system of education be tolerated except in Ireland or despotic Russia as we have got in Ontario. Why, a dot not placed over an i is sufficient to stop a certificate. Every young man and woman should receive some certificate according to his or her standing and not discourage them. Our country and population is large enough for all. And as to "the knowledge of teachers twenty-five years ago," I think James L. Hughes, Scott, and McLellan are scholars or thirty years ago, and perhaps more, and made under the old Sangster regime, and I question if we have their equals in Canada; and most undoubtedly are the old and experienced teachers the very best; though the great proclamation has gone through the land, "the new teachers under the new regulations," &c. This is false and misleading.

Now, sir, I have cut this article short, but if you wish to hear from me in future on this subject of education you can say so in your next issue, and if you intend to continue the advocacy of the reforms necessary to be made (as I am certain there is no one more fit to do so than you are) you may rest assured you will have plenty of backers. You will also receive the thanks of many good teachers. Our educational system is kept up at an enormous expense to this province and it is not doing the work required in the rural districts.

I am much pleased to see the patrons of industry have taken up this subject of reform in our educational work, that is if by too much cookery they do not spoil the soup. Yours respectfully,

A Teacher.

Will Kill Consumption.

The Norwegian cod is destined to kill consumption. It has always been known that its oil, when properly prepared, contains all the potent elements for rebuilding wasting tissues in the human body. The difficulty has been to conserve the energies of the oil in its refining, and this has only been accomplished by the manufacturers of "Miller's Emulsion of Cod Liver Oil." All who suffer with lung troubles, and of course all who are threatened with consumption, should take it. In big bottles, 50c. and $1, at all drug stores. 97—1.

Another Record Made.

For nearly forty years Dr. Fowler's Extract of Wild Strawberry has been the leading and surest cure for cholera, colic, diarrhoea, dysentery and all summer complaints. It is a record to be proud of.—96 2.

Piles! Piles! Itching Piles.

Symptoms—Moisture; intense itching and stinging; most at night; worse by scratching. If allowed to continue tumors form, which often bleed and ulcerate, becoming very sore. Swayne's Ointment stops the itching and bleeding, heals ulceration, and in most cases removes the tumors. At druggists or by mail, for 50 cts. Dr. Swayne & Son, Philadelphia. Lyman Sons, etc., Montreal, Wholesale Agents.—93 1y.

FRANKLIN.

Special to The Warder

There has been a war going on in this neighborhood for the past two weeks between the farmers and the grasshoppers to see which of them would have the hay crop. Some fields of timothy they cleaned the heads all off leaving nothing only the bare stock, also did some damage to the barley by taking the down off. Fall wheat will be all cut this week and most of the barley; spring wheat is coming fast and is a very good crop and a fine sample.

The village is very quiet as there are only a few men left in it, the most of the population is the fair sex.

The Rev. T. S. McKee of Pontypool, preached in the Franklin church last Sunday. Subject, "The evil of intemperance."

Mr. W. J. Mulligan, general agent of the Yale Harrow Co'y., U.S., gave this part a short visit last week. Living among the Americans seems to agree with him; he looks first class.

DUNSFORD.

Special to The Warder

Mr. and Mrs. Hermon Pagel, of Auroro, Illinois, are spending their honeymoon under the parental roof of the bride (Mrs. Jas. Bell), and among friends of this vicinity. We wish them a bright and prosperous future, and as they mingle with the joys and pains of life may they realize that happiness which always accompanies a quiet and peaceful home.

The teachers are away on their holidays and some are already anxiously awaiting when the peal of the school bell will be again heard, and the noisy bustle of the urchins at play cease; especially among some of the grown up pupils we would just say be patient; children are only young once.

We expect better times around Dunsford. Everything is booming, especially scalded whey and Sunday evening promenades.

We have just been favored by a protracted visit from E. H. Devlin of Waraw. Teddy has some very sincere friends in the vicinity.

Report of Dunsford cheese factory from June 15th to 30th:—Total lbs. of milk, 72,841; total lbs. of cheese, 6,888½; lbs. of milk to make 1 lb. of cheese, 10 57/100; price paid per cwt. for milk, 60½c.; total money received, $611.32; total money paid out, $605.93; balance on hard, $5.39.

Rev. Mr. Anderson will preach a sermon to the I.O.G.T. on Sunday July 30.

Faced Death Alone.

A hod carrier had been badly crushed by the fall of a scaffolding while he was at work on a tall building in wall street, says the New York Tribune. His fellows had picked him up as tenderly as possibly and borne him bleeding and dusty to a shady spot to wait for the ambulance. It was a long wait for the man in torture for the day was an intensely hot one and the people were being prostrated by the heat all over the city, and the ambulance had been on the run all day. An hour is not a long time for an ambulance to set out from a hospital, bring back a patient, and then reach another one, but to those who watch a man slowly bleeding to death for want of medical assistance, it seems an age.

Big rough men stood around the fallen hod carrier with tears in their eyes, uttering loud curses at the tardiness of the ambulance. But the victim of the contractor's greed or carelessness was the most patient of them all. As the minutes past he uttered no word of impatience only he looked wistfull on those around him. After about half an hour of this suspense, a doctor who was passing came over. He knelt down by the man, felt his crushed in side, and examined his fractured skull. Then he shook his head and and asked softly:

"Has he any friends among you?"

"None of us know him, sir," said the foreman. "He struck me for a job this morning, and as I was short handed I put him to work without asking him any questions."

"Well, if any of you can get any information from him about his people, you'd better do so at once. He'll soon become unconscious and will die, without doubt, before night, no matter if fifty ambulances came for him. Nothing can save him. It's only a question of a few hours."

A flask of brandy was produced and a few drops put between the sufferer's lips. they seemed to revive him, and he opened his eyes and looked around, but to all questions as to his name, his home his parents, his wife, his children, etc., he gave no answer.

"Well, old man," said the foreman at last, tenderly "we can't do nothing at all for you, the doctor says, though you know we would if we could. The day is wearing on and our job must be finished. The ambulance will soon be here, so you won't take it hard if we leave you now, will you? The hod-carrier looked up at him slowly and spoke with a great effort.

"I've got to die, eh?"

"Doctor says so."

"How soon?"

"Before sundown, my boy."

"No help for it?"

"No."

"Well," with a long sigh, "you go on with your work and I'll go on with my dyin'," and he turned his head—shut his eyes—and—waited.

The visitor to Ocean Grove who does not go sailing in the yacht "Emma B." for fun or for fishes, and thereby fails to make aquaintance with the jovial Captain of that redoubtable smack, misses one of the pleasantest sensations of the camp-meeting season. "Captain! oh, Captain!" cried a sea lady, who had started out to enjoy a sail and found herself unexpectedly on her knees at the side of the yacht and inwardly moved beyond measure. "do you think we shall go to the bottom and drown?" "Don't worry, madam," was the skipper's kindly reply. "If I though you were going to die I'd collect your fare in advance."—N.Y. Sun.

Chills and Fever, Malaria, etc., are promptly driven off by Milburn's Aromatic Quinine Wine, the potent invigorating tonic.—89-tf.

Have You Headache?

Headache, which is usually a symptom of stomach trouble, constipation or liver complaint can be entirely cured by B.B.B. (Burdock Blood Bitters) because this medicine acts upon and regulates the stomach, liver, bowels and blood.—96-2.

Why suffer from Coughs, Colds, Hoarseness, Asthma or Bronchitis when perfect cure is so easy with Dr. Wood's Norway Pine Syrup.—89-tf.

Children Cry for Pitcher's Castoria.

DR. WILLIAMS' PINK PILLS FOR PALE PEOPLE

EVERY MAN who finds his mental faculties dull or failing, or his physical powers waning, should take these Pills. They will restore his lost energies, both physical and mental.

EVERY WOMAN should take them. They cure all suppressions and irregularities, which inevitably entail sickness when neglected.

YOUNG MEN should take these Pills. They will cure the results of youthful bad habits, and strengthen the system.

YOUNG WOMEN should take them. These Pills will make them regular.

For sale by all druggists, or will be sent upon receipt of price (50c. per box), by addressing

THE DR. WILLIAMS' MED. CO. Brockville, Ont.

ARE NOT a Purgative Medicine. They are a BLOOD BUILDER, TONIC and RECONSTRUCTOR, as they supply in a condensed form the substances actually needed to enrich the Blood, curing all diseases coming from POOR and WATERY BLOOD, or from VITIATED HUMORS in the BLOOD, and also invigorate and BUILD UP the BLOOD and SYSTEM, when broken down by overwork, mental worry, disease, excesses and indiscretions. They have a SPECIFIC ACTION on the SEXUAL SYSTEM of both men and women, restoring LOST VIGOR and correcting all IRREGULARITIES and SUPPRESSIONS.

HAVE YOU BACK-ACHE

DODD'S KIDNEY PILLS

WILL CURE YOU

"Backache means the kidneys are in trouble. Dodd's Kidney Pills give prompt relief."

"75 per cent. of disease is first caused by disordered kidneys.

"Might as well try to have a healthy city without sewerage, as good health when the kidneys are clogged, they are the scavengers of the system.

"Delay is dangerous. Neglected kidney troubles result in Bad Blood, Dyspepsia, Liver Complaint, and the most dangerous of all, Brights Disease, Diabetes and Dropsy."

"The above diseases cannot exist where Dodd's Kidney Pills are used."

Sold by all dealers or sent by mail on receipt of price, 50 cents, per box or six for $2.50. Dr. L. A. Smith & Co. Toronto. Write for book called Kidney Talk.

Headache and Constipation vanish when Burdock Pills are used. They cure where others fail.—89 5.

A Child Saved.

My little boy was taken very bad with diarrhoea, he was very delicate and got so low that we had no hope of his life, but a lady friend recommended Dr. Fowler's Extract of Wild Strawberry, and although he could only bear a few drops at a time he got well. It saved my child. Mrs. Wm. Stewart, Campbellville, Ont.—96 2.

When Baby was sick, we gave her Castoria.

When she was a Child, she cried for Castoria.

When she became Miss, she clung to Castoria.

When she had Children, she gave them Castoria.

True Philanthropy.

To Editor Warder:—Please inform your readers that I will mail free to all sufferers the means by which I was restored to health and manly vigor after years of suffering from Nervous Weakness, I was robbed and swindled by the quacks until I nearly lost faith in mankind, but thanks to heaven, I am now well, vigorous and strong. I have nothing to sell and no scheme to extort money from anyone whomsoever, but being desirous to make this certain cure known to all, I will send free and confidential to anyone full particulars of just how I was cured. Address with stamps:

Mr. Edward Martin, (Teacher), 87-18. P.O. Box 143, Detroit, Mich.

Burdock Blood Bitters.

Unlocks all the clogged secretions of the bowels, kidneys and liver, carrying off gradually, without weakening the system, all impurities and foul humors. At the same time correcting acidity of the stomach, curing biliousness, dyspepsia, headaches, dizziness, heartburn, constipation, rheumatism, dropsy, skin diseases, jaundice, salt rheum, erysipelas, scrofula, fluttering of the heart, nervousness, and general debility. These and all similar complaints quickly yield to the curative influence of Burdock Blood Bitters.

LOST OR FAILING MANHOOD,

General and Nervous Debility,

Weakness of Body and Mind. Effects of Errors or Excesses in Old or Young. Robust, Noble Manhood fully Restored. How to enlarge and Strengthen Weak, Undeveloped Organs and Parts of Body. Absolutely unfailing Home Treatment—Benefits in a day. Men testify from 50 States and Foreign Countries. Write them. Descriptive Book, explanation and proofs mailed (sealed) free.

ERIE MEDICAL CO., Buffalo, N.Y.

Medical Cards.

DR. A. W. J. DeGRASSI,
Physician, Surgeon, &c., &c., Wellington Street Lindsay.

DR. McALPINE,
Office and residence—William street north, corner of Colborne street, Lindsay. Office hours 10 a.m. to 3 p. m. Telephone communication.

DR. E. S. WILSON,
Late of the Royal Infirmary, Edinburgh. Over ten years of successful practice. Office and residence—Corner of Russell and Lindsay street.—1756-ly

P. PALMER BURROWS, M. D. C. M.,
Graduate of McGill College, Montreal, 1886, Physician, Surgeon, etc. Office and residence opposite Carr's hotel, William street.—45.

DR. JEFFERS,
Late of Oakwood, has removed to 23 Wellington Street, first house west of Dunoon's terrace. Telephone communication.—1887-ly.

DRS. WOOD & ROSS,
Physicians, Surgeons, etc., etc., Kirkfield, Ont.
J. F. ROSS, J. W. WOOD, M.D.
Graduate of Toronto and Victoria Universities.
1881 ly

DR. SIMPSON
Office and residence, Russel street, second door west of York street. Office hours—9 to 10.30 a.m.; 1.30 to 3.30 p.m., and 7 to 8 p.m.
Graduate of University of Trinity Coll., Toronto; Member of Coll. of Physicians and Surgeons, Ont.; late physician to Rockwood Asylum, Kingston. Grand Trunk R'y Surgeon Lindsay District.
1734

Legal Cards.

McSWEYN & ANDERSON,
Barristers &c., Lindsay. Offices immediately opposite the Daly House, Kent street.
JOHN McSWEYN. DONALD R. ANDERSON.

MOORE & JACKSON
(Successors to Hudspeth & Jackson) Barristers, Solicitors, etc. Office, William street, Lindsay.
F. D. MOORE. ALEX. JACKSON.
1683-ly

A. P. DEVLIN,
Barrister, &c., County Crown Attorney, Clerk of the Peace, County of Victoria. Office, Keenan's block, over Weese's store Lindsay.

HOPKINS & CHISHOLM,
Barristers, Solicitors, etc. Money to loan at lowes rates. Offices—6 William St., Lindsay, Ont.
G. H. HOPKINS. D. H. CHISHOLM
—1654.

JOHN A. BARRON, Q.C.
Solicitor for the Dominion Bank.)
OFFICES—New Dominion Bank Buildings, William street, Lindsay.
Money to lend on Mortgage, or Promissory Notes, at lowest rates. —1839-tf.

R. J. McLAUGHLIN & M. H. McLAUGHLIN
Barristers, etc., Baker's Block, Lindsay, Ont.
We are now loaning money in sums, large or small to suit borrowers, on best terms and at very lowest rates of interest.
R. J. McLAUGHLIN. M. H. McLAUGHLIN.
—1843 ly

Money.

MONEY TO LOAN.
Money lent on Mortgage, and Mortgages negotiated Straight loans at 6 per cent.
1732-ly MOORE & JACKSON.

MONEY TO LOAN.
McSweyn & Anderson are now prepared to loan both private and company funds at the lowest current rates on good security.
1853-ly. McSWEYN & ANDERSON.

MONEY TO LOAN.
Straight Loans at the very lowest current rates. Mortgages Purchased.
A large amount of Trust Funds for investment, payable on terms to suit the borrower. Farm and Town Lands for sale.
HOPKINS & CHISHOLM, Barristers, Lindsay.
1654

MONEY TO LOAN.
I have recently had a considerable, though limited sum of money placed with me for loaning on farms, at FIVE AND A HALF PER CENT. Parties wishing to borrow on these terms should not delay to make application. Large amounts of funds, at slightly higher rates, according to security. In most cases Solicitor work is done in my office, ensuring speed and moderate expenses.
ALLAN S. MACDONALD,
63 tf. Barrister, etc, Lindsay.

Business Cards.

JOHN BURN,
Issuer of Marriage Licenses. Janetville.

FRANK L. SOMERVILLE
Member Canadian Society, Civil Engineers.
Civil Engineer and Architect. Plans furnished for all classes of work, and construction superintended. Office—New Opera House Block, Lindsay street, Lindsay.—71-ly.

T. A. MIDDLETON,
Life, Fire and Accident Insurance Agent. Agent for the Ontario Mutual Life Assurance Co.
OFFICE—Holtorf's Block, Kent street, Third Door East of the Post Office, upstairs.—1764-ly
Office hours from 9 to 12 a.m., and from 1 to 4 p.m

To Rent.

Park Lots 3 and 4, west of Albert street, Lindsay containing nine acres. Will be rented cheap for a term of years, if necessary, to a suitable tenant. For terms, etc., apply to
JOHN DOUGLAS,
Chief Constable, Port Hope.
April 27 1891.—80-tf

Hotel for Sale or to Rent.

That well known hotel in the village of Victoria Road, good frame building, with suitable outbuildings. A good established business. Will be sold or rented. For particulars apply to the owner on the premises.
W H. JOHNSTON.
Victoria Road. March 29th 1893.—89-tf.

VINDICATED!

The Supreme Court of New York City decide in favor of

RADAM'S

MICROBE - KILLER

as against the doctors' and druggists' combine to throttle the sale of this remedy.

A number of these, together with their "Medical Journals," represented Microbe Killer as being composed from poisonous acids, and thus frightened the public from using the same to some extent.

This suit, brought three years ago, after many vexatious delays caused by our opponents, has finally shown the utter falsity of these statements made by unscrupulous bigots.

Not only this, but scores of "living witnesses" were brought before the judge and jury, showing that all manner of diseases, pronounced incurable by the medical professions, were cured by the Microbe Killer.

Now, then, all you who are sick and fail to get relief from "medical drugging" do not hesitate longer to avail yourself of this truly wonderful medicine, ere it may be too late.

Radam Microbe Killer Co., L't'd.
FOR SALE BY
A. HIGINBOTHAM,
Chemist.
Agent for Lindsay.
—81-ly.

Hotel Cards.

VEITCH'S HOTEL.
The only second class house in Lindsay Corner of Kent and Cambridge streets. A first-class Veterinary Surgeon always in attendance E VEITCH, Prop.

FOREST HOUSE,
Sebcaygeon, Capt. Bottum, proprietor. Having leased the above hotel and refurnished the same the proprietor solicits a share of public patronage. Board $1 per day. Boats, livery and stage office in connection.—1874.

PATTIE'S HOTEL,
Coboconk.—This well known hotel has been improved and is now in first-class order for the reception of guests. The bar is supplied with the best brands of liquors and cigars, good stabling and attentive hostlers. Good commercial rooms. J. PATTIE, Proprietor.—1819-9m

ROYAL HOTEL,
Lindsay. This well known house has been recently improved, and is in every way suited for the accommodation of the public. Table unsurpassed. The best of liquors and cigars, good stabling and attentive hostlers always in attendance. THOS. McCONNELL, proprietor.—1819-9m

KINMOUNT HOUSE,
Kinmount, Joseph Bowie, proprietor. The above premises have recently been fitted up in good style for a first-class hotel, and the public can be assured of the best accommodation at very reasonable rates. The bar is supplied with all the best brands of liquors and cigars. Large stables and sheds and an attentive hostler.

THE SNOWDEN HOUSE,
Charlotte Street, - Peterboro.
This is a new house, and is one of the best equipped in Peterboro. It is convenient to both G.T.R. and C.P.R. stations, as well as near the market. Baths, washrooms, and all modern conveniences. Terms, $1.00 per day.—1670-ly

QUEEN'S HOTEL
Haliburton is without a rival in this district as a summer resort for families, and is beautifully situated A charming place for the huntsman, the sportsman and the fisherman. It is away in the primitive forest and in a beautiful little village possessing a railway, telegraph offices, and all the conveniences of modern life. Charges surprisingly moderate. The very place to "Spend a Happy Holiday." The proprietor is anxious to accommodate all he can, and parties coming to stay a few days are requested to communicate by post or wire. Five hours rail from Toronto. The hotel is supplied with every accommodation, and a good table is kept. Free Buss to and from station D. KELLETT Proprietor.—1875

Dentistry.

H. HART, L. D. S.,
DENTIST.
Office over Fairweather & Co's Store, opposite the post office, Kent st, Lindsay. Charges moderate —1828-ly

W. H. GROSS,
L. D. S., Dentist, Lindsay.
All branches of dentistry, including the beautiful and durable Crown and Bridge work, and the Porcelain filling system, successfully practised by Mr. Gross. An upper or under set of good teeth for $10. Pure gas and vitalized air for painless extraction. Free when artificial teeth are required. Over 30 years experience. Rooms over Kennedy's store, opposite Dominion Bank Kent St.—1620

J. NEELANDS
L. D. S.

M.R.C.D.S., ONT., DENTIST, LINDSAY
Is the place for first-class dentistry. Beautiful gold and porcelain crowns inserted.
J. Neelands studied the gas, vitalized air under Dr. Colton of New York, the originator of gas for extracting teeth, who writes Mr. Neelands that up to July 1st, he had given the gas to 177 523 patients, without an accident. Mr. Neelands has given this gas uninterruptedly for over 25 years to many thousands of persons without pain or injury, while having teeth extracted.
Artificial teeth inserted from $10 to $65 for an upper or under set. Many persons are wearing teeth made by Mr. Neelands, for over 20 years, without repairs. Persons from a distance will please send a card and secure an appointment. OFFICE—Kent street, Lindsay, nearly opposite the Simpson House.

Professional Cards.

DR. W. KENNY,

Veterinary Surgeon, Graduate Ontario Veterinary College, Toronto. Registered member of Ontario Veterinary Medical Association. Office Two Doors North of The Warder Office. Residence in Daly's Terrace, opposite Warder Office.

DR. BROAD,
VETERINARY SURGEON, graduate Ontario Veterinary College, Toronto; registered member of Ontario Veterinary Association
Office—No. 17, Bond Street, between the Cambridge st. methodist church and the Woolen Mills. All calls by mail or telegraph promptly attended to. Charges moderate.
Lindsay January 3rd 1890.—1712.

YOUR FACE

Tan Freckles, Sunburn Pimples, Black Specks, Blotches, &c., can be removed instantly by applying

BELL'S Tan & Freckle Lotion

Safe, Sure and Effectual. PRICE 25c. PER BOTTLE Sold by all Druggists.

LITTLE BRITAIN
Sash and Door Factory
Having purchased the interest of MR. JOSEPH MAUNDER in the Sash and Door Factory in Little Britain, I will carry on the business as in the past, and hope by strict attention to business to merit a share of public patronage.
Highest Price paid for Good Shingle Bolts.
Parties intending to build will do well to consult me and see what I can do for them in the way of prices before purchasing elsewhere,
CALEB MARK.
Little Britain, 21st Dec. 1889.—10-12.

Ladies' & Gentlemen's Bicycles.

I am agent for the following makes of Safety Bicycles:—the Brantford and Ontario, Canadian maker; Rambler and Townsend, American make, New Rapid Witworth, Humber, Beeston, Spartan, Rival, Rudge, New Howe, Rover, Psycho, Quinton and Black Prince. Made of the best material and by the most experienced manufacturers in England. Duplicate parts kept in stock, and all kinds of Bicycle sundries kept on hand at

J. RIGGS LINDSAY
No. 6 Kent St. East.

GUNS! GUNS

For sale—double and single breech and muzzle loaders, guns—muzzle loaders—double single—one inch bore down, barrs. of various grades. Breech loading double shot guns of the best quality. Single duck guns, 4 feet barrels, large bore. More than 16 guns to choose from. We have just completed boring machine of the latest improved principle and are prepared to bore guns 6 feet down to any lengths and guarantee good shooting. Old worn rifles bored for shot guns a specialty. All repairs executed in a workmanlike manner on reasonable terms. Ammunition of all grades for sale.
LUKE ROBINSON & SONS,
William street, Lindsay,
late from Steel House Lane, Birmingham England—1819.

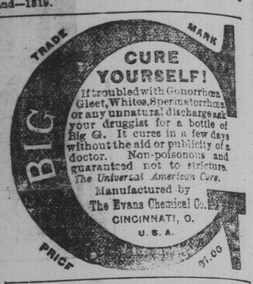

Wood & Coal

Order your Wood and Coal from

Jos. Killaby

who has on hand the very best quality. Orders left at J. P. Ryley's Hardware Store will be promptly attended to.

JOS. KILLABY.
Lindsay, 25th August, 1862.—49-tf

JOHN MAKINS
—IRON FOUNDER—
WILLIAM STREET, LINDSAY
MANUFACTURER OF
Saws and Shingle Mill Machinery
Flour Mill, Steam Engines and Steam Pumps.
Have a large assortment of General Patterns in the above description of works.
Lindsay, July 27th 1882.—1823.

The Canadian Office & School Furniture Co., Limited.
PRESTON, - ONTARIO
Successors to W. Stahlschmidt & Co., Manufacturers of Office, School, Church, and Lodge Furniture.

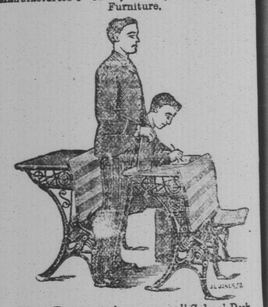

The "Perfect Automatic" School Desk
The latest and best.
Awarded the Gold Medal at the Jamaica Exhibition. The School Desks of this Company cannot be excelled for Strength, Beauty of Design, Adaptability and Comfort to the Scholar. Send for circulars.

BAXTER'S MANDRAKE BITTERS

THE ONLY VEGETABLE CURE FOR

DYSPEPSIA, Loss of Appetite, Indigestion, Sour Stomach, Habitual Costiveness, Sick Headache and Biliousness.

Price, 25c. per bottle. Sold by all Druggists.

FOR

Insect Stings
Sore Eyes
Eruptions
Sore Feet
Soreness
Chafing
Catarrh
Bruises
Sprains
Burns
Boils
Cuts
Piles
Female Complaints
Mosquito Bites
Sunburn AND ALL Inflammation

USE POND'S EXTRACT

REFUSE SUBSTITUTES

BE SURE THAT BOTTLE WITH BUFF WRAPPER LOOKS LIKE THIS

MANUFACTURED ONLY BY POND'S EXTRACT COMPANY, NEW YORK.