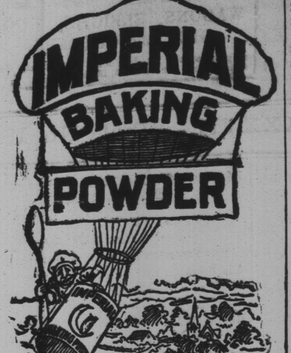

PUREST, STRONGEST, BEST.

Contains no Alum, Ammonia, Lime, Phosphates, or any Injurious. 1774-ly

CAVEATS, TRADE MARKS, DESIGN PATENTS, COPYRIGHTS, etc.

For information and free Handbook write to MUNN & CO., 361 BROADWAY, NEW YORK. Oldest bureau for securing patents in America. Every patent taken out by us is brought before the public by a notice given free of charge in the

Scientific American

Largest circulation of any scientific paper in the world. Splendidly illustrated. No intelligent man should be without it. Weekly, $3.00 a year; $1.50 six months. Address MUNN & CO., PUBLISHERS, 361 Broadway, New York City.

BURDOCK

Regulates the Stomach, Liver and Bowels, unlocks the Secretions, Purifies the Blood and removes all impurities from a Pimple to the worst Scrofulous Sore.

BLOOD

CURES

DYSPEPSIA, BILIOUSNESS, CONSTIPATION, HEADACHE, SALT RHEUM, SCROFULA, HEART BURN, SOUR STOMACH, DIZZINESS, DROPSY, RHEUMATISM, SKIN DISEASES

BITTERS

The Victoria Warder

FRIDAY, JULY 7, 1893.

ELDON STATION.

Special to The Warder.

LADY CANVASSER.—I have here a preparation for beautifying the complexion, removing sunburn, eradicating pimples; the lady next door sent me. She—Mrs. Worldover—She did, did she? Well, you go back and see if you can't sell her something to remove that corn from the end of her nose, that came from sticking it into other people's business.

WOODSTOCK.

Special to The Warder

MISS S. V. Gilbert left here by C.P.R., on the 24th ult., being obliged through illness to resign before vacation as teacher of the Strathallan school. She will remain some time in Toronto before returning to her home in Penetanguishene. Teachers seem plentiful, upwards of one hundred male teachers having applied for the position vacated by Miss Gilbert.

DUNSFORD.

Special to The Warder

CROPS.—The present outlook was never more promising in this locality. Haying is fairly well under way.

CHURCH PARADE.—The orangemen of lodge No. 96, meet at their lodge room on Sunday next for the purpose of attending divine service in the English church. Let there be a full attendance.

ORANGE INSURANCE.—Bro. G. S. Houston, of the orange insurance department, addressed the orangemen here at their regular meeting on Monday evening last on the subject of insurance. Several members are applying for certificates in this valuable department of our association, and Bro. McCallum, W.M. of No. 96, is appointed agent for this locality. He has full supplies and will be pleased to accept applications for membership from intending insurers.

HARTLEY.

Special to The Warder

DEATH has again visited our neighborhood and carried off two of our best citizens. On Tuesday, 20th ult., the beloved wife of Mr. Duncan Campbell after a lingering illness of over a year departed this life for a better one. A beloved wife and tender mother has been called away. The bereaved family have the sympathy of the entire neighborhood in this their sad bereavement.....On Saturday morning, June 24th, Mr. Neil McMillan, son of Mr. Colin McMillan of this place, died after an illness of about thirty-six hours. The deceased had not been very well for some time, but was able to go about his usual business. On the Tuesday previous he was at Mr. Alex Spence's raising and was as well as usual, being one of the captains. Little did the people think he would be so soon cut down, and that, the last raising he should take part in. The day being warm he probably over-heated himself, and going to a wake that night caught cold which caused inflammation. Thursday he worked till noon and Saturday morning he was a corpse. The funeral which took place on Monday was the largest that took place in this neighborhood for some time, which shows the high esteem the deceased was held in. As he was a member of Hartley orange lodge the funeral was under the auspices of the orangemen. County Master Sam Hughes, M.P., was present. Neil was a general favorite with everybody, and his death has cast a gloom over the entire community. Again has the saying, "death loves a shining mark," been verified. The bereaved family have the sympathy of everybody in the neighborhood in their sad bereavement.

MR. Alex Spence's new barn is rapidly nearing completion under the able management of Mr. R. McFadyen, assisted by Mr. J. McFadyen and Mr. A. McMillan.

OUR school closed Friday for the summer holidays which will last till the 3rd Monday in August.

OUR teacher, Mr. R. B. Irvine, is spending his holidays in Lindsay under the parental roof.

BOLSOVER.

Special to The Warder.

LAST FRIDAY some boys went to the river to swim. One of them Robt. Stanly, son of William Stanly, got in beyond his depth, and as he could not swim he went down three times. One of his companions ran to the village to get help, when Tom Silverthorn ran to the rescue and found him lying on bottom as dead. He took him ashore, when it took some time to resuscitate him. He was about twenty minutes under water. We are pleased to state he is recovering.

MR. Charles Young has been very sick. Drs. Grant and McKay performed an operation on him. He is getting all right again.

I SAW by a late WARDER that an old gentleman from Mariposa applied to the editor of THE WARDER to get him a wife, a middle aged widow or spinster, good looking. There is three widows in Bolsover, and more in the neighbourhood. If he was here he might get a choice, but they have Pat's policy, not to buy a pig in a poke. They would like to see him. Polish him up and send him here, he can be introduced to the ladies.

SONYA.

Special to The Warder:

OUR enterprising merchant, Mr. J. E. Varcoe, has opened his grand and commodious store with a general stock of first class goods. Anyone wishing a good article should call and see him; he has also engaged a first class tailor and is prepared to turn out suits that will give satisfaction.

MR. Hector McDougall is busy finishing his house which, when completed will add greatly to the appearance of the village. Hector is pushing things right along. He means business this time.

REV. Mr. McLeod and Alex. McTaggart were away attending the Sunday school convention at Kirkfield.

WE are glad to see Miss Mary McTaggart has recovered from her long illness and is able to take her old place as organist in the presbyterian church.

MR. Hector Cameron, carpenter, who has been living in Sonya lately improving the "looks" of the village has gone to Orillia where he intends staying for a while.

THE Sacrament of the Lord's supper was administered in the presbyterian church here on Sunday, June 25th. Divine service were held on Friday, Saturday and Monday. Mr. Ross of Cannington, conducted the service on Friday, Mr. H. Currie of Leaskdale on Saturday, and McMillan of Wick on Monday.

SADOWA.

Special to The Warder.

PERSONAL.—Mrs. John Reid and family are here from Pennsylvania visiting with her parents Mr. and Mrs. Kett, sr.

Mr. E. Snyder has returned from Lindsay, where he was attending as a jury man at the June sessions.

Mrs. T. Hart has her sister from the States visiting with her at present.

ILLNESS.—Mrs. Hippenstal and Miss B. Hippenstal have been very sick for some time with the measles. Also Mr. J. T. Joslin's eldest son has been dangerously ill, not expected to live.....We are glad to hear that Mrs. Fenn is recovering from severe spell of sickness.

BUILDING NOTES.—Mr. J. Stevens has his new house about completed, and expects to move into it in a short time..... Mr. G. Kett's new house which is under the management of three excellent carpenters, Mr. Switcher & Co., will in a short time be completed.....Mr. H. Kett has completed his contract of building the bridge across Snider Creek. Henry has made a good job of it for he understands his business.

NOTES.—A good time is expected at our day school picnic under the management of Miss L. Ashby, teacher.

MOVED.—Our old pastor the Rev. C. H. Coon has moved to a far off field. We are very sorry to lose him as he was a very earnest and faithful worker among us all.

INGOLDSBY.

Special to The Warder.

VISITING.—Mr. Archibald Scott, son of J. B. Scott, of this vicinity after an absence of ten years has been visiting his parents and many friends of this place. We were all pleased to see him looking so well and hearty. He has during his absence travelled through British Columbia, California, Washington Territory and a greater part of the United States, being connected with the Gold Mining Company. He took his departure a few days ago for Liverpool, England, and from hence to South Africa to take charge of some important machinery in the mining region. He may return in the near future, for we notice that some young ladies look quite lonely. However, we will be pleased to see him whenever he does return.

THE Orangemen of this place intend to celebrate the glorious 12th of July in Kinmount, and we would be pleased to see the honorable gentleman, editor of THE WARDER with us.

FARMERS of this place are looking for a bountiful harvest. We are having generous showers, and the hay crop will be past former average.

WE notice that the friends of the methodist church, Ingoldsby, are erecting a page wire fence around their church, which will be a great improvement to the appearance of the place.

THE methodist minister, Rev. Mr. Bonner, has arrived, he seems to be a smart, able gentleman. We wish him success in his new field of labor.

TIMES pretty dull just now, but we expect a wedding or two by-and-by.

Severe Abscess Cured.

DEAR SIRS,—I had an abscess just behind my right ear, in August, 1891. After suffering for three months, I began to take B.B.B., and after one month's use of it I was very much better, and the abscess entirely disappeared in four months. I am certain that Burdock Blood Bitters is an excellent remedy. FLORENCE M. SHAW, Solsgirth, Man.—94-2.

Children Cry for

W. C. T. U.

COLUMN.

'For God and Home and Native Land.'

Men Wanted.

The following is part of an earnest, effective, and enthusiastic address recently delivered at Ottawa by Bro. J. Eagleson, D.C.T., of District No. 1. He said:

"The great need of the temperance cause to-day is 'men.' We need men of ability, men of undaunted courage, men of strong moral and religious principles, to champion our cause. We need men who are not afraid to be in the minority; men who are not afraid to stand alone, if need be, in defence of the truth; men of principle; men with plenty of backbone; true men, who cannot be bought or sold. All honor to the men and women who are to-day working in the temperance cause, nobly sacrificing their own interests, and unselfishly devoting themselves to the uplifting of humanity.

"Like every good cause, the temperance cause has disciples who are disciples only during success. We need men and women who will champion the truth for its own sake—as well when they share its humble crust as when it brings riches and luxury to their feet—as well when it brings them into public distavor and subjects them to reproach or persecution as when it crowns them with public applause and honor and fame.

"We need men who are alive to the responsibilities that rest upon them as members of a universal brotherhood; men who believe and realize in their own experience, that—

'A heart that can feel for a neighbor's woe,
And share in his joy with a friendly glow,
With sympathies large enough to enfold,
All men as brothers, is better than gold.'

"If we examine all the excuses that men give for withholding their sympathy and aid from the temperance cause, we will find that selfishness lies at the bottom of them all. Men talk about personal liberty,' while all the time they are slaves to that little tyrant called self, and in their blind worship of self, their hearts become narrowed and the Divine impress obliterated, so that they do not feel for suffering humanity, and will not lift a finger to help a brother in distress. With an air of self importance they say: 'I will not vote for prohibition, I will not take a pledge of total abstinence, because I believe in personal liberty.' In the words of James Russell Lowell, that great apostle of freedom, I ask—

'Is true freedom but to break
Fetters for our own dear sake,
And with leathern heart forget
That we owe mankind a debt.'

"And in his words come the answer:—

'No; true freedom is to share
All the chains our brothers wear;
And with heart and hand to be.
Earnest to make others free.

"Seeing that there is such a great need for this kind of men, is there not a wide sphere of usefulness before all such societies as ours, and is not the Good Templar society doing a noble work, if it is in any degree helping to educate and train the rising generation in those essential principles?

"We need men such as I have referred to in the rank and file of the temperance army, but more especially do we need them as leaders in our great work. We need them in our Sunday schools and pulpits; in our public schools and colleges; in our municipal councils and legislative assemblies, and in the parliament of our Dominion, where their voice should be heard and their influence felt, so as to make the detenders of the liquor traffic tremble before them, as the promoters of a lie would tremble before the crushing majesty of truth.

"We need such men in all those positions, and we need women, too, if not in all, of least in most of them. We need women with those same qualifications in our Sunday schools, day-schools and colleges. We need earnest, Godly, christian, temperance women, as wives, and mothers, and sisters, and sweethearts all over this land. The influence of women in those four relations cannot be over estimated, and if women would but properly estimate her own influence and set about to put that influence into active operation, she could accomplish great things along the lines of moral reform.

'Ah, wasteful woman! she who may
On her own sweet self set her own price,
Knowing he cannot choose but pay—
How has she cheapened Paradise!
How given for naught, her priceless gift?
How spoiled the bread, and spilled the wine,
Which spent with due, respective thrift,
Had made brutes men, and men Divine!'

"But I am afraid I have digressed. I was speaking of the great need of men and women as workers and fighters in our cause, and now I appeal to every one of you to be one of those to supply this great need."—From the Citizen.

Trouble at Melita.

MRS. W. H. BROWN, of Melita, Man., states that two of her children and two others belonging to a neighbor, were cured of the worst form of summer complaint by one bottle of Dr. Fowler's Extract of Wild Strawberry, nature's specific for all summer complaint.—94-2.

When Baby was sick, we gave her Castoria.
When she was a Child, she cried for Castoria.
When she became Miss, she clung to Castoria.
When she had Children, she gave them Castoria.

True Philanthropy.

TO EDITOR WARDER:—Please inform your readers that I will mail free to all sufferers the means by which I was restored to health and manly vigor after years of suffering from Nervous Weakness. I was robbed and swindled by the quacks until I nearly lost faith in mankind, but thanks to heaven, I am now well, vigorous and strong. I have nothing to sell and no scheme to extort money from anyone whomsoever, but being desirous to make this certain cure known to all, I will send free and confidential to anyone full particulars of just how I was cured. Address with stamps:

MR. EDWARD MARTIN, (Teacher),
37-18. P.O. Box 143, Detroit, Mich.

Pitcher's Castoria.

NASAL BALM

It is a certain and speedy cure for Cold in the Head and Catarrh in all its stages.

SOOTHING, CLEANSING, HEALING.

Instant Relief, Permanent Cure, Failure Impossible.

Many so-called diseases are simply symptoms of Catarrh, such as headache, partial deafness, losing sense of smell, foul breath, hawking and spitting, nausea, general feeling of debility, etc. If you are troubled with any of these or kindred symptoms, your have Catarrh, and should lose no time in procuring a bottle of NASAL BALM. Be warned in time, neglected cold in head results in Catarrh, followed by consumption and death. NASAL BALM is sold by all druggists, or will be sent, post paid, on receipt of price (50 cents and $1.00) by addressing

FULFORD & CO., Brockville, Ont.

NEVER FAILS. CURES COLD IN HEAD AND CATARRH

HAVE YOU BACK-ACHE

DODD'S KIDNEY PILLS

WILL CURE YOU

"Backache means the kidneys are in trouble. Dodd's Kidney Pills give prompt relief."

"75 per cent. of disease is first caused by disordered kidneys.

"Might as well try to have a healthy city without sewerage, as good health when the kidneys are clogged, they are the scavengers of the system.

"Delay is dangerous. Neglected kidney troubles result in Bad Blood, Dyspepsia, Liver Complaint, and the most dangerous of all, Brights Disease, Diabetes and Dropsy."

"The above diseases cannot exist where Dodd's Kidney Pills are used."

Sold by all dealers or sent by mail on receipt of price 50 cents. per box or six for $2.50. Dr. L. A. Smith & Co. Toronto. Write for book called Kidney Talk.

Refined Tastes.

A rather pointed story is told of Senator Blackburn of Kentucky, and the late Senator Beck, which we give without varnish.

Upon one occasion it was necessary to test some Old Bourbon Whiskey before shipping the Simon Pure to a fastidious customer. The anxious dealer bethought him of these two great men, who were universally admitted to be connoisseurs in the article, and begged their indulgence in the matter of tasting the liquor. Blackburn swallowed a sip, smacked his lips, looked a little bit critical, tried it again, and then said: "It is fair—very fair—but," again smacking his lips, "it seems to me I taste iron in it." The dealer looked discouraged.

Beck went through the same process of tasting and trying, at last exclaiming: "That's good—very good—but I think I detect a taste of leather."

The dealer's face fell. But feeling sure he had a superior article he investigated. After diligent search he found a *carpet tack with a leather cap* in the bottom of the cask.—From the "Editor's Drawer," in Harper's Magazine for May.

Dr. Fowler's Extract of Wild Strawberry cures cholera, cholera morbus, diarrhœa, dysentry, and all forms of summer complaint, looseness of the bowels, etc. Price 35 cents —94 2.

Considered The Best.

DEAR SIRS,—I also can bear testimony to the value of your wonderful remedy for the stomach, liver, bowels and blood, B.B.B. I have used it as well as Burdock Pills for over three years, when necessary, and find them the best remedies I have ever used for constipation. MRS. GREGOR, Owen Sound, Ont. —94 2.

Increase Your Weight.

If you are losing flesh and blood, commence at once taking Miller's Emulsion of Cod Liver Oil, which is far ahead of all other preparations of the kind in existence. By taking Miller's Emulsion people gain from 5 to 10 lbs. by the time the first bottle is consumed. It is the greatest blessing of the century to all in delicate health, or who suffer with coughs, colds and ailments that tend to consumption. Remember, Miller's Emulsion contains all the constituents found in wheat. It is used in the hospitals and asylums of the country. In big bottles, 50c. and $1, at all Drug Stores. —94-1.

To Invade the United States.

TORONTO, Ont., June 26. Another announcement of interest is made by The Dodds Medicine Company Ltd, of this city, to the effect that they have decided to establish a factory and warehouse at Buffalo, N.Y., in order to supply the growing demand for Dodd's Kidney Pills in the United States. This remedy has never been advertised or placed on sale in the United States, but the popularity of the remedy and the news of its successes in Canada quickly reached the people of the neighboring republic, and orders have poured in, unsolicited, from every State in the Union. The capacity of the Toronto factory is taxed to supply the Canadian market and the management feel that they can only do justice to both foreign and home demands by invading the United States and establishing a depot and factory there.—94 1.

English Spavin Liniment removes all hard, soft or calloused lumps and blemishes from horses, blood spavin, curbs, splints, ring bone, sweeny, stifles, sprains, sore and swollen throat, coughs, etc. Save $50 by use of one bottle. Warranted the most wonderful blemish cure ever known. Every bottle warranted by E. Gregory.—1854-1y

VIGOR OF MEN

Easily, Quickly, Permanently Restored.

Weakness Nervousness, Debility, and all the train of evils from early errors or later excesses, the results of overwork, sickness, worry, etc. Full strength, development and tone given to every organ and portion of the body. Simple, natural methods. Immediate improvement seen. Failure impossible. 2,000 references. Book, explanation and proofs mailed (sealed) free.

ERIE MEDICAL CO., Buffalo, N.Y.

Medical Cards.

DR. A. W. J. DeGRASSI,
Physician, Surgeon, &c., &c., Wellington Street Lindsay.

DR. McALPINE,
Office and residence—William street north, corner of Colborne street, Lindsay. Office hours 10 a.m. to 3 p. m. Telephone communication.

DR. E. S. WILSON,
Late of the Royal Infirmary, Edinburgh. Over ten years of successful practice. Office and residence—Corner of Russell and Lindsay street.—1756-ly

P. PALMER BURROWS, M. D. C. M.,
Graduate of McGill College, Montreal, 1886, Physician, Surgeon, etc. Office and residence opposite Carr's hotel, William street.—48.

DR. JEFFERS,
Late of Oakwood, has removed to 23 Wellington Street, first house west of Duncan's terrace. Telephone communication.—1887-ly.

DRS. WOOD & ROSS,
Physicians, Surgeons, etc., etc., Kirkfield, Ont.
J. F. ROSS, J. W. WOOD, M.D.
Graduate of Toronto and Victoria Universities.
1831 ly

DR. SIMPSON
Office and residence, Russel street, second door west of York street. Office hours—9 to 10.30 a.m.; 1.30 to 3.30 p.m., and 7 to 8 p.m.
Graduate of University of Trinity Coll., Toronto; Member of Coll. of Physicians and Surgeons, Ont.; late physician to Rockwood Asylum, Kingston.
Grand Trunk R'y Surgeon Lindsay District.
1734

Legal Cards.

McSWEYN & ANDERSON,
Barristers &c., Lindsay. Offices immediately opposite the Daly House, Kent street.
JOHN McSWEYN. DONALD R. ANDERSON.

MOORE & JACKSON
(Successors to Hudspeth & Jackson) Barristers, Solicitors, etc. Office, William street, Lindsay.
F. D. MOORE. ALEX. JACKSON.
1683-ly

A. P. DEVLIN,
Barrister, &c., County Crown Attorney, Clerk of the Peace, County of Victoria. Office, Keenan's block, over Weese's store Lindsay.

HOPKINS & CHISHOLM,
Barristers, Solicitors, etc. Money to loan at lowes rates. Offices—6 William St., Lindsay, Ont.
G. H. HOPKINS. D. H. CHISHOLM
—1654.

JOHN A. BARRON, Q.C.
Solicitor for the Dominion Bank.)
OFFICES—New Dominion Bank Buildings, William street, Lindsay.
Money to lend on Mortgage, or Promissory Notes, at lowest rates. —1889-tf.

R. J. McLAUGHLIN & M. H. McLAUGHLIN
Barristers, etc., Baker's Block, Lindsay, Ont.
We are now loaning money in sums, large or small to suit borrowers, on best terms and at very lowest rates of interest.
R. J. McLAUGHLIN. M. H. McLAUGHLIN.
—1843-ly

Money.

MONEY TO LOAN.
Money lent on Mortgage, and Mortgages negotiated Straight loans at 6 per cent.
1732-ly MOORE & JACKSON.

MONEY TO LOAN.
McSweyn & Anderson are now prepared to loan both private and company funds at the lowest current rates on good security.
1885-ly. McSWEYN & ANDERSON.

MONEY TO LOAN.
Straight Loans at the very lowest current rates. Mortgages Purchased.
A large amount of Trust Funds for investment, payable on terms to suit the borrower. Farm and Town Lands for sale.
HOPKINS & CHISHOLM, Barristers, Lindsay.
1654

MONEY TO LOAN.
I have recently had a considerable, though limited sum of money placed with me for loaning on farms, at FIVE AND A HALF PER CENT. Parties wishing to borrow on these terms should not delay to make application. Large amounts of funds, at slightly higher rates, according to security. In most cases Solicitor work is done in my office, ensuring speed and moderate expenses.
ALLAN S. MACDONALD,
63-tf. Barrister, etc, Lindsay.

Business Cards.

JOHN BURN,
Issuer of Marriage Licenses. Janetville.

FRANK L. SOMERVILLE
MEMBER CANADIAN SOCIETY, CIVIL ENGINEERS.
Civil Engineer and Architect. Plans furnished for all classes of work, and construction superintended. Office—New Opera House Block, Lindsay street, Lindsay.—71-ly.

T. A. MIDDLETON,
Life, Fire and Accident Insurance Agent. Agent for the Ontario Mutual Life Assurance Co.
OFFICE—Holtorf's Block, Kent street, Third Door East of the Post Office, upstairs.—1764-ly
Office hours from 9 to 12 a.m., and from 1 to 4 p.m

To Rent.
Park Lots 3 and 4, west of Albert street, Lindsay containing nine acres. Will be rented cheap for a term of years, if necessary, to a suitable tenant. For terms, etc., apply to
JOHN DOUGLAS,
Chief Constable, Port Hope.
April 27 1891.—86-tf

Hotel for Sale or to Rent.
That well known hotel in the village of Victoria Road, good frame building, with suitable outbuildings. A good established business. Will be sold or rented. For particulars apply to the owner on the premises.
W H. JOHNSTON.
Victoria Road. March 29th 1893.—80-tf.

VINDICATED!
The Supreme Court of New York City decide in favor of
RADAM'S
MICROBE - KILLER
as against the doctors' and druggists' combine to throttle the sale of this remedy.
A number of these, together with their "Medical Journals," represented Microbe Killer as being composed from poisonous acids, and thus frightened the public from using the same to some extent.
This suit, brought three years ago, after many vexatious delays caused by our opponents, has finally shown the utter falsity of these statements made by unscrupulous bigots
Not only this, but scores of "living witnesses" were brought before the judge and jury, showing that all manner of diseases, pronounced incurable by the medical professions, were cured by the Microbe Killer.
Now, then, all you who are sick and fail to get relief from "medical drugging" do not hesitate longer to avail yourself of this truly wonderful medicine, ere it may be too late.
Radam Microbe Killer Co., L't'd.
FOR SALE BY
A. HIGINBOTHAM,
Chemist.
Agent for Lindsay.
—81-ly.

Hotel Cards.

VEITCH'S HOTEL.
The only second class house in Lindsay Corner of Kent and Cambridge streets. A first-class Veterinary Surgeon always in attendance E VEITCH, Prop.

FOREST HOUSE,
Sobcaygeon, Capt. Bottum, proprietor. Having leased the above hotel and refurnished the same the proprietor solicits a share of public patronage. Board $1 per day. Boats, livery and stage office in connection.—1874.

PATTIE'S HOTEL,
Coboconk.—This well known hotel has been improved and is now in first-class order for the reception of guests. The bar is supplied with the best brands of cigars. Good stabling and attentive hostlers. Good commercial rooms. J. PATTIE, Proprietor.—1819-9m

ROYAL HOTEL,
Lindsay. This well known house has been recently improved, and is in every way suited for the accommodation of the public. Table unsurpassed. The best of liquors and cigars, good stabling and attentive hostlers always in attendance. THOS. McCONNELL, proprietor.—1319-9m

KINMOUNT HOUSE,
Kinmount, Joseph Bowie, proprietor. The above premises have recently been fitted up in good style for a first-class hotel, and the public can be assured of the best accommodation at very reasonable rates. The bar is supplied with all the best brands of liquors and cigars. Large stables and sheds and an attentive hostler.

THE SNOWDEN HOUSE,
Charlotte Street, - Peterboro.
This is a new house, and is one of the best equipped in Peterboro. It is convenient to both G.T.R. and C.P.R. stations, as well as near the market. Baths, washrooms, and all modern conveniences. Terms, $1.00 per day.—1670-1y

QUEEN'S HOTEL
Haliburton is without a rival in this district as a summer resort for families, and is beautifully situated A charming place for the huntsman, the sportsman and the fisherman. It is away in the primitive forest and in a beautiful little village possessing a railway, telegraph offices, and all the conveniences of modern life. Charges surprisingly moderate. The very place to "Spend a Happy Holiday." The proprietor is anxious to accommodate all he can, and parties coming to stay a few days are requested to communicate by post or wire. Five hours rail from Toronto. The hotel is supplied with every accommodation, and a good tableis kept. Free Buss to and from station D. KELLETT Proprietor.—1875

Dentistry.

H. HART, L. D. S.,
DENTIST.
Office over Fairweather & Co's. Store, opposite the post office, Kent st., Lindsay. Charges moderate. —1828-ly

W. H. GROSS,
L. D. S., Dentist, Lindsay.
All branches of dentistry, including the beautiful and durable Crown and Bridge work, and the Porcelain filling system, successfully practised by Mr. Gross. An upper or under set of good teeth for $10. Pure gas and vitalized air for painless extraction. Free when artificial teeth are required. Over 30 years experience. Rooms over Kennedy's store, opposite Dominion Bank Kent St.—1520

J. NEELANDS
L. D. S.

M.R.C.D.S., ONT., DENTIST, LINDSAY
Is the place for first-class dentistry. Beautiful gold and porcelain crowns inserted.
J. Neelands studied the gas, vitalized air under Dr. Colton of New York, the originator of gas for extracting teeth, who writes Mr. Neelands that up to July 1st, he had given the gas to 177 523 patients, without an accident. Mr. Neelands has given this gas uninterruptedly for over 25 years to many thousands of persons without pain or injury, while having teeth extracted.
Artificial teeth inserted from $10 to $65 for an upper or under set. Many persons are wearing teeth made by Mr. Neelands, for over 20 years, without repairs. Persons from a distance will please send a card and secure an appointment. OFFICE—Kent street, Lindsay, nearly opposite the Simpson House.

Professional Cards.

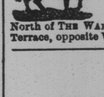

DR. W. KENNY,
Veterinary Surgeon, Graduate Ontario Veterinary College, Toronto. Registered member of Ontario Veterinary Medical Association. Office Two Doors North of THE WARDER Office. Residence in Daly's Terrace, opposite WARDER Office.

DR. BROAD,
VETERINARY SURGEON, graduate Ontario Veterinary College, Toronto; registered member of Ontario Veterinary Association
OFFICE—No. 17, Bond Street, between the Cambridge st. methodist church and the Woolen Mills. All calls by mail or telegraph promptly attended to. Charges moderate.
Lindsay January 3rd 1890.—1712.

YOUR FACE
Tan Freckles, Sunburn Pimples, Black Specks, Blotches, &c., can be removed instantly by applying
TELLER'S
Tan & Freckle Lotion
Safe, Sure and Effectual.
PRICE 25c. PER BOTTLE
Sold by all Druggists.

LITTLE BRITAIN
Sash and Door Factory
Having purchased the interest of MR. JOSEPH MAUNDER in the Sash and Door Factory in Little Britain, I will carry on the business as in the past, and hope by strict attention to business to merit a share of public patronage.
Highest Price paid for Good Shingle Bolts.
Parties intending to build will do well to consult me and see what I can do for them in the way of prices before purchasing elsewhere.
CALEB MARK.
Little Britain, 21st Dec. 1889.—10-12.

Ladies' & Gentlemen's Bicycles.
I am agent for the following makes of Safety Bicycles:—the Brantford and Ontario, Canadian make; Rambler and Townsend, American make. New Rapid Wisworth, Humber, Raleigh, Spartan, Rival, Rudge, New Howe, Beeston, Psyche, Quinton and Black Prince. Made of the best material and by the most experienced manufacturers in England. Duplicate parts kept in stock, and all kinds of Bicycle sundries kept on hand.
J. RIGGS LINDSAY
No. 6 Kent St. East.

GUNS! GUNS

For sale—double and single breech and muzzle loaders, guns—muzzle loaders—double single—one inch bore down, barrels of various grades. Breech loading double shot guns of the best quality. Single shot guns, 4 feet barrels, large bore. More than 16 guns to choose from. We have just completed boring machine of the latest improved principle and are prepared to bore guns 6 feet down to other lengths and guarantee good shooting. Old worn rifles bored for shot guns a specialty. All repairs executed in a workmanlike manner on reasonable terms. Ammunition of all grades for sale.
LUKE ROBINSON & SONS,
William street, Lindsay,
late from Steel House Lane, Birmingham, England—1319.

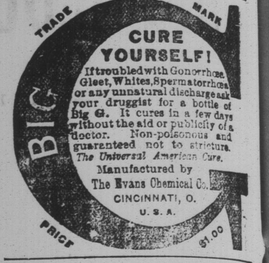

Wood & Coal

Order your Wood and Coal from

Jos. Killaby

who has on hand the very best quality. Orders left at J. P. Ryley's Hardware Store will be promptly attended to.

JOS. KILLABY.
Lindsay, 25th August, 1862.—49-tf

JOHN MAKINS
—IRON FOUNDER—
WILLIAM STREET, LINDSAY
MANUFACTURER OF
Saws and Shingle Mill Machinery
Flour Mill, Steam Engines
and Steam Pumps.
Have a large assortment of General Patterns to the above description of works.
Lindsay, July 27th 1882.—1328.

The Canadian Office & School Furniture Co., Limited.
PRESTON, - ONTARIO
Successors to W. Stahlschmidt & Co., Manufacturers of Office, School, Church, and Lodge Furniture.

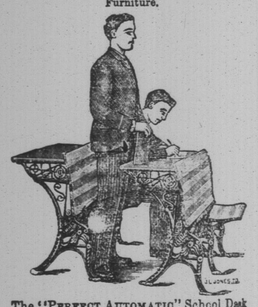

The "PERFECT AUTOMATIC" School Desk
The latest and best.
Awarded the Gold Medal at the Jamaica Exhibition. The School Desks of this Company cannot be excelled for Strength, Beauty of Design, Adaptability and Comfort to the Scholar. Send for circulars. 1697

BAXTER'S MANDRAKE BITTERS
THE ONLY VEGETABLE CURE FOR
DYSPEPSIA,
Loss of Appetite, Indigestion, Sour Stomach, Habitual Costiveness, Sick Headache and Biliousness.
Price, 25c. per bottle. Sold by all Druggists.

FOR
Insect Stings
Sore Eyes
Eruptions
Sore Feet
Soreness
Chafing
Catarrh
Bruises
Sprains
Burns
Boils
Cuts
Piles
Female Complaints
Mosquito Bites
Sunburn
Inflammation
AND ALL
USE BOND'S EXTRACT
REFUSE SUBSTITUTES
BE SURE THAT BOTTLE WITH BUFF WRAPPER LOOKS LIKE THIS
MANUFACTURED ONLY BY POND'S EXTRACT COMPANY, 76 FIFTH AVE. NEW YORK.