PUREST, STRONGEST, BEST.
Contains no Alum, Ammonia, Lime, Phosphates, or any Injurious. 1774-ly

CAVEATS, TRADE MARKS, DESIGN PATENTS, COPYRIGHTS, etc.
For information and free Handbook write to MUNN & CO., 361 BROADWAY, NEW YORK.
Oldest bureau for securing patents in America. Every patent taken out by us is brought before the public by a notice given free of charge in the

Scientific American

Largest circulation of any scientific paper in the world. Splendidly illustrated. No intelligent man should be without it. Weekly, $3.00 a year; $1.50 six months. Address MUNN & CO., PUBLISHERS, 361 Broadway, New York City.

The Victoria Warder

FRIDAY, FEBRUARY 24, 1893.

DUNSFORD.

Special to the Warder

THE anniversary services of the methodist church were held on Sunday, Feb. 12th, and were occasions of great interest, The service at 10.30 a.m. was fairly well attended and those present had the pleasure of listening to Rev. D. N. McCamus of Fenelon Falls, who preached most acceptly from I. Cor. III. 9. In the evening at 6.30 the church was crowded and Rev. Thos. Snowdon of Bobcaygeon, delivered an eloquent and forcible sermon form 2 Kings, III. 11. Fine weather added much to the success of the anniversary and the trustee board seem well satisfied with the result financially.

VICTORIA ROAD.

Special to The Warder.

MR. Joseph Staples and family has moved temporally to Kirkfield.....Mr. Phillip Meyer has moved on Richmond street west, No. 8, lately occupied by Joseph Staples.

MR. B. A. Anderson, our merchant, is buying potatoes. We understand he is paying a high price.

MISS Katie Caverly has recovered from a short illness.

MR. Walter Meyer of Markham is learning the station work with his brothe, Phillip Meyer.

REV. C. H. Fusee is away visiting his friends at Barrie this week.

MESSRS. Chirpaw and Shields are getting out a large stock of logs, wood, ties and posts.

WHAT the people would like to know: —How Tom enjoyed his cutter ride last Sunday afternoon?.....How Harry made out last Friday night at the Point?

MANVERS.

Special to The Warder.

OWING to a legal technicality, Mr. Jas. H. Wilson, elected reeve of the township of Manvers, at the last municipal election, has resigned his seat and an election to fill the vacancy will be held on Friday, Feb. 23rd. The case of Mr. Wilson may aptly be termed a hardship. Owing to low assessment he was disqualified, although he had over $4000 out among the farmers of the township at the same time. Matters have since been arranged and Mr. Wilson is again in the field with every prospect of success. He sat at the county council during the January session and created such a favorable impression, on account of his knowledge and ability, that he was placed on some of the most important committees and took a leading part in all the deliberations. He is one of the best known and most prominent farmers and a pioneer in the introduction of thoroughbred horses in his district and bears a character beyond reproach. He is pushing and enterprising and is just the kind of a man to trust with the position of reeve, as he thoroughly understands the wants and needs of the farming community.

SOMERVILLE.

RETTIE'S STATION, Feb. 11th, '93.

COUNCIL PROCEEDINGS.—Council met pursuant to adjournment. Present, Messrs. Wilson, Howie, Oswald and Burchalt. Minutes of last meeting read and confirmed. The clerk handed in a communication from Miss S. J. Hopkins re statute labor of 1888; from Dominion alliance re plebiscite; from G. S. Council, clerk of Wentworth, re market fees. Laid on the table. Mr. Rumney entered and took his seat.

Moved by Mr. Howie, seconded by Mr. Burchalt, that the sum of $1.38, amount of taxes on fifty dollars assessment on roll in excess of amount on his assessment notice be abated on George Hades' taxes.—Carried.

Moved by Mr. Oswald, seconded by Mr. Rumney, that an abatement of five dollars be allowed on taxes charged against C. Christie and D. Duggan for building and goods destroyed by fire on 1st July.—Carried.

Moved by Mr. Oswald, seconded by Mr. Burchalt, that by-law No.—, being a by-law to appoint pathmasters, pound-keepers and fence-viewers be now read and passed.—Carried.

By-law read and passed accordingly.

Moved by Mr. Rumney, seconded by Mr. Howie, that by-law No.—, a by-law to provide for the remission of dog tax be now read and passed.—Carried

By-law read and passed accordingly.

Moved by Mr. Oswald, seconded by Mr. Burchalt, that by-law No.—, a by-law to appoint an assessor and to fix his salary be now read and passed.—Carried.

By-law read and passed accordingly.

Moved by Mr. Burchalt, seconded by Mr. Rumney, that the following accounts against the municipality be paid and orders given on the treasurer for the amounts:—G. W. Beall, stationary, $10.16; S. Suddaby, registering births, marriages and deaths, $4.30; B. Burchalt charity for Mrs. Badgero, $6.85; James Wilson, reeve, for goods furnished Sherman's family while shut in on account of diphtheria, $9.15; James Wilson, attending board of health meeting, $2.65; J. Fell, $1.95; S. Suddaby, $1.95; W. S. Dowson $1.75; H. Doughty, attending meeting board of health, $1 25; S. Suddaby, attending at audit $1.50; J. C. Argue, making out financial statement, $2; Miss S. J. Hopkins, refund for statute labor paid in 1888 and charged in error, $2.65.—Carried.

Moved by Mr. Oswald, seconded by Mr. Burchalt, that the council adjourn to meet again on the 18th day of March next, at 10 o'clock a.m., at the same place.—Carried.

SAM. SUDDABY, clerk.

LORNEVILLE.

Special to The Warder.

THE SECOND ANNIVERSARY service in connection with the building of St. Andrew's church, Eldon, was held on Sabbath 12th inst., and proved to be in every way satisfactory. The Rev. P. A. McLeod B.D., of Sonya, preached morning and evening to very large and appreciative audiences. Both sermons were delivered in a clear, forcible and convincing style, and the audince listened with wrapt attention. The subject of the morning discourse was "Sanctification", based upon the words "Ye are a chosen generation, a royal priesthood, an holy nation, a peculiar people." I Peter 2 9. In the evening the preacher took for his theme, "The walk to Emmaus." At the close of the morning service Messrs, James McPhail, John Cameron, Peter R. McEachern and Angus McEachern were ordained to the office of the Eldership by the pastor, Rev. D. D. McDonald. After the ceremony was performed, the session extended the right hand of fellowship, thus welcoming the newly ordained members to take part with them in discharging the duties of their sacred office. The plate collection which was a special offering in aid of the building fund, amounted to $63.

JANETVILLE.

Special to The Warder

OBIT.—Another old and respected settler gone the way of all flesh. Mr. Thos. Laidley, sen., whose demise took place on Saturday the 11th inst., at the ripe age of 78 years. The funeral, which was large, took place from his late residence Lot 12, Con. 13, Manvers, on Monday the 13th, (after the memorial service conducted by the Rev. R. J. Fallis, which commenced at 10 30 p.m.) to Bethel church burying ground, where the solemn and beautiful burial service of the methodist church was read by Rev. Mr. Fallis. His end was peace.

In peace let me resign my breath
And thy salvation see,
My sins deserve eternal death
But Jesus died for me.

GETTING BETTER.—The wife of Mr. James Hobbs who had been taken down with erysipelas and was brought very low, but under the judicious care of Dr. Nasmith she is in a fair way of recovery.

REVIVAL.—The Rev. R J. Fallis is holding revival services in the Janetville church and the work is prospering through his instrumentality.

VISITING.—Mrs. Manning from Oshawa, is the guest of Mr. and Mrs. Hobbs at the present time.

The Game Act.

To The Editor of the Warder.

DEAR SIR,—Under the above caption the Bobcaygeon Independent of the 10th inst. informs his readers that the Ontario Legislature will soon be called together and invited to perform their duties which are very important, especially with reference to the present game act.

Your correspondent is ever ready to give anyone credit for consistency, and the great sachem of the north certainly deserves it for the above caption. Had he dignified the Act of 1892 by the name of Law I should surely have taken him to task, for law in Canada is suggestive of something for the benefit of the whole country, and any act without a flavoring of justice should not be called law. The Bob. Ind. pronounces the act simply infallible.

It may be thought presumption to differ from the views of so great an authority, but private persons as well as journalists and legislators have duties to perform and that duty lies in giving to the public the truth, and opposing untruth wherever it may be spoken. The game act of the present is as unnecessary as it is unjust. The act is unnecessary for the reason that the deer are not diminishing, they are as plentiful in this county as they have been any time for the last fifteen years. Ask any practical man, any one who has ranged the woods extensively and they will corroborate this statement. The impression that the deer were scarce in the back country got abroad in this wise: In 1887 forest fires swept over the southern part of the county of Haliburton; the game of all kinds were destroyed or driven out; for the next two years there was but little game in the burned district. Parties came here to hunt as usual but had to go north to find game and no doubt made up their minds that it would be useless to hunt in the settled country any more. But soon as the feed began to grow the game put in an appearance and has since increased, and is now more plentiful than for a long time, hence I maintain the present act was not needed for the protection of game.

The act is unjust to the settler inasmuch as it prevents him from enjoying the advantages nature has placed here as an offset to the barrenness of the greater portion of the back country. The early settlers of Ontario although possessed of a generous soil, were greatly aided by being able to kill game to help out their living until their farms were in a condition to supply their needs, how much more is it necessary for the backwoodsman to be allowed to make use of the means a kind Providence has placed in way for that very purpose. Will any sane man pretend to argue that the animal creation was even designed by the Great Creator for cruel sport; was not the design rather for the benefit of the needy for use and not abuse? It has been charged against the settlers that, deer are slaughtered on the crust for their skins. No doubt deer are sometimes killed on crust but only in cases of extreme necessity and only for food. It is simply absurd to say they are killed at that time for their skins as anyone knows that ever saw a deer skin taken in crust season that it is entirely useless and can only be taken off whole by the greatest of care and is as easily torn as a piece of shoddy cloth.

The present game act is unjust to the trappers in particular. It has actually prohibited them from following their occupation although they have thousands of dollars invested in traps, canoes, camps and improvements. They are prevented from honestly obtaining the necessaries of life on account of its arbitrary enforcement. Can it be possible that the Government of Ontario are destitute of every humane virtue? Can they conscientiously legislate away the rights of a certain portion of Her Majesty's subjects depriving them of their means of subsistence in the country without giving them anything in return? Let any fair minded person take into consideration the tyrannical measures that have been taken to enforce the game act of 1892 The loyal British subject has often boasted that his house was his castle, but we in '93 find out that we have been living in a fool's paradise, a private house or other building is a dream of the past. Without warrant or information a deputy Warden is empowered to stop honest men on the highway, search box, baggage or parcel. His presence is a continual insult to settlers and it requires all the moral suasion of the coolheaded to prevent the hot-bloods from doing them violence

The Bobcaygeon Independent would like to make his readers believe that the act was acceptable to the people, only poachers complain, we have been called pot hunters heretofore and can easily submit to be mis-called. Knowing from whence it comes. That journal must know that he is a long way from the truth when he makes the assertion. If he will take the trouble to inform himself he will find that with the exception of the employees of the Ontario Government, he cannot find twenty people in the county of Haliburton who will say they approve of the act, and as I have means of knowing I can vouch for the fact that the same conditions maintain throughout the back country from the Ottawa to the Sault Ste Marie.

The Independent may ignore the existence of the Hunters and Trappers Protective Association formed here on the 27th Dec. ult But all the same it exists and branches are quietly forming in the remote parts of the province which will be heard from by petition when the Legislature is convened, humbly asking for what they, as British subjects have a right to demand. We, as settlers, look upon the game act as a mercenary act, ostensively for the protection of game, but, actually for a financial enterprise. The framers of the act must have foreseen the difficulties to be encountered when they made the machinery for carrying out their enterprise. They must have known that it was impossible for many of the back-wood settlers to obey the act and live in the country. They knew that fines would be forthcoming, would be wrung from the settler, and be added to the already overpaid officials of the government—$600 a year for little work did not satisfy everybody. "We'll share the costs," seems to have been the arrangement as the sequel has proved, and we are supposed to submit to those conditions without a murmur. Was it not on account of someone wanting a salaried office that the Ontario Fish and Game Commission was organized, a new department under the government—an unnecessary one brought into existence? That is what it looks like to those who try to see behind the screen. The great apostle of socialism says the act has public opinion behind it. I agree with him in that particular. It was behind it when the people first found out what it was like, and public opinion is getting farther behind it every day and soon will be out of sight. The Government will likely do something about it this winter, either for better or worse. We do not think to be surprised at anything they do after trying to enforce the game act. We ask the powers that be, why they have placed spies over us day and night? Are we not a loyal people? Are we not as patriotic a class as any other in the province? Would we not be as useful to the State in case of an invasion by a foreign enemy? We are taxpayers; we are voters. We know how to use the Franchise to our advantage and are determined to do so if our rights are not respected and hereby assure our masters that as Britons we never, never will be slaves.

L. M. NEILY.

Haliburton, Feb. 14th, 1893.

Look at the size of the ordinary pill. Think of all the trouble and disturbance that it causes you. Wouldn't you welcome something easier to take, and easier in its ways, if at the same time it did you more good? That is the case with Dr. Pierce's Pleasant Pellets. They are the smallest in size, the mildest in action, but the most thorough and far-reaching in results. They follow nature's methods, and they give help that *lasts*. Constipation, Indigestion, Bilious Attacks, Sick and Bilious Headaches, and all derangements of the liver, stomach and bowels, are promptly relieved and permanently cured.

"If we cant cure your Catarrh, no matter how bad your case or of how long standing, we'll pay you $500 in cash." That is what is promised by the proprietors of Dr. Sage's Catarrh Remedy. Doesn't it prove, better than any words could, that this is a remedy that *cures* Catarrh? Costs only 50 cents.

Mrs. Brown's Case.

TORONTO, February 14th.—A most interesting case has come to light here, being that of Mrs. Brown of Agnes St., who for years has suffered from Bright's Disease, the last two of which she spent in bed. Her feet were swollen so she could not walk, and being affected with paralysis she was taken to the Toronto General Hospital, where, after undergoing a lengthened treatment which did her no good, and receiving nothing in the way of consolation save a certificate that she was incurable and a permit admitting her to the Home for Incurables. Even then she did not give up hope and tried Homeopathic treatment, but with as little results as the other. There seemed nothing left but to go to that retreat, where only those who are beyond all human aid are admitted, and their wait for death to relieve her of her sufferings. She heard of the wonderful cure of Sam Murray of Gravenhurst, by Dodd's Kidney Pills and she decided to try them. The first week she noticed very little change, but before she had finished the second box her back began to feel easier, the swelling to leave her feet, and by the third week she could walk, something she had been unable to do for two years before. Now, after taking Dodd's Kidney Pills for two months she is so completely cured that she is about to take up school teaching again, a calling she pursued before losing her health.—76-2.

That New Edition.

INTERESTING AND VALUABLE.

The manufacturers of the popular Diamond Dyes, ever keeping pace with advancing science, have lately issued a new and enlarged edition of "Successful Home Dyeing," which will be sent free to any lady sending her address. New rules and ideas for home dyeing are given, and the whole work is made as simple, that a child can use any of the Diamond Dyes with success. This elaborate and useful family book will prove interesting and valuable, and a copy should find its way to every home in Canada. Address Wells & Richardson Co., Montreal.—75 1.

We do not know of any preparation that has caught the public favor in so short a time as Dodd's Kidney Pills, but when we consider that three-fourths of the Canadian people are afflicted with kidney troubles in some form or other, and that Dodd's Pills are a quick and permanent cure for all these troubles, the large and increasing demand can scarcely be wondered at. Sold by all dealers, or by mail on receipt of price, 50 cts. per box. Dr. L. A. Smith & Co., Toronto.—72 2.

When in Despair.

When in despair of being cured of lung troubles, there is still a hope, and a strong hope of perfect cure in Dr. Wood's Norway Pine Syrup. This medicine cures even after all others have failed, and no one suffering from coughs, colds, asthma, bronchitis, hoarseness, etc., need despair of cure while Norway Pine Syrup is obtainable.—74-2

Pure Imported Wine, Prime Canada Beef and soluble scale salts of Iron, are combined in Milburn's Beef, Iron and Wine.—72 4.

Not a Particle.

A feature worth noticing in regard to Burdock Blood bitters is that it does not contain one particle of poisonous matter. It cures and cures quickly without the use of any injurious ingredients B.B.B. is a purely vegetable specific for dyspepsia, constipation, bad blood, headache, biliousness and all diseases of the stomach, liver, bowels and blood.—74 2.

A healing, soothing salve for cuts, burns, bruises, wounds and sores, Victoria Carbolic Salve —72 4.

Rebecca Wilkinson, of Brownsvalley, Ind., says: "I had been in a distressed condition for three years from Nervousness, Weakness of the Stomach, Dyspepsia and Indigestion until my health was gone. I had been doctoring constantly with no relief. I bought one bottle of South American Nervine, which did me more good than any $50 worth of doctoring I ever did in my life. I would advise every weakly person to use this valuable and lovely remedy. A trial bottle will convince you. Warranted by E. Gregory, druggist.—48-ly.

HONEST HELP FOR MEN

Pay no more Money to Quacks.

A sufferer from Errors of Youth, Nervous Debility and Lost Vigor, was restored to health in such a remarkable manner, after all else had failed, that he will send the means of cure FREE to all fellow sufferers. Address, with stamp

MR. EDWARD MARTIN, (Teacher)
1870-ly Box 143, Detroit, Mich.

LINDSAY FURRIERS.

The Misses Forder.

Residence, 39 Kent-st., East, turning the corner of the new opera house. All kinds of Ladies' and Gents' furs and sealettes repaired and made to order. Also making up fur and imitation Tam O'Shanters, being the latest style. Best workmanship and latest styles guaranteed.

DELLA FORDER,
MINNIE FORDER.
Lindsay, Oct. 11th, 1892.—55-8?

A Larger Display than Ever.

In connection with our Pipe, Tobacco, Foreign and Domestic Cigar stock, we have an immense display of all kinds of

Games, Toys, Dolls, Carts,

Hobby Horses, Velocipedes, Musical Instruments and hundreds of articles too numerous to mention. Also agent for the British American Dyeing Company, Montreal, and proprietor of the Riggs Clothes Reel.

J. RIGGS LINDSAY
No. 6 Kent St. East.

COBOCONK
Roller Flour Mills

To the Farmers of North Victoria.

Having recently purchased the Flour Mill here, have placed in it a full set of the latest improved Roller Flour Mills, with a capacity of fifty barrels of flour per day. Guaranteed to do first class work. I am now prepared to carry on the Flour Business in all its branches. The highest market price paid in cash for all kinds of Grain. Special prices for Flour by the load. A share of your patronage is solicited

J. H. HARVEY,
Proprietor.
Coboconk, Dec. 28th 1892.—67

THE
Daily Gazette,
MONTREAL

Will be sent to any address in Canada or the United States during the present Session of the Dominion Parliament on receipt of

ONE DOLLAR.

The GAZETTE'S Parliamentary Reports and Correspondence, admittedly the best published, will give each morning a carefully prepared impartial report of the proceedings of the previous day.

Address,
RICHARD WHITE, Man. Dir.,
Gazette Printing Co.,
72 Montreal.

NERVE BEANS

NERVE BEANS are a new discovery. Nervous Debility, Lost Vigor and Pelvic Weakness, makes the strongest men weak and miserable. Nerve Beans are compounded in vacuo, and are guaranteed to cure all forms of nervous or sexual weakness, arising from abuse or excess, loss of power, etc. This Remedy absolutely cures the most desperate cases in all other remedies fail. Nerve Beans are in tablet form, convenient to carry in the pocket, or sent by mail on receipt of price by addressing THE NERVE BEAN CO., Toronto, Ont. Write for pamphlet. Sold in Lindsay by all druggists.

Medical Cards.

DR. A. W. J DEGRASSI,
Physician, Surgeon, &c., &c., Wellington Street Lindsay.

DR. McALPINE,
Office and residence—William street north, corner of Colborne street, Lindsay. Office hours 10 a.m. to 3 p. m. Telephone communication.

DR. E. S. WILSON,
Late of the Royal Infirmary, Edinburgh. Over ten years of successful practice. Office and residence—Corner of Russell and Lindsay street.—1756-ly

P. PALMER BURROWS, M. D. C. M.,
Graduate of McGill College, Montreal, 1886, Physician, Surgeon, etc. Office and residence opposite Carr's hotel, William street.—45.

DR. SIMPSON
Office and residence, Russel street, second door west of York street. Office hours—9 to 10.30 a.m.; 1.30 to 3.30 p.m., and 7 to 8 p.m.
Graduate of University of Trinity Coll., Toronto; Member of Coll. of Physicians and Surgeons, Ont.; late physician to Rockwood Asylum, Kingston.
Grand Trunk R'y Surgeon Lindsay District.
1734

Legal Cards.

McSWEYN & ANDERSON,
Barristers &c., Lindsay. Offices immediately opposite the Daly House, Kent street.
JOHN McSWEYN. DONALD R. ANDERSON.

MOORE & JACKSON
(Successors to Hudspeth & Jackson) Barristers, Solicitors, etc. Office, William street, Lindsay.
F. D. MOORE. ALEX. JACKSON.
1682-ly

A P DEVLIN,
Barrister, &c., County Crown Attorney, Clerk of the Peace, County of Victoria. Office, Keenan's block, over Weese's store, Lindsay.

HOPKINS & CHISHOLM,
(Successors to Martin & Hopkins)
Barristers, Solicitors, etc. Offices—6 William St., Lindsay, Ont.
G. H. HOPKINS. D. H. CHISHOLM.
—1654.

JOHN A. BARRON, Q.C
Solicitor for the Dominion Bank.
OFFICES New Dominion Bank Buildings, William street, Lindsay.
Money to lend on Mortgage, or Promissory Notes, at lowest rates. —1839-tf.

R.J. McLAUGHLIN & M H. McLAUGHLIN
Barristers, etc., Baker's Block, Lindsay, Ont.
We are now loaning money in sums, large or small to suit borrowers, on best terms and at very lowest rates of interest.
R. J. McLAUGHLIN. M. H. McLAUGHLIN.
—1843-ly

Money.

MONEY TO LOAN.
Money lent on Mortgage, and Mortgages negotiated Straight loans at 6 per cent.
1732-ly MOORE & JACKSON.

MONEY TO LOAN.
McSweyn & Anderson are now prepared to loan both private and company funds at the lowest current rates on good security.
1853-ly. McSWEYN & ANDERSON.

MONEY TO LOAN.
Straight Loans at the very lowest current rates.
A large amount of Trust Funds for investment, payable on terms to suit the borrower.
HOPKINS & CHISHOLM, Barristers, Lindsay.
1654

MONEY TO LOAN.
ALLAN S. MACDONNELL, Barrister, etc., corner of York and Kent streets, Lindsay, has completed arrangements with the moneyed institutions and private capitalists in Toronto, Peterboro and Lindsay, and is now prepared to receive applications for loans, large or small amounts, and on Real or Personal Security.
The very lowest rates.
The most favorable terms.—63-tf.

Business Cards.

JOHN BURN,
Issuer of Marriage Licenses. Janetville.

T. A. MIDDLETON,
Life, Fire and Accident Insurance Agent. Agent for the Ontario Mutual Life Assurance Co
OFFICE—Holtorf's Block, Kent street, Third Door East of the Post Office, upstairs.—1764-ly
Office hours from 9 to 12 a.m., and from 1 to 4 p.m

LITTLE BRITAIN
Sash and Door Factory

Having purchased the interest of MR. JOSEPH MAUNDER in the Sash and Door Factory in Little Britain, I will carry on the business as in the past, and hope by strict attention to business to merit a share of public patronage.

Highest Price paid for Good Shingle Bolts.

Parties intending to build will do well to consult me and see what I can do for them in the way of prices before purchasing elsewhere.

CALEB MARK.
Little Britain, 21st Dec. 1889.—10-13.

INSURANCE

S. CORNEIL

A Prompt Settlement.

On Saturday, the 16th inst., my barn in Emily was burnt by a blazing shingle from a burning barn on an adjacent farm. On the 21st, my claim for loss on contents was adjusted to my satisfaction, and to-day, the 25th, Mr. S. Corneil has a cheque for the amount of my claim in full. It is hardly necessary to say that I am highly pleased with the fairness of the settlement, and the promptness of the insurance company in paying my claim. Farmers will promote their own interests by entrusting their insurance business to Mr. Corneil.

JAMES MITC. HELL.
Ops, 25th April, 1892.

The Canadian Office & School Furniture Co., Limited.
PRESTON, - ONTARIO
Successors to W. Stahlschmidt & Co., Manufacturers of Office, School, Church, and Lodge Furniture.

The "PERFECT AUTOMATIC" School Desk
The Lightest and Best.
Awarded the Gold Medal at the Jamaica Exhibition. The School Desks of this Company cannot be excelled for Strength, Durability and Easy Action. Write for pamphlet. Mention this paper.

Hotel Cards.

VEITCH'S HOTEL.
The only second class house in Lindsay Corner of Kent and Cambridge streets. A first-class Veterinary Surgeon always in attendance E VEITCH, Prop.

FOREST HOUSE,
Bobcaygeon, Capt. Bottum, proprietor. Having leased the above hotel and refurnished the same the proprietor solicits a share of public patronage. Board $1 per day. Boats, livery and stage office in connection.—1374.

PATTIE'S HOTEL,
Coboconk.—This well known hotel has been improved and is now in first-class order for the reception of guests. The bar is supplied with the best brands of cigars. Good stabling and attentive hostlers. Good commercial rooms. J. PATTIE, Proprietor.—1819-9m

ROYAL HOTEL,
Lindsay. This well known house has been recently improved, and is in every way suited for the accommodation of the public. Table unsurpassed The best of liquors and cigars, good stabling and attentive hostlers always in attendance. THOS. McCONNELL, proprietor.—1319-9m

KINMOUNT HOUSE,
Kinmount, Joseph Bowie, proprietor. The above premises have recently been fitted up in good style for a first-class hotel, and the public can be assured of the best accommodation at very reasonable rates; The bar is supplied with all the best brands of liquors and cigars. Large stables and sheds and an attentive hostler.

THE SNOWDEN HOUSE,
Charlotte Street, - Peterboro.
This is a new house, and is one of the best equipped in Peterboro. It is convenient to both G.T.R. and C.P.R. stations, as well as near the market. Baths, washrooms, and all modern conveniences. Terms, $1.00 per day.—1670-ly

QUEEN'S HOTEL
Haliburton is without a rival in this district as a summer resort for families, and is beautifully situated A charming place for the huntsman, the sportsman and the fisherman. It is away in the primitive forest and in a beautiful little village possessing a railway, telegraph offices, and all the conveniences of modern life. Charges surprisingly moderate. The very place to "Spend a Happy Holiday." The proprietor is anxious to accommodate all he can, and parties coming to stay a few days are requested to communicate by post or wire. Five hours rail from Toronto. The hotel is supplied with every accommodation, and a good table is kept. Free Buss to and from station D. KELLETT Proprietor.—1375

Dentistry.

H. HART, L. D. S.,
DENTIST.
Office over Fairweather & Co's Store, opposite the post office, Kent st Charges moderate —1828-ly

W. H. GROSS,
L. D. S., Dentist, Lindsay.
All branches of dentistry, including the beautiful and durable Crown and Bridge work, and the Porcelain filling system, successfully practised by Mr Gross. An upper or under set of good teeth for $10. Pure gas and vitalized air for painless extraction. Free when artificial teeth are required. Over 3 years experience Rooms over Kennedy's store, opposite Dominion Bank Kent St.—1520

J. NEELANDS
L. D. S.

M.R.C.D.S., ONT., DENTIST, LINDSAY
Is the place for first-class dentistry. Beautiful gold and porcelain crowns inserted.
J. Neelands studied the gas, vitalized air under Dr. Colton of New York, the originator of gas for extracting teeth, who writes Mr. Neelands that up to July 1st, he had given the gas to 177 523 patients, without an accident. Mr Neelands has given this gas uninterruptedly for over 25 years to many thousands of persons without pain or injury, while having teeth extracted.
Artificial teeth inserted from $10 to $65 for an upper or under set. Many persons are wearing teeth made by Mr. Neelands, for over 20 years, without repairs. Persons from a distance will please send a card and secure an appointment. OFFICE—Kent street, Lindsay, nearly opposite the Simpson House.

Professional Cards.

DR. W. KENNY,

Veterinary Surgeon, Graduate Ontario Veterinary College, Toronto. Registered member of Ontario Veterinary Medical Association.
OFFICE—No 17, Bond Street, between the Cambridge st methodist church and the Woolen Mills.
All calls by mail or telegraph promptly attended to.
Charges moderate.
Lindsay January 3rd 1890.—1712.

Norland Mills
Norland, Ontario.
The undersigned having leased the above mills is now prepared to attend to the wants of the people generally. Wheat exchanged at all times with despatch. Chopping done for cash or toll as desired. Market price paid for wheat. Flour and feed kept constantly on hand and for sale in large or small quantities.
A share of public patronage solicited.
R. D. HOPKINS.
Aug. 18th, 1892.—48-tf.

BIG G
TRADE MARK
CURE YOURSELF!
If troubled with Gonorrhœa, Gleet, Whites, Spermatorrhœa or any unnatural discharge ask your druggist for a bottle of Big G. It cures in a few days without the aid or publicity of a doctor. Non-poisonous and guaranteed not to stricture.
The Universal American Cure.
Manufactured by
The Evans Chemical Co.
CINCINNATI, O.
U. S. A.
PRICE $1.00

G. J. HOYLE,
CANNINGTON,
Always keeps a full assortment of Books of every description, all kinds of school requisites, Berlin Wools, Fingering Wools, Zephyr and Ice Wools, Filoselle Embroidery silk, Tinsel and Flower leaves, etc.,
Musical Instruments, Music, Silverware, Albums, Bibles and Fancy Goods of every description.
G. J. HOYLE,
Post Office, Cannington.

GUNS! GUNS

For sale—double and single breech and muzzle loaders, guns—muzzle loaders—double single—one inch bore down, barrs. of various grades. Breech loading double shot guns of the best quality. Single duck guns, 4 feet barrels, large bore. More than 10 guns to choose from. We have just completed boring machine of the latest improved principle and are prepared to bore guns 6 feet down to shortlengths and guarantee good shooting. Old worn rifles bored for shot guns a specialty. All repairs executed in a workmanlike manner on reasonable terms. Ammunition of all grades for sale.
LUKE ROBINSON & SONS,
William street, Lindsay,
late from Steel House Lane, Birmingham England.—1819.

For MARRIED LADIES Only.
ILLUSTRATED CATALOGUE FREE.
Address
The Parisian Medical Appliance Co.
19 Queen St. East,
Toronto, Ont.
Mention this paper.—21-ly.

Lands For Sale.
The undersigned have a few choice FARMS and some valuable TOWN PROPERTIES for sale on easy terms.
G. H. HOPKINS,
Barrister Lindsay

Land For Sale.
Several choice Lots of Farming, Grazing, and Timber Lands in Somerville for sale. Apply at any time.
SAM. SUDDABY Burnt River.—8-ly.

Wood & Coal
Order your Wood and Coal from
Jos. Killaby
who has on hand the very best quality. Orders left at J. P. Ryley's Hardware Store will be promptly attended to.
JOS. KILLABY.
Lindsay, 25th August, 1862.—49-tf

JOHN MAKINS
—IRON FOUNDER—
WILLIAM STREET, LINDSAY
FACTURE OF
Saws and Shingle Mill Machinery
Flour Mill, Steam Engines and Steam Pumps.
Have a large assortment of General Patterns to the above description of works
Lindsay, July 27th 1882.—1323.

ÆTNA
LIFE INSURANCE COMP'Y
(Established 1859.)

Assets	$32,620,676 73
Income	4,843,653 03
Surplus, (Canadian Standard)	7,319,000 00
Policies in force	97,872,234 44
New business for 1887	14,280,449 00

Endowments Paid to Living Policy Holders
Canada for the years 1882-3-4-5-6 in cash.

By the Ætna	$424,546
By all the Canadian and British Co.'s combined	129,181

See Government Reports, pages 56, 58, 63 and 72.
Secure an Endowment in the Ætna
JOHN D. MacHURCHY,
General Agent
Lindsay, 15 1888.—26-tf

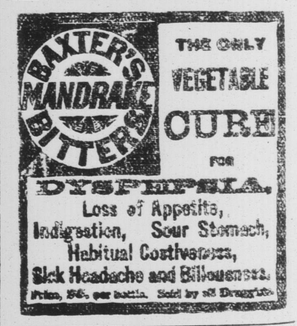

FOR
Insect Stings
Sore Eyes
Eruptions
Sore Feet
Soreness
Chafing
Catarrh
Bruises
Sprains
Burns
Boils
Cuts
Piles
Female Complaints
Mosquito Bites
Sunburn AND ALL
Inflammation
USE POND'S EXTRACT
REFUSE SUBSTITUTES
BE SURE THAT BOTTLE WITH BUFF WRAPPER LOOKS LIKE THIS
MANUFACTURED ONLY BY POND'S EXTRACT COMPANY.