DOUGALL SINCLAIR,
General Blacksmith and Carriage Manufacturer,
The Market, Lindsay.
Horse Shoeing a Specialty.
Jobbing promptly attended to.
Give me a call.

The Victoria Warder.

DOUGALL SINCLAIR
Is prepared to furnish at reasonable prices:
WAGONS, SLEIGHS, BUGGIES, and CUTTERS,
as good as any he has done in the past. Call and see him. The Market, Lindsay.

$1 Per Annum in Advance. 5c. a Copy. LINDSAY, ONT., FRIDAY, SEPTEMBER 2, 1892. Vol. XXXVI.—Whole No. 1850

NO WE DON'T

So the people say, go where we get the less for our money, but we stick to the one who gives us good value. 22 lbs. Redpath's Granulated Sugar for $1.00. 25 lbs. good white sugar for $1.00. 28 lbs. very light yellow sugar for $1.00. Canadian Coal Oil 15 cents a gallon. Cut nails 3 cents per pound, by the pound. Good Roller Flour $1.85 per hundred. We know some of you have been paying 20 per cent. above these prices during the last two months. Our Fall Stock is arriving and we intend showing you a better range in all departments than we have ever done before. We have engaged a first-class dress and mantle maker and milliner. Give us your work; we guarantee satisfaction. One thing we would say we are determined to give you as much as any person even if it be the great "I am." Thanking you for our greatly increased summer trade and hoping to be favored with it during fall and winter. I remain yours very truly,

E. Z. YEREX.

Little Britain, Aug. 25th, 1892.—1904-tf

Land For Sale.

Several choice Lots of Farming, Grazing, and Timber Lands in Somerville for sale. Apply at any time. SAM. SUDDABY Burnt River.—5-1y.

To Rent or Sell.

A good seven room brick dwelling house on Regent street, with every convenience that is necessary. Apply to JOHN CAREW, North Ward.
August 4th, 1892.—45-5

Farm for Sale.

109 acres, one mile north of Manilla, three and a half miles from Cannington, on leading road; about 90 acres cleared and in good cultivation. Excellent stone house; hard and soft water convenient fair outbuildings, some fruit trees; soil finest quality of clay loam. Apply on the premises to
46-tf MRS. GEO. JOHNSON.

Farm to Rent.

To Rent, the North East quarter of lot number Nine in the third concession of Fenelon, containing 50 acres. The buildings consist of a good log house, frame barn with stabling underneath.
For terms apply to MR. JOHN HARSHAW, Lindsay, or the owner,
MRS. ALLAN BLATCHFORD, Lindsay.
August 17th, 1892.—48-4.

Farm for Sale.

N ½ Lot 13, Con. 5, Somerville, about 95 acres nearly all cleared and free from stumps. Soil heavy loam. Log house, barn and stables; well fenced, good school on the premises and church and post office at Rettie's Station on Midland Railway half a mile from the premises. Apply to
WM. NICHOLLS, Burnt River P.O.
or to G. H. HOPKINS, Barrister, Lindsay.
—40-tf.

Farm for Sale in the Township of Ops.

The following valuable farm property being the south-east quarter of lot 27 in the 8th con. of Ops. This farm contains 50 acres, all cleared and in a good state of cultivation. There are on the premises a comfortable dwelling house, a frame barn, stable and sheds The farm is well fenced with cedar rail fences. The property is situated four miles from Lindsay on he leading road to Bobcaygeon. There is a good young orchard, two good wells and pumps, with a good brick schoolhouse on the corner of said lot, with churches convenient. For further particulars apply to JAS. MORRISON, King-st., east ward, Lindsay.
36-tf.

Farm for Sale in Mariposa.

The subscriber offers for sale that well known farm containing 200 acres, being the north halves of Lots 13 and 14 in the first concession of Mariposa; good wheat land, all cleared. The buildings consist of a good frame house, three frame barns—one 40 x 60 on stone foundation, with good stabling and a never-failing supply of water. A young orchard of two acres, just commencing to bear. Convenient to church and school. Terms easy. For further particulars apply to the owner, on the premises, or if by letter to Little Britain post office.
GEO. W. STOKES.
Mariposa, July 4th, 1892.—42-tf

Farm for Sale or Rent in Fenelon.

East half of lot 18, and N.E. quarter of lot 17, in 3rd con, Fenelon, 150 acres, about 120 cleared, good brick house with hard and soft water, two large barns, one with stone foundation and stabling and root cellar, fruit bearing orchard. This farm is well adapted for grain and dairy purposes. Terms easy to purchasers, and if not sold by 1st Sept., will rent the same. For further particulars apply to
I. H. MOYNES, Lindsay.
or to T. C. MOYNES, Lindsay.
July 6, 1892.—42-8.

Norland Mills

Norland, Ontario.

The undersigned having leased the above mills is now prepared to attend to the wants of the people generally. Wheat exchanged at all times with despatch. Chopping done for cash or toll as desired. Market price paid for wheat. Flour and feed kept constantly on hand and for sale in large or small quantities.
A share of public patronage solicited.
R. D. HOPKINS.
Aug. 18th, 1892.—43-tf.

MARRIAGE LICENSES.
T. BEALL, LINDSAY.

CANADIAN PACIFIC RAILWAY.

HARVEST - EXCURSIONS

From all stations in Ontario, Return rates to

OXBOW, DELORAINE, MOOSOMIN, BINSCARTH, NESBITT — $28.00
REGINA, MOOSEJAW, YORKTON — 30.00
CALGARY, PRINCE ALBERT — $35.00
EDMONTON, $40

To leave all points in the Province of Ontario, on
August 16 Return until October 16th, 1892.
August 23 Return until October 23rd 1892.
September 6 Return until November 6th, 1892.

Parties ticketing from other points should arrange to arrive at Toronto in time to connect with the 11.30 p.m. train on above dates.
For full information apply to any ticket agent of the Canadian Pacific Railway.
THOS. C. MATCHETT, Agent C. P. R., 91 Kent St., Lindsay, opposite Daley House.
1884-1y

The Victoria Warder

Is published
EVERY FRIDAY MORNING
At the Office
Cambridge St., South of the Market, Lindsay.
SAM HUGHES, EDITOR AND PROPRIETOR.

NEW ADVERTISEMENTS.

Property for Sale.

That well-known property, Link's terrace, Glenelg street, composed of five brick houses, realizing a rent of $600 per year; also the property on the corner of Glenelg and Lindsay streets, composed of half an acre of land, on which is a good frame house and stable. Terms liberal. Apply to the owner any day after twelve o'clock, corner of Lindsay and Glenelg streets.
MRS. D. G. OLIVER.
March 17, 1892.—26-tf.

Dissolution of Partnership.

Take notice that the partnership heretofore existing between William H. McClure and Francis M. Unwin, carrying on business as Crockery Merchants, under the style and firm of McClure and Unwin, at the Town of Lindsay, in the County of Victoria, has this day been dissolved by mutual consent.
The business will in future be carried on by William H. McClure.
All debts due the said firm and all liabilities due by the said firm will be settled by the said William H. McClure.
WILLIAM H. McCLURE,
FRANCIS M. UNWIN.
Witness, D. R. ANDERSON.
Dated this 18th day of August, 1892.—48-3.

Notice to Creditors.

Of JOHN McARTHUR, Deceased.

Pursuant to R.S. O. 1887 Cap. 110, Sec. 36. The creditors and others having claims against the estate of JOHN McARTHUR, late of the Village of Fenelon Falls, in the County of Victoria, Esquire, deceased, who died on or about the 13th July, 1892, are hereby required to send in to G. H. Hopkins, Barrister, etc., Lindsay, P.O., a statement of their names and addresses: the full particulars of their claims and the nature of the security (if any) held by them, on or before the FIRST DAY OF OCTOBER, A.D. 1892.
And take notice that after the said date, the Executors of the said deceased will distribute the assets of the said John McArthur, deceased, amongst the parties entitled thereto, having regard to the claims of which they then have notice and that they will not be liable for the assets or any part thereof so distributed to any person whose claim they had not notice at the time of the distribution thereof, or a part thereof.
JOSEPH McARTHUR, WILLIAM McARTHUR, A. F. D. MACGACHEN. } Executors.
G. H. HOPKINS, Solicitor for the Executors.
Dated this 17th day of August, A D. 1892.—48-3.

Executors' Sale

—Estate late—
JOHN McARTHUR,
—Deceased—

SEALED TENDERS

Marked Tenders for McArthur Estate, will be received by the undersigned up to FIRST OCTOBER, 1892, for the purchase of the following valuable properties in the Town of Lindsay.
Lots 16 and 17, South Melbourne Street.
Lots 16 and 17, North Melbourne Street.
Lots 16 and 17, South Glenelg Street.
Lots 13 and 14, South Russell Street.
Lot 7, North Peel Street.
Lot 14, South Peel Street.
Lot 17, South Bond Street.
Lots 6, 7 and 8, North of King Street, except those parts sold to the Railway Co.
West part 20 feet frontage, lot 11, north of Kent Street in sub-division of Park Lots 8 and 9, west of Adelaide Street.
This is a rare chance for intending purchasers, as the properties are all centrally situate and suitable for building lots and must be disposed of to wind up the estate.

TERMS—One third cash and balance on mortgage for 5 years at 6 per cent., yearly, or all cash, at option of purchaser, and each tender must be accompanied with a marked cheque or cash deposit of $10 for each lot tendered for, which will be returned if tender not accepted, and if tender accepted and party refuses to carry out purchase, deposit will be forfeited. The Vendors will not be bound to produce any title than those in their possession, and the purchaser must examine the title at his own expense. No tender necessarily accepted.
G. H. HOPKINS, Vendors' Solicitor, Lindsay.
Dated this 17th day of August, 1892.—48-6.

FOR WEAK MEN
WEAK WOMEN
AND CHILDREN

AN INFALLIBLE REMEDY!

Supersedes all other preparations for the cure of Mental Debility, Nervous Prostration, Loss of Manhood, Paralysis, Locomotor Ataxia, Painful Menstruation, Suppressions and Irregularities, Leucorrhœa, Disorders of Stomach, Loss of Appetite, Dizziness, etc. These Pills possess no purgative properties, nor anything hurtful to the most delicate system. They are the result of years of careful study and analysis, and used with great success in the private practice of an eminent physician. They act primarily on the nerve centres, increasing the Vital Force, promoting Assimilation, Enriching the Blood, thus preventing and curing disease.
For sale by Druggists, 50c. per box, or sent postpaid for 50c., or 6 boxes $2.50.
Dr. Butler Medicine Co., Brockville, Ont.

Cooper's Lightning Corn Cure
Cures Hard and Soft Corns. Only three applications required.

COOPER'S BUNION CURE
Cures Bunions, Warts and Moles, Swollen Glands, Thick Neck, and Skin Diseases of a specific character. These remedies are perfectly harmless. Don't be deceived. Ask for Cooper's and take no other. 15 and 25 cents. All druggists.
Dr. Butler Medicine Co., Brockville, Ont.
1869-1y

Ayer's Pills

Are compounded with the view to general usefulness and adaptability. They are composed of the purest vegetable aperients. Their delicate sugar-coating, which readily dissolves in the stomach, preserves their full medicinal value and makes them easy to take, either by old or young. For constipation, dyspepsia, biliousness, sick headache, and the common derangements of the *Stomach, Liver,* and *Bowels;* also to check colds and fevers, Ayer's Pills

Are the Best

Unlike other cathartics, the effect of Ayer's Pills is to *strengthen* the excretory organs and restore to them their regular and natural action. Doctors everywhere prescribe them. In spite of immense competition, they have always maintained their popularity as a *family medicine,* being in greater demand now than ever before. They are put up both in vials and boxes, and whether for home use or travel, Ayer's Pills are preferable to any other. Have you ever tried them?

Ayer's Pills

Prepared by Dr. J. C. Ayer & Co., Lowell, Mass. Sold by all Druggists.

Every Dose Effective

For Sale or to Rent.

The subscriber offers for sale or rent that commodious brick house on Adelaide street, now occupied by himself. For particulars apply to the owner.
HUGH WORKMAN.
August 17th, 1892.—48-tf.

Valuable Farm for Sale or to Rent.

The Executors of the late Wm. Ray offer for sale the East Half of Lot 24, 1st Concession, Verulam, in the County of Victoria, 100 acres more or less; 90 acres cleared, balance well wooded—mostly hardwood; soil clay loam; fences good; comfortable log house and barn; two good wells.
The property is situated one and a half miles from the Village of Fenelon Falls.
TERMS—Easy to suit purchaser, and in case the property is not sold the Executors are prepared to rent same For further particulars apply to G. H. HOPKINS, Vendors' Solicitors, Lindsay, or to
THOMAS WILSON, Fenelon Falls,
THOMAS GRAHAM, Bobcaygeon,
JOSEPH KILLABY, Lindsay, Executors.
1800-tf

To Millmen, Lumber Dealers and Others.

Sale of a valuable farm in the Township of Eldon.

There will be offered for sale by the undersigned at Campbell's hotel in the village of Kirkfield, on Tuesday the 6th day of September A.D. 1892, at one o'clock p.m. sharp, by public auction, that valuable farm consisting of lots 47 and 48 South Portage road in the Township of Eldon, comprising 245 acres more or less. There is said to be on said lots a good frame house on stone foundation nearly new 18x24 ft., with kitchen attached 16x18 ft. A good frame stable 20x25 ft. A good well—good cedar fences—about 25 acres cleared 100 acres of good maple bush—120 acres of cedar with scattering pine—and a never failing stream running through the property. The farm is within half a mile of the village of Kirkfield.
TERMS:—Ten per cent down on day of sale—balance in 30 days.
For further particulars apply to
FRANK MADILL, Vendors Solicitor,
or B. MADILL, Assignee, Beaverton.
Beaverton, August 16th, 1892.—48-3.

Wood & Coal

Order your Wood and Coal from

Jos. Killaby

who has on hand the very best quality. Orders left at J. P. Ryley's Hardware Store will be promptly attended to.

JOS. KILLABY.
Lindsay, 25th August, 1862.—49-tf

DR. W. G. BRYSON,

The eminent Surgeon and Specialist of Chicago,

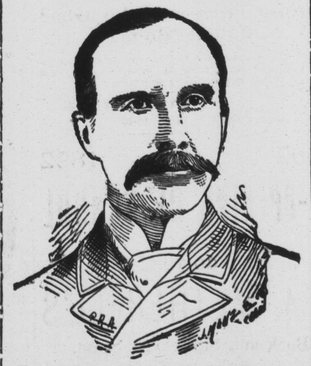

Will occupy parlors in the

Simpson House, Lindsay

From Monday, Sept. 5th, to Saturday 10th, inclusive,

For the cure of Rupture, Varicocele, Hydrocele and Piles. No Cutting. No pain. No detention from business. A permanent cure guaranteed.
Dr. Bryson successfully treats Epilepsy, Hysteria, Chorea, Neuralgia, Rheumatism, Catarrh, Asthma, Bronchitis, all Eye, Ear, Nose, Throat and Lung Troubles of Catarrhal origin, Dyspepsia, Catarrh of Stomach and Liver, Kidney and Genitourinary Affections, Syphilis, syphilitic Paralysis, Stricture, Gonorrhœa, Enlarged Prostate, Skin Diseases, Eczema, "Salt Rheum," Facial Blemishes, Pimples, Diseases Peculiar to Women—Painful, too profuse or delayed Menstruation, Displacements of the Uterus, Sterility, Leucorrhœa, Polypus, Tumors of whatever kind.
N.B.—Those wishing to consult him for the cure of Rupture, Piles, Varicocele will please call early as he will only treat a limited number of cases.
Remember the date, Sept. 5th to 10th, 1892.—49-2.

Farm to Rent in Eldon.

One hundred acres, being the east half of Eleven, in the Fourth, and the West half of Ten in the Fifth Con, one hundred acres. They are joining except the road division. Two miles from Argyle. Apply on the premises to
MALCOLM MORRISON.
Aug. 31, 1892.—40-tf.

Tenders.

Tenders will be received until the 10th of September for the erection of a brick dwelling. Separate tenders received for each department of work. For information and plans apply at 35 Peel street. Lowest or any tender not necessarily accepted.
H. M. McNEIL.
Aug. 31, 1892.—50-1-tf.

Wanted.

An energetic lady to take the Agency for the
Peterboro Ordered Corset
in Lindsay, and surrounding towns. Liberal inducements and permanent employment. Apply to C. G. GEMMELL, Peterboro Corset Factory, Peterboro, Ont.
Aug. 31, 1892.—50-3.

Farm and Cows for Sale.

The splendid farm N ½ Lot 19, Con. 11, Manvers, in Fleetwood village, containing about 97½ acres, in good state of cultivation, good orchard, good barn, stables, outbuildings and dwelling, close to school and church, across the road from the post office. will be sold on easy terms to suitable purchaser.
A number of good cows are also for sale with the place.
For full particulars apply to
HUGH GRAHAM, Fleetwood P.O.
on the premises, or to SAM HUGHES, M.P., WARDER office Lindsay.
Fleetwood, 27th Aug, 1892.—50 13.

Pure Bred Berkshire Boar for Service.

The undersigned would take this opportunity of thanking his many customers for their very liberal patronage in the past and would again announce that he has for service the Pure Bred Berkshire Boar, Britain, No 1726
PEDIGREE.—Farrowed Feb. 12, 1891, bred by C. R. Becker, Chesterfield, Ont, Sire Peter the Great (453), Dam Daisy (1759), by True Britain (905), Susie (906), by Doctor Tupper (578), Lady McDonald 2nd (698), by Sir John A. (378), Lady McDonald (691), by Poundmaker (555), Lady Roselyn 2nd (682), by Lord Wilmot (542), etc.
TERMS $1 at time of service.
WM. C. CORNISH, Little Britain.
August 27, 1892.—50-tf.

The Child's Refuge.

Two little feet trudging over the road—
Daylight was fading away;
One little face very frightened and sad,
Watching the shadows at play;
Two little eyes looking up to the skies,
One little quivering chin;
Two little lips parted innocently
One little prayer to begin.

One aged form coming over the road—
Daylight was fading away;
One kind face where from morning till eve
Flitted the sunbeams at play.
Two little eyes again raised to the skies;
Cloudless the one little brow—
'You needn't take care of me longer, dear Lord,
I can see grandfather now."

A Modern Youth.

A rosy, merry maiden, she,
Who kept the village school;
A darling little scapegrace he,
Who daily broke the rule.
Yet when the time for parting came,
He felt his spirits fall,
And she, within her heart, held Jack
The dearest rogue of all.
Of all the lads and lasses there,
This one she most would miss,
And when he came to say good-bye
She asked him for a kiss.
A moment's sudden shyness came
And hushed the tongue so bold;
"Why, Jack," she laughed, "and can it be
You think yourself too bold?"
At first he flushed and answered "No,"
In accents strangely gruff,
Then raised his roughish eyes and sighed,
"I am not old enough."

Society Notes.

Regular meeting of Hackett True Blue lodge No. 33, on Monday evening next, Sept. 5th.

Regular meeting of Faithful Brethren lodge No. 77, A.F. and A.M., this evening, Friday, August 2nd.

Fall Fairs.

The following is a list of the fall fairs in this district:—
Lindsay Central, Lindsay, Sept. 27-29.
Industrial Exhibition, Toronto, Sept. 5-17.
Ontario and Durham, Whitby, Sept. 20-22.
Eldon Agl. Society, Woodville, Sept. 23.
Peterboro' Central, Peterboro', Sept. 26-28.
North Ontario, Uxbridge, Sept. 27-28.
Cannington Central, Cannington, Sept 29-30
Brock, Sunderland, Oct. 3-4.
Mariposa, Oakwood, Oct. 5-6.
North Victoria, Victoria Road, Sept. 21-22.
East Durham and Cavan, Millbrook, Oct. 4 to 5.

The Weather.

Report for the week ending Saturday night, Aug 27, 1892, from Lindsay observatory:—

TEMPERATURE.

Highest	80°.7	Tuesday
Lowest	48°.4	Sunday
Warmest day mean of 69°.6		Wednesday
Coldest " "	62°.05	Friday
The week "	65°.25	

PRECIPITATION, IN INCHES.
Greatest fall of rain in 1 day 0.52...Thursday
Rain fell on 4 day.
Snow fell on days.
Total rain fall 1.21
THOS. BEALL.

Salvation Army Notes.

Sunday afternoon and evening the services in the barracks were well attended. D. O. Sharp of Toronto, led all day; Capt. Lindsay and wife were also on hand and rendered able assistance.

The Harvest Festival and social which was announced for Monday evening was quite a success, about $17 being cleared. No doubt if it could have been postponed another month a much larger sum would have been realized.

The Omemee branch of the S.A. held their annual excursion yesterday. They arrived in town by train, and being joined by a large number of the Lindsay corps, boarded the favorite steamer Crandella for Fenelon Falls, where a pleasant and profitable time was spent by all.

A special meeting took place in the barracks last night conducted by D. O. Sharp of Toronto, Captain Moore and Lieut. Parkin of Uxbridge, who were also present, were heartily welcomed by their hosts of friends.

A Remarkable Man.

Would use Kemp's Balsam for the Throat and Lungs. It is curing more cases of Coughs, Colds, Asthma, Bronchitis, Croup and all Throat and Lung Troubles, than any other medicine. The proprietor has authorized any druggist to give you a Sample Bottle Free to convince you of the merit of this great remedy. Large Bottles 50c and $1—13-1y

Public School Leaving Examination.

Names of candidates passed:—

BOBCAYGEON.

Down, Jennie	661
Humphries, Alfred	644
Conway, John	612
Humphries, Mamie	586
McClelland, Ernest	560
Arnberg, William	521
Hore, Stella	504

FENELON FALLS.

Cundal, Minnie	747
Pearce, George	621
Ingram, Minnie	558
McCallum, Millie	551
Moore, Mary Ann	504

OAKWOOD.

Routley, Herbert T.	586

KIRKFIELD.

McArthur, Mary	645
Campbell, Alda	642
Cameron, W. A.	625
Gunn, Flossie	570

Game Laws.

The Orillia Packet gives the following summary of the amendments made in the game law at the last session of the Ontario Legislature. The close season for deer, elk, reindeer, moose, cariboo is fixed at the 15th of November to the 1st of November of the following year. The killing of these animals, except deer, is prohibited until November, 1895. Dogs accustomed to pursue deer must not run at large during the hunting season, and such dogs found running may be killed on sight. The killing of deer by any one person is restricted to two each season. Hunting or killing deer by "crusting" or while "yarding" is declared unlawful. No fawn shall be hunted, killed, taken or possessed Common carriers and others are prohibited from transporting any wild deer or the skin thereof, on any occasion, except between 1st and 22nd of November in each year, unless accompanied by an affidavit that the same was hunted and taken during the open season. The close season for grouse, pheasants, prairie fowl or partridge, woodcock, snipe, rail, plover, or any other water fowl, or any other game birds or animals, (including black and gray squirrels and hares), not provided for, is fixed at 15th December to 15th September the following year. Quail and wild turkeys, 15th December to 15th October following, Swan or geese, 1st May to 15th September following. Ducks of all kinds; 15th December to the 1st Sept. following. Wild turkeys are preserved until 15th October, 1897, and beavers, otters, or fisher, until 1st November, 1897. The killing of ducks is limited to 300 by any person in one season. Killing or shooting swans, geese or ducks from sailing boats or steam yachts is prohibited, and also killing or shooting any bird or wild fowl between sunset and sunrise. Also hunting or killing any game animals or birds on the Lord's day. The time for exposing for sale after close season is shortened from fifteen days to five days. The sale of quail, snipe, wild turkey, woodcock or partridge is prohibited for two years. Hunting on the lands of other persons is prohibited when without leave of owners. Notice of such prohibition can be put up for every forty acres of land. Non-residents of Ontario and Quebec must take out a license at $25 for a season, which must be produced on request. Guests of a resident free for one week. A board of three fish and game commissioners, and a secretary, is to be appointed, who can make regulations and appoint a chief warden and other game and fish wardens. Procedure is provided for the enforcement of the Act.

Book Reviews.

The Arena for September presents a rich and varied table of contents, as will be seen from the following: "The Future of Islam," by Ibn Ishak; "Old Stock Days," by James A. Herne, with full page portrait of Mr. Herne; "Psychical Research," by Rev. M. J. Savage; "The Communism of Capital," by Hon. John Davis, M.C.; the third paper in Bacon-Shakespeare Controversy, by Edwin Reid; "Successful Treatment of Typhoid Fever," by Dr. C. E. Page; "Under the Dome of the Capitol," Hamlin Garland; "Walt Whitman," by Prof. Willis Boughton, Ph.D.; "Bricks Without Straw," a story of the modern west by John Hudspeth; "A symposium on Woman's Dress Reform," prepared under the auspices of the National Committee of Women of the United States, containing papers by May Wright Sewell, President of the National Council; Francis E. Russell, chairman of the Dress Reform Committee; Mrs. Jenness Miller, Mrs. Elizabeth Smith Miller, and Francis M. Steele. The editor writes on "The Menace of Plutocracy," and Books of the Day are critically reviewed. The Arena should be read by thoughtful people, especialy if interested in the new thought of the age and the reformative impulse of the hour.

Few publications have ever attracted more attention than that unique review, Current History. It is the outcome of a happy thought as to the literary needs of the present busy age. The only systematic record published of the history of the present day as it is occurring, it commends itself to the support of all public-spirited men and women. As a labor saving device alone, it is entitled to unstinted praise; for it gives, every three months, within the limits of an ordinary magazine, a complete birds eye view of the events, movements and conditions, political, social and otherwise, prevailing in every country on the globe; and so well digested and clearly outlined that the commonest mind may easily grasp it. The present number, covering the second quarter of 1892, gives a most intelligent summary of matters affecting the relations of the various Powers, such as the extension of the U.S. commercial treaties, the movement for an International Silver Conference, the Behring Sea dispute, the general European situation, and the African and Egyptian questions. Under European Affairs the bearings of the English and the Irish electoral campaign, the recent Anarchist upheavals, and the political developments in France, Germany, Italy, Belgium, Greece and other countries, are comprehensively reviewed. A clear and impartial summary of political events in the U.S., including the proceedings of the various conventions, takes up a little over six pages. In the Congressional record will be found a clear exposition of the Canal Toll question and Retaliation against Canada, Other noteworthy articles deal with the Fairbault School question, the fiscal accounts of the past year, Canadian affairs, the revolution in Venezuela, etc. An excellent review of the books of the quarter adorns the Record of Progress; while the necrology gives valuable sketches of the great men who have been called away. The frontispiece is a beautiful portrait of President Harrison, which is accompanied by a concise yet comprehensive review of his career and administration. Other excellent portraits are those of Hon. Whitelaw Reid, Hon A. E. Stevenson, Senator Carlisle, Hon. A. G. Porter, James Anthony Froude, Director-General Davis, of the World's Fair, Charles Tupper, Sir O. Mowat, Hon. A. Mackenzie, and many others. (Published at Detroit, Mich., $1; after November 15, $1.50 a year.)

The Advance of the Cholera.

A special article in The World yesterday gave an interesting account of the progress of past cholera epidemics. The history of the present epidemic since June 27, 1892, when 48 new cases and 38 deaths were officially reported in one day at Baku, the Russian port on the Caspian, is sufficiently well known to readers of the press despatches.

Studied in the light of history and recent developments it will be seen that the disease travels in well-established circuits and with increased rapidity as the facilities for communication increase. Thus, while in the early part of this century it took fourteen years to travel from the Caspian to England, it has accomplished the same distance this year in three months.

The cholera is certainly coming. It is travelling again over the same route it has followed for a century. It is already prevalent in two ports in close communication with America, and just as surely as it has invaded England will it come to our shores.

It need not get this far. If from culpable oversight, carelessness or penuriousness it does get through the quarantine lines it need not spread. Isolation, sanitation, disinfection and humane care are the safeguards. Money will secure these. The public can well afford to furnish all that is wanted for this purpose, since the return is truly a hundredfold.—Toronto World, Aug. 31st.

Lindsay Presbytery.

INDUCTION OF REV. WM. NEILLY.

Met in Sunderland, 11th inst., the special business being the examination, ordination and induction of Rev. William Neilly. There were present Rev. Messrs. McAulay, Woodville; Campbell, Quaker Hill; McLeod, Sonya; McMillan, Wick; and D. Y. Ross, Cannington. Several elders were also present. At the forenoon sederunt the Presbytery held its examination. Mr. Neilly read a popular discourse. Mr. McLeod conducted an examination in Hebrew, and Mr. Ross followed with one in Greek. Mr. Neilly passed through these in a very creditable manner. The Presbytery then adjourned till 2.30 when they reassembled. After the usual notice respecting the character of the minister had been read, Rev. D. Y. Ross conducted a public service in the presence of a large congregation. Mr. McMillan, who presided, then offered the ordination prayer. The next step was the formal introduction of Mr. Neilly into the pastoral charge of Sunderland and Vroomanton. Mr. Campbell then addressed the newly inducted minister, while Mr. McLeod devoted some time to explaining the duties of the people to their minister now placed over them. The choir rendered a voluntary in the early part of the service, and also an induction hymn just before Mr. McMillan's prayer. When the proceedings in the church were concluded all present adjourned to the residence of Mr. Alexander McPhaden, where refreshments were provided and a social time enjoyed. Musical selections were being rendered in the parlor, when the village brass band enlivened the proceedings at the social. The people of Sunderland, having been for some time without a settled pastor, are very glad to have Mr. Neilly settled. Rev. Mr. Freed, of the Baptist church, and Mr. Etherington, student of the Church of England, were present at the church and social.

The Canal Retaliation Does Not Amount to Much.

OTTAWA, August 24.—The more the canal tolls question is looked into the less formidable does it appear so far as the amount involved by President Harrison's proclamation imposing twenty cents per ton is concerned. Last night it was mentioned that General Poe gave the amount of Canadian shipping passing through the Sault St. Mary canal last season at 350,000 tons but this of course included both east and west bound vessels for American as well as Canadian ports. During the past few days a very careful analysis has been made in the Department of Railways and Canals of all the east bound freight from Canadian and United States ports on Lake Superior which passed through the Soo canal, and the Welland canal to Canadian ports during the season of 1891 with the following result:—

Month.	From Canadian to Canadian ports.	From U.S. to Canadian ports.
May	3,785 tons	13,389 tons
June	11,797	11,641
July	7,568	3,924
August	1,838	1,068
September	1,178	1,501
October	.....	15,021
November	7,888	3,017
Total	34,054	63,072

ONLY TEN THOUSAND DOLLARS.

It thus appears that the total quantity of freight which passed through the Welland, as well as the "Soo" canal, last year from both Canadian and United States ports for Canadian ports was only 97,126 tons, the tolls on which at twenty cents per ton would amount to $19,425. This covers the whole period of navigation; but it must be remembered that the period of heaviest shipments, especially from Canadian to Canadian ports is over, and that for the two months or so which remains of the shipping season, the quantity to pass through the Welland canal is not likely to be as great as in the early part of the season. For the months of September, October and November last year the total quantity which passed through the Soo and Welland canals from both Canadian and United States ports for Canadian ports was 43,116 tons which at twenty cents per ton would make the trifling amount of $8,623. Even should this year's shipments be larger on account of the growing popularity of the St. Lawrence route, the amount involved is not likely to exceed $10,000, which really seems a very insignificant sum for two great nations like Canada and the United States to have a dispute over and would be almost ridiculous were it not for the principle involved that Canada has the right to regulate the tolls on her own canals in her own way.

A DEFICIT REDUCED $191,000.

Although the system of retrenchment on the Intercolonial railway adopted by the Hon. John Haggart has not yet been sufficiently long in operation to accomplish what he confidently expects will be the result by the end of the current fiscal year, that is, to make both ends meet, still its effect is already being felt, and the statement of revenue and expenditure on the road for the fiscal year ended 30th of June last shows a very material reduction of the deficit which has been rolling up ever since the road was opened by Mr. Mackenzie, and the present indications are that the close of the current fiscal year will show the deficit wiped out altogether. For the year 1891-92 the receipts were $2,945,441, and the expenditure $3,439,377, showing a deficit of $494,936. For the year 1890-91 the receipts were $2,977,395, and the expenditure $3,662,341, showing a deficit of $684,946. It will thus be seen that the deficit has been reduced $191,000 in one year, a result which is highly satisfactory and reflects credit on the able management of the Hon. Mr. Haggart.

No man can ever break any of the commandments while he is keeping the first one.

Lindsay's New Police Magistrate.

The Toronto daily papers of Thursday, Sept. 1st, contains the following:—

"At a meeting of the Ontario Cabinet yesterday Mr. D. J. McIntyre, ex-M.L.A., was appointed police magistrate for Lindsay, vice Arthur O'Leary, who disappeared under a cloud recently and has since sent in his resignation.

Coming Events.

FRIDAY, Sept. 2nd—Lacrosse match between Port Perry and Lindsay Lacrosse teams this (Friday) afternoon. Admission 10 cents; ladies free.

SATURDAY, Sept. 3rd—Base ball match on the agricultural park, Salem vs. Heathers of Agincourt, champions of York county, Game called at 2 o'clock. Sonya brass band in attendance. Admission 15 cents; ladies free.

TUESDAY, Sept, 13th—Orange excursion to Bobcaygeon from Valentia, under the auspices of Valentia Orange Lodge, per steamer Crandella. Tickets, 25 cents; children, 15 cents.

Collegiate Institute Notes.

The following promotions have been made from the work of last term:—

From Form I. to Form II.

Wm. Merry, Max. McSweyn, Herbert Williams, Charles Sutherland, Kenneth McLennan, W. Cornell, W. E Perdue, J. Warder, W. Rich, J. W. Henderson, J. O'Neil, F. Weese; Misses E. Smith, E. Armor, A. McDonnell, M. Headley, A. L. Braden, M. Oliver, F. Graham, M. E. O'Neil, E. H. Pogue.

From Form II. to Form III.

Wesley Staples, John Leddy, Robert Sutton, H. Callaghan, C. McArthur, T. Graham, W. Clarke, M. Downey, W. H. Vance, A. Shaver; Misses E. E. Dawson, M. Moffatt, J. Staples, S. Hazelton. N. Keys, L. Edwards, L. Robson, Ida Mark, S. Sutton.

Third Class Examination.

The following is a list of the candidates who passed the Third Class District Teachers' Examination held in Bracebridge and Gravenhurst in July 1892, the names appearing in alphabetical order:—

Murtie Adam	Samuel Alexander
James E. Fenn	Robert Fenn
Annie Foster	Isabella Graham
Francis Graham	Emma Humphries
Lizzie Kirkpatrick	Lily Kirk
Dan Lucy	Fred Mills
Charles G. Mills	Edith Mills
A. McLean	J McGregor
Annie McKee,	M. McArthur
Laura Phillips	Gertrude Robinson
Laura Stephenson	Marion Stanton
John Shea	Janet Stewart
Roy Whitten	James Waugh

E. G. Wright.

This examination admits to Bracebridge Model school (but to no other) all candidates who pass and are of the age of 17. The Model school opens the first of September. Those who wrote for the renewal of 3rd class certificates and passed must take the final examination of the Model school which takes place in the early part of September.—Gravenhurst Banner.

LITTLE BRITAIN.

Special to The Warder.

MR. Joe Junkin has returned from England, where he has been visiting relatives and friends. Mrs. Junkin and family have been visiting her father, Mr. Thompson, and her sister, Mrs W. H. Smith at Raglan, Ont.

MR. Ed Culbert and Miss Maggie Rustand have returned to Toronto after a visit at their homes.

MR. Harry Pearce of Toronto, is visiting his brother and many friends here for a few days.

THE Misses Ford, one of Whitby, one of Chicago and one of Toronto, are visiting their parents and friends here. It is rumored that one of them is about to take unto herself a partner for life, and still the game goes on and others follow.

MISS Chaplin, of Woodstock, has been visiting at Mr. Pogue's.

MISS Maggie Gleany is visiting at Kingston.....Miss Mary Dix of Belleville, is visiting her old home, Elm Grove Farm.....Mr. John Kelly, Sr., of Lindsay, and a former resident, is visiting his friends here. He is a grand old man.

OMEMEE.

Special to The Warder.

NEW HOTEL.—Samuel English' new hotel on the Windsor corner is fast approaching completion. It is a handsome two-story brick with a mansard roof.....Redpath is hustling along his hotel in the east end. Omemee is to be well supplied with hotels now.

NEW POST OFFICE.—Mr. Richard Grandy has bought the opposite corner, better known as Tisdall's corner, for a new postoffice and has started to draw stone ready for the building. Now that Mr. Grandy has made the start our "Charlie," Major Sam. Hughes and Senator Dobson should see that Mr. Grandy should get a fair rent from the Government for his new building, something that is worthy of the old conservative village of Omemee.

BARREL SALT.—Jos. Beatty, our enterprising flour and feed merchant, has got in a car load of barrel salt for the farmers in this section. This is the first salt that has been in Omemee for two years. Farmers, if you want a barrel, go to Beatty's feed store and get one for $1.40 per barrel. Joe has always an eye to the wants of Omemee and Emily farmers.

JOE. PARSONS has opened out a new hardware store and intends to keep everything in that line as cheap as Lindsay or Peterborough. Success to you old boy.

T. IVORY & SONS have made a nice lawn next to their store which adds greatly to the appearance of their fine new block.

NEW LOCKUP.—What about our new lockup? Has the council done anything about having it repaired? There is a current report that an architect from Lindsay is going to draw plans for the Omemee council. If this be the case up will go your centerboard at the next election, gentlemen.

###