## J. H. SOOTHERAN,

**Real Estate, and Money Broker,**

**Fire and Life Insurance Agent**

**NOTICE.**

As I intend making a regular business of REAL ESTATE, MONEY LOANING and INSURANCE, I invite everybody who may have business in any of the above lines to call and see me.

☞Parties having Properties for Sale can have them advertised without Cost, as I make no charge except when a sale is effected.

☞Parties having Property to Rent will have their wants attended to and no charge made until Tenant is provided.

☞Parties wanting to Buy or Rent are cordially invited to call at my office and look over my lists.

☞Working men, Mechanics and others supplied with Houses or Lots on the Instalment Plan.

MONEY TO LOAN on Mortgages at lowest current rates.

MONEY TO LOAN on Approved Endorsed Notes at lowest rates.

MORTGAGES BOUGHT AND SOLD.

REAL ESTATE bought and sold on commission.

PROPERTIES Rented and Tenants procured on short notice.

### PROPERTY FOR SALE.

Vacant lots for business blocks on Kent Street, 90 feet frontage by 100 feet deep; will be sold in lots to suit at a reasonable price, and on easy terms of payment.

Vacant lot on the corner of Lindsay and Russell Streets, 40x60, will be leased for 21 years with building privileges.

Vacant lots for private dwellings in North, South and East Wards, and money advanced or building purposes.

$4 500 Large two story brick dwelling in the North Ward, with all modern improvements. One acre of land well planted with fruit trees and ornamental shrubbery.

$3,200 Large two story brick dwelling on Waverley Avenue, with good outbuildings, and all modern conveniences. One acre of land, nice lawn, and good vegetable garden.

$1,600 Nice 1½ story brick dwelling with ample conveniences Lot well planted with trees and shrubbery, good garden.

$1,550 2 story white brick cottage, nice lawn and good garden.

$1,500 1½ story white brick Gothic roofed dwelling.

$1,750 2 story red brick dwelling, convenient to Collegiate Institute, good locality.

$1,200 One and a half story Gothic roofed dwelling.

$950 One and a half story brick veneered dwelling.

$800 One story white brick cottage.

$1,550 One and a half story brick Gothic roofed dwelling.

$300 Frame dwelling. one-eighth acre lot in North Ward.

$500 Frame dwelling in East Ward.

**J. H. SOOTHERAN,**

OFFICE—In C.P.Ry Ticket Office, 91 Kent-st., West, Lindsay

Lindsay, Sept. 17th, 1890.—21-1y.

**Blundell, Spence & Co., London, England.**

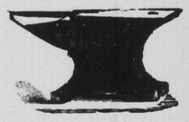

Direct Importation of

## PAINT OIL

This oil is world renowned, and is specified in all large contracts. Be sure and use no other if you want good durable work.

## J. G. Edwards.

Importer and dealer in all kinds of Shelf, Heavy and Fancy Hardware, Coal Oil, Cement, Paints, Oils, etc.

Sign of the Anvil.



## The Victoria Warder

FRIDAY, JUNE 24, 1892.


## LOCAL JOTTINGS.

*URBAN AND SUBURBAN.*

PARIS GREEN.—The genuine English at Higinbotham's drug store.—39-4.

THE BEST LUNCH for 15 cents is at W. J. Morton's, 49 Kent Street, Lindsay.—26-tf.

WANTED.—A girl to do general house work. Apply at house of Mrs. Wm. McDonnell. June 15th, 1892.—39.tf.

THE GRANBY RUBBER lacrosse shoes are the best. Be sure and get a pair at Perkins & Co's., 52 Kent street, Lindsay, first door east of Cathro & Co.—34-tf.

MARRIAGE LICENSES.—J. Britton (of the firm of Britton Bros., jewellers, Lindsay,) issues a marriage license for $2.00. East end of Kent street.—1770-tf.

THE INTEREST NOT LOWERED.—As an erroneous impression may have been formed in the minds of depositors regarding the rate of interest allowed by the banks, it has been ascertained on enquiry, that the Ontario Bank has never contemplated the lowering of its rate of interest on deposits, but continues as formerly to allow the highest current rate, namely, four per cent.—37-4.

PATRONS OF INDUSTRY EXCURSION.—This society will run an excursion from Lindsay to Sturgeon Point on Tuesday, 28th inst. The Crandella will leave the wharf at 8.30 a.m., for the first trip; at 11-30 for the second trip, and leave the point at 3 and 5 respectively, arriving at Lindsay in time for train connections. From Peterboro, Millbrook, Port Perry, Beaverton, Kinmount, Coboconk and intermediate stations. tickets will be furnished at one and one-third fare, when eight or more apply. Addresses will be delivered by prominent members of the order. Tickets 25 cents; children under 12 years 15 cents. JOHN CRUESS, chairman.


## DID IT EVER STRIKE YOU?

That we give the best value in BOOTS and SHOES in this county. We have a magnificent and immense variety to choose from and you get styles and variety here you get anywhere else.

| | | |
|---|---|---|
| Ladies' Button Boots | 70c. to | $4.50 |
| Ladies' Lace Boots | 65 " | 2.75 |
| Ladies' Oxford Shoes | 50 " | 2.50 |
| Misses Oxford Shoes | 50 " | 1.25 |
| Ladies' Kid Slipper | 65 " | 2.00 |
| Ladies' Misses and Boys Wigwam Shoes | | 40c |

Men's Working Boots, very cheap.

Tennis and Lacrosse shoes are fast sellers with us. Our new arrivals of trunks are marvellous value. We are daily picking up bargains. We have from the finest grades to the cheapest; all equally lower price. We lead the BOOT and SHOE trade of this county.

**JOHNSTON & SISSON.**

The great Shoemen of Lindsay. First door East of Daly House. 1830-26

## Sign of the Mill Saw,

SOUTH SIDE KENT STREET.

## McLennan & Co.

SHELF AND HEAVY

## Hardware

Spades, Shovels, Picks, Crow Bars.

Nails, Building Paper Glass, Paints, Oils, Lead, Plaster Paris.

Locks, Knobs, Hinges, and all Builders' Supplies at lowest prices.

**McLENNAN & CO.,**

Wholesale and Retail

**COAL MERCHANTS**

Lindsay, Mar. 9, 1892.—14-1y.


200,000 good pine shingles, for sale at 75 cts. per M. Apply to R. D. Thexton, opposite the market.—31-tf.

A SET OF GOOD TEETH, upper or under, for $10 at Gross' Dental rooms, Lindsay. See his new card.—37-tf.

WELLS DRILLED.—Parties wishing wells drilled in limestone rock will do well by corresponding with Peter Johnston, who has an improved outfit and long experience in the business. Coboconk P.O.—35-13.

A FEW OF THE LEADING BUSINESS HOUSES OF LINDSAY.—On the third page of this issue will be found a brief review of a few of the leading business establishments of our town, which we trust will be found interesting and profitable to our readers. Lindsay possesses mercantile establishments, banking institutions and other enterprises that are not only a credit to the town but form unmistakable monuments to the energy and enterprise of their founders and proprietors.

MONTHLY PRIZES FOR BOYS AND GIRLS.—The "Sunlight" Soap Co., Toronto, offer the following prizes every month till further notice, to boys and girls under 16, residing in the Province of Ontario, who send the greatest number of "Sunlight" wrappers; 1st, $10; 2nd, $6; 3rd, $3; 4th, $1; 5th to 14th, a Handsome Book; and a pretty picture to those who send not less than 12 wrappers. Send wrappers to "Sunlight" Soap office, 43 Scott St., Toronto, not later than 29th of each month, and marked competition; also give full name, address, age, and number of wrappers. Winners' names will be published in Toronto Mail on first Saturday in each month.—92-1y.

THE BAND CONCERT.—While the attendance at the Citizens' Band concert on Friday night last was not up to expectations those present were highly pleased with the entertainment, the music being of a high order, and evincing the superior training of the band since Bandmaster Albertson's advent here. It is difficult to understand why our citizens do not patronize more extensively the concerts of this musical organization, which are its only source of revenue, and surely a commendable means of raising funds necessary for equipment and management. If an idea is abroad that the music furnished at these concerts is not of the most select nature and rendered in a style that would do credit to a band of much longer training, then to attend but one entertainment will drive that wrong idea into oblivion, and fully convince the most doubtful that the nominal charge of ten cents admission is no criterion as to value given in exchange. If people are so engaged in other matters that time cannot be afforded then by way of encouragement to the band just purchase a ticket whenever a concert is held and thus help to support an organization that cannot exist without funds; and which not only deserves public support, but without which our town would be far behind the spirit of this, the last decade of the 19th century. THE WARDER refers to this question in terms intended to further the mutual interests of the citizens and the Citizens' Band. The next Band concert will take place on the evening of Thursday, June 30th, in the Rink, and after date on every Friday evening during the summer months.

LIST OF BOOKS recently added to the library of the Mechanics' Institute:—Hawthorne—House of seven gables, Ewing—From six to sixteen, Barr—She loved a sailor, Conway—Called back; Dark days, Wilson—At the mercy of Tiberius, Bret Harte—Waif of the Plains, Duchess—Dicks' sweetheart, Spencer—A plea for liberty, Hartland—Science of fairy tales, Drummond—Natural law in the spiritual world, Quatrefages—Human species, Vignoli—Myth and Science, Etie Reches—Primitive Folk, Lockyer—Studies in spectrum analysis, Stallo—Modern physics, Eden—China, Scudmore—Alaska, G. Kennan—Tent life in Siberia, H. Curtin—Myths and folk-lore of Ireland, Rowlinson—Ancient Egypt, Gibb—Forty viziers, Maxwell Grey—Silence of Dean Maitland, Ganning—Life history of our planet, Bourne—Handbook of the steam engine, Conway—Travels in South Kensington, Tyndall—Heat a mode of motion, Beard—American nervousness, Sir W. J. Dawson—Dawn of life; Origin of the world; Story of the earth and man, Duke of Argyle—Reign of law; Unity of nature; Primeval man, Buckle—Fairy land of science, Gosse—Romance of natural history; Life, its lower, intermediate and higher forms, Chesneau—Education of the artist; English school of painting; Flemish school of painting, Ruskin—Seven lamps of architecture; Architecture and painting; Queen of the air; Ethics of the dust, Rudyard Kipling—Plain tales from the hills; Courting of Dinah Shadd; Phantom Rickshaw, Haggard—Eric Brighteyes, Stockton—Three burglars; Merry Chanter, Bellamy—Dr. Heidenhoff's process, Broughton—Aloe, Mayne Reid—Hunter's feast.


A MARRIAGE LICENSE for $2.00 at Porter's book store.—2-tf.

FARMERS!—If you want to make money come and price our machine oil. A. Higinbotham.—39-4.

FIRST CLASS DENTISTRY at Neelands', Beautiful gold and porclain crowns inserted. Teeth painlessly extracted.—24-tf.

PATRONS OF INDUSTRY will find Paris Green pure, hellobore fresh, and insect powder genuine, at Higinbotham's drug store.—39 4.


PICNIC.—The annual picnic of the Cambray Literary Society, will be held at Ball Point on Dominion Day. All are invited.

ANOTHER PICNIC.—Everyone should go, prices cut down low, and watches, clocks and fine art jewelry at W. F. McCarty's, 77 Kent street Lindsay.—40-3.

HELLO! where did you get those boots? Why at Perkins & Co's, 52 Kent street, Lindsay. They have the latest styles and their prices are the lowest.—34-tf.

REMOVAL.—Miss Galbraith, music teacher, has removed from the rooms formerly occupied by her, over Mr. Robinson's gun shop, to Number 86 William street, two doors south of the woollen factory.—32-26.

FLOWERS.—Mr. R. McCausland has reopened his store for the sale of flowers and plants at the same stand as last year, 26 South Lindsay street, three doors from Bannon's hotel. The best of stock and prices as low as the lowest. Give him a call.—30-tf.

J. MAUNDER. — Lumber and shingles cheaper than ever. X shingles, 16 inch, 70 cts. per M; X shingles, 18 inch, 75 cts. per M; XX shingles, 16 inch, $1.40 per M; XX shingles, 18 inch, $1.45 per M. Lumber from $5.50 per M. Best lime at 15 cts. per bushel, Lindsay.—38-3.

ORANGEVILLE, April 4th, 1892. Dr. L. A. Smith & Co.:— DEAR SIRS,—Anti-Dandruff is evidently giving satisfaction. I have sold about half of the gross I bought from you on the 23rd of January last. I use it in my own family and like it well. Can recommend it to all who are troubled with dandruff. Yours truly, THOS. STEVENSON.—40-2.

SPECIAL PRICES FOR SATURDAY, at McCrimmon's, Kent street, Lindsay.—
A good hat for 29c.
A good cap for 11c.
A good white shirt for 51c, regular 75c shirt.
A good cotton shirt for 36c, regular 60c shirt.
Ties by the million from 5c up, Collars, cuffs, socks, gloves, etc., in endless variety. Do not miss calling and comparing our prices before you buy, as we can save you the price of a good tie on any article you buy.—30-tf.

DOMINION DAY CELEBRATION AT PORT HOPE.—This year's programme for the celebration of Dominion Day in Port Hope is the best ever presented by that town. It comprizes athletic sports, grand horse races, lacrosse and base-ball matches and other sports during the day. In the evening there will be an exhibition by the Kings of the Air, Messrs. Campau and Ambrose, and a magnificent display of fireworks, balloon ascensions, etc, All to take place in the beautiful town park, overlooking Lake Ontario. We would strongly advise our readers to make their arrangements to spend Dominion Day in Port Hope. The program there is always fully carried out. Any information desired can be obtained by writing L. H. WILSON, Secretary of Committee.—40-1.

COLUMBIAN LAUNCHED. — On Tuesday evening last as the hour of 7 o'clock drew near promiscuous throngs of men, women and children hustled along the streets, nor lessened their pace until the novel scene of attraction was reached; which was the launching of Dr. McCamus' new steamer, the "Columbian." After the crowd had gathered around and viewed the beautiful craft, passing many eulogistic remarks regarding her model and also her strength, the blocks were driven out and the "good ship" let free. The management showed great skill in the arrangement, as when the ropes were simultaneously cut, in an instant she fled over the timbers and struck the water amid the hilarious cheering of the merry crowd; nor did the heavy shower of spray that filled the air on the opposite bank dampen their ardour in the least, for still cheer after cheer rose on the quiet evening air, and it was not until the boat had "righted herself" and was safely fastened to the shore that the tranquility of the atmosphere was restored. In connection with this promising enterprise congratulations are extended by THE WARDER to Dr. McCamus.

PETERBORO VS LINDSAY.—Lindsay wins by a score of 19 to 3. The base-ball match played on the Agricultural Park Tuesday between the above named teams was for the first half of the game decidedly interesting. Peterboro came up with their old reliables Brennan, Ray and McCabe, strengthened by the Edison battery, Pumpfuh and Smith. To meet these time honored veterans, Lindsay had out her promising colts who, by the way, are the same "kids that practise on the little grass plot opposite the market house." The game was utterly devoid of wrangling and kicking, both teams pulling up a gentlemanly quiet game, and accepting the umpire's decisions as final. The teams were on the field at three o'clock sharp, and were composed of the following players:—
LINDSAY—McMillan, Malcomson, McAdams, Varcoe, Little, Sinclair, McKenzie, Perry, Varcoe.
PETERBORO — McCabe, O'Brien, Lippsett, Smith, Brennan, Ray, Packinham, Pompfuh, Dooley. These teams will meet again later on in the season. Peterboro plays Cobourg in Peterboro to-day, Friday.

CHRISTIAN ENDEAVOR EXCURSION—The excursion to Washburn Island on Friday, the 17th inst., under the auspices of this society was well attended. The threatening clouds of the morning had no terror for the Endeavorers and their friends who came in large numbers from Fenelon Falls, the point of starting, Cameron, Hartley, Glenarm, Cannington, Graham's (West Ops) Zion, Oakwood, Manilla, Glandine and Lindsay. And on reaching the island the happy excursionists were met by about 300 fellow endeavorers and friends from Valentia, Little Britain and vicinity. After the friendly greetings and sumptuous repast, followed by a two hours "go as you please" The shrill whistle of the Crandella brought suddenly on board again the happy four hundred. While Capt. Ball, with his neat little steamer, assisted in getting the Crandella from her moorings. the great crowd on the boat struck up "God be with you," which was heartily taken up by the throng collected on the shore. The day was comfortably cool and all returned well pleased with the day's outing.

A FAMILY GATHERING. — We take the following from the Strathroy Despatch of June 15th. The Mr. Nathaniel Lamont referred to is foreman in Mr. John Williamson's harness establishment in town, and is a fine citizen in every respect: "Within the past few days a most interesting gathering of a well known and respected family took place in Strathroy. They are the sons and daughters of Mrs. David Lamont, of North-st., who has now been an esteemed resident of our town for many years. Every member of the family were present, viz:—John A., of Jackson, Mich.; James, of Winnipeg; David, of Strathroy; Nathaniel, of Lindsay; William, of Berlin; Stewart, of Chatham; Mrs, D. McKellar and Miss Lamont, of Strathroy. They have not all been together since their father's death, which occurred here in 1875, and one can easily imagine the pleasure it must have given them to be once more together under the roof of a well beloved and respected mother. On Monday afternoon they assembled at the photograph rooms of Mr. S. H. Ray, when an excellent family group was obtained. All of the family have resided here in earlier years, and have hosts of friends among our citizens, who were more than pleased to see their good looking faces and stalwart forms once again in our midst, and when go most of them must, they may be sure they carry with them the best wishes of all for their future prosperity and happiness."


## TERRIBLE ITCHING

**Used Everything Five Months. In Three Weeks not a Scar or Pimple. Cured by Cuticura.**

When my baby was three months old his cheeks and forehead began to break out with white pimples on red surface. In a few days itching commenced, which was terrible. After he would rub it, matter would ooze from the points. In a short time it spread over the top of his head, then scabs soon formed on head and face. We used everything we could hear of for nearly five months. It grew worse all the time. I saw your advertisement of the CUTICURA REMEDIES in the "Chicago Weekly." We purchased CUTICURA REMEDIES and commenced their use. In three weeks' time there was not a sore or pimple, not even a scar, on head or face. He is nineteen months old now, and has no signs of the disease. His scalp is healthy and he has a beautiful head of hair. (See portrait herewith.)

MRS. OSCAR JAMES, Woodston, Kan.

My infant, eighteen months old, was afflicted with skin eruptions on his hips. Bad sores came on other parts. All remedies failed until I procured CUTICURA. Cured a year and no return of disease. MRS. A. M. WALKER, Carsonville, Ga.

### Cuticura Resolvent

The new Blood Purifier, internally (to cleanse the blood of all impurities and poisonous elements), and CUTICURA, the great Skin Cure, and CUTICURA SOAP, an exquisite Skin Beautifier, externally (to clear the skin and scalp and restore the hair), have cured thousands of cases where the suffering was almost beyond endurance, hair lifeless or all gone, disfigurement terrible. What other remedies have made such marvellous cures?

Sold everywhere. Price, CUTICURA, 75c.; SOAP, 35c.; RESOLVENT, $1.50 Prepared by the POTTER DRUG AND CHEMICAL CORPORATION, BOSTON.

☞Send for "How to Cure Skin Diseases," 64 pages, 50 illustrations, and 100 testimonials.

**BABY'S** Skin and Scalp purified and beautified by CUTICURA SOAP. Absolutely pure.

**ACHING SIDES AND BACK,** Hip, Kidney, and Uterine Pains and Weaknesses relieved in one minute by the Cuticura Anti-Pain Plaster, the first and only pain-killing plaster.


A LUCKY FIND.—Wedding rings and wedding presents at W. F. McCarty's. Special low prices.—40-3.

INDIAN AH-WA-GO.—The great blood, liver and kidney renovator. Will. H. Pollard, agent, at Gregory's.—38 3.

A HEAVY FALL.—Silverware selling at cost prices for one month. An actual fact. Call and see W. F. McCarty, opposite A. Campbell's grocery.—40-3.

NEW ARRIVALS.—Men's genuine Russian calf Oxford shoes and laced boots, finest hand made goods, at Johnston & Sisson's, the great shoe men of Lindsay.—39-tf.

LACROSSE.—There will be a practice match this evening, Friday, on the Union school grounds. All members and those wishing to play are requested to be present.

JOHN HORE, general agent for the Singer Sewing Machine Co., is ready to employ agents in all unrepresented districts. Office, Adam's block, Kent St., Lindsay.—93-1y.

MILLINERY.—Miss Mitchell has much pleasure in announcing to her numerous friends and customers that her stock of summer millinery is replete with all the latest styles of the most fashionable goods. Dress and mantle making done on the shortest notice and in latest styles.—33-tf,

PROMPT.—On Saturday, the 18th inst., we were shown a thousand dollar cheque from the Ontario Mutual Life Assurance Co., payable to the widow of the late Joseph Williams, whose death occurred on the 2rd inst. Prompt payment of indisputable death claims should form a characteristic feature of all our Life Assurance Companies.

PUBLIC SCHOOL NOTES.—Drawing Examinations. The following pupils of the Fifth Form succeeded in obtaining diplomas at the recent art school examinations:—*Freehand*—Rose Deacon, Minnie Johns, M. Thornhill, W. Irvine, J. McMillan. *Geometrical*—E Walton, M. Johns, J. McMillan, M Thornhill.

Y.M.C.A. NOTES.—There was a good attendance of ladies at the meeting held on Thursday evening of last week to arrange for the furnishing of the new rooms. An address was given by the general secretary and an informal discussion followed. An adjournment was made until Monday at 4 p.m. On Monday afternoon it was decided to try and raise the required amount by subscription. It is hoped that the ladies will meet with cheerful responses in this undertaking.....The young men's meeting will be held as usual on Sunday at 4.15 p.m., to which all young men are cordially invited.

A $100.00 DOMINION ORGAN to be given away. This is the bigest, best and most valuable gift ever given in Lindsay. On the evening of the fourth of July we purpose giving away that beautiful Dominion Organ valued at $100.00. His Worship the Mayor (with other members of the town council) has kindly consented to open the envelope and name the person that will receive this magnificent gift. As there is several pounds of baking powder to be sold yet, and in order to give everyone a chance to get this costly gift we have reduced the one pound tins from 50 to 35 cents per lb. The public are cordially invited to call and see the organ and try a tin of the Charm Baking Powder. W. M. ROBSON, Kent street west, Lindsay.—40 2.

LIFE AND TIMES OF HON. ALEX. MACKENZIE.—When a man of the sterling character and of the long honourable and useful public career of the late Hon. Alex. Mackenzie, leaves the scene of earthly action, there will be a vast deal in his life worth recording and there will be found willing and competent writers to undertake the duty. Every chapter of the work is full of interest, as the late Mr. Mackenzie began his experience of Canadian politics in 1842, when the country had entered upon the experiment of responsible government, and the stirring scenes with which he has been since associated so actively are all truly and clearly laid down in his life. No doubt the work will have a wide sale. Mr. Will H. Pollard is introducing it in Peterboro and Victoria, and his courtesy as well as the great merit of the book he is offering for sale by subscription, commend him to the confidence and kindly recognition of the public. —Peterboro' Examiner.

WEDDING BELLS. — From the Peterboro Review of June 16th we take the following:—"At 4.30 o'clock yesterday afternoon quite a gathering of the fair sex were assembled in the Charlotte-st. Methodist church to witness the tying of the nuptial knot which united in marriage Mr. Thos. Armstrong, of the firm of Fairweather & Co., Lindsay, and formerly of Peterborough, and Miss A. May Dawe. Rev. Geo. Edwards performed the ceremony. No invited guests were present, the wedding being a quiet one, and was intended to have been private, but their friends found an entrance to the church. The bride was charmingly attired in a heliotrope henrietta, trimmed with a lighter shade of heliotrope silk, and wore a steel gray hat. The bridesmaid was Miss Lottie Green and she was attired in steel gray henrietta. The bride carried a bouquet of white roses and the bridesmaid one of pink. The groom was supported by Mr. Geo. Matthie, of Lindsay. After the ceremony the happy couple drove to the Grand Trunk depot and took the train for Lindsay. The bride was the recipient of many handsome wedding gifts. Mr. and Mrs. Armstrong will receive the warmest wishes of many friends here for a happy and prosperous future." THE WARDER joins with their many friends in town in extending congratulations.

*Additional Local on Eighth page.*


## SOME - PLUMS

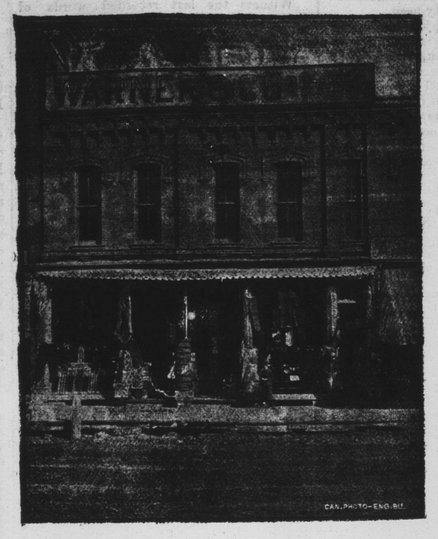

Picked up during the week, which we are offering at from one-third to one-half their value.

125 GENUINE CHARLES MACKINTOSH & CO. RUBBER COATS. Every coat stamped; regular price $8.00 and $10.00. Our price for this special lot $4.00 and $5.00 each. Examine them

3276 BUNCHES skirt braids; our price 3 bunches for 5 cents.

980 PAIRS Ladies' light shade kid gloves 10c. per pair.

375 PAIR Ladies' 4 and 6 button gloves, evening shades 25c. per pair.

8 DOZEN Children's white velvet caps with gilt bands and ornament, worth 30 to 40c. Our price 10 cents each.

5 DOZEN Children's colored Tam o' Shanters, your choice 25c.

12 DOZEN Ladies' colored straw hats 10c. each.

4 boxes col'd satin ribbon useful shades, regular price 12½c., we offer now at 5c. per yard.

2 boxes black satin ribbon 3 inches wide, worth 20 to 25c., we offer now at 10c. per yard.

250 yards cream all silk sash ribbon worth 50c. per yard, our price 20c. per yard.

A sett of manufacturers' samples of top shirts, white shirts, under shirts, Ladies' vests, etc., bought at 50 cents on the $. We offer some big bargains in this lot while it lasts.

### A big Drive in Men's Linen Coats, Summer Coats and Vests, Boys' Jersey Suits, White Vests

Summer Clothing of all kinds bought at 45c. on the $. If you want KOOL KOATS don't miss seeing what we are offering. 450 sample Parasols at half price, a big drive. We have dozens of other lines equally cheap, but space will not allow us to mention them all. We are honest advertisers and have in stock now all the goods we mention. If you are open for bargains we are the people to give them to you.

**WARNER & CO,**

The Great Bankrupt Stock Men, 76 and 78 Kent Street, Lindsay

## NEIL McPHADEN.

106 Kent Street. LINDSAY. Opposite the Post Office.

CARPETS. CARPETS. CARPETS.

A new lot bought at a reduction of 20 per cent., will be sold 20 per cent. less than regular price. This is a genuine bargain and now is the time to take advantage of it.

### Our Cottonades, Tickings, Shirtings

and all colored cottons were bought before the manufacturers' combine, which raised the price of these goods 15 per cent. but we are selling at the old price without regard to the recent advance.

### GENT'S FURNISHINGS

We have a nobby lot of Tweeds and trowserings, call and see them. See our shirts, collars, cuffs and all kinds of neckwear. We have the latest.

**NEIL McPHADEN,**

106 Kent St., Opposite the Post Office, Lindsay.

Lindsay, May 26th, 1892.—1802-1y.

## Fairweather & Co.

Manufacturing

## FURRIERS

OF

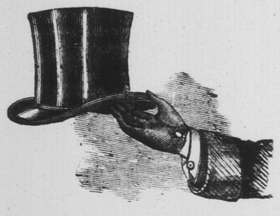

**LINDSAY & PETERBORO**

Have opened out a full stock of

### GENTLEMEN'S - FURNISHINGS,

Consisting of Dress Shirts, Collars, Ties, Scarfs, Hosiery, Gent's Underclothing (Natural, Wool and Balbriggan), also a full range of Camping Shirts. Gentlemen's KID GLOVES, Colored and Black.

### HATS AND CAPS

All the newest English and American styles. A most complete stock of Men's, Boys' and Youths' Hats. Silk, Stiff and Soft Felt in the very best quality, shape and color; also Varsity and Yachting Caps. ☞ A full range of Ladies' Tourist Hats, and also a large variety of CAMPING HATS kept in stock.

### STRAW HATS.

A most complete range of Straw Goods. See them.

P. S.—Furs repaired and remodelled for next season.

Highest Price paid for Raw Furs.

**THOS. ARMSTRONG, Manager.**

No. 69, Kent Street, Lindsay, Ont.

Lindsay, June 1st, 1892—3-13.