The Victoria Warder

FRIDAY, OCTOBER 21, 1887.

Manvers Fall Show.

PRIZE LIST

[illegible]—Carriage horses—Brood mare [illegible] Thomas O'Brien, Reid Lowry; [illegible] gelding or filly, Fred Louan, [illegible] two year old gelding or [illegible] Louan, Thomas O'Brien; pair [illegible] harness, 15, 2 and over, S [illegible]; lower; pair horses in har- [illegible] 15 2, De C H Brereton, Rich- [illegible] single carriage horse 15 2 and [illegible] J W Whitfield, James [illegible]; single carriage horse under 15 2, [illegible] Armstrong, Robert Grandy [illegible] H Anderson; best saddle [illegible] Lowe, George Wallace; best [illegible] all classes, W Mulligan, [illegible], De C H Brereton.

[illegible]—Draught horses.—Brood [illegible] foal, S Staples, James Thomp- [illegible] year old gelding or filly, Wm [illegible] two year old gelding or filly, [illegible] Kincaid; one year old entire colt, [illegible]; pair horses in harness, Jos [illegible], Francis Ward.

[illegible]—General purpose horses.—[illegible] and foal, J W Whitfield, [illegible]; one year old gelding or [illegible] Francis Ward; two year old gelding [illegible] David Baird, Robert Falls; pair [illegible] harness, John Elgar, R H Me- [illegible] F Ward.

[illegible]—Durham cattle.—Aged bull, [illegible] Lunn; bull under two years, [illegible]; bull calf, Joseph McGill, [illegible] old heifer, Joseph McGill, jr; [illegible] Joseph McGill, jr.

[illegible]—Grade cattle.—Cow in milk [illegible] Kincaid, Jos McGill, jr; two [illegible], Jos McGill, jr, John [illegible] old heifer, Geo Sisson, [illegible], Henry Argue, John Vance; [illegible] W J Weatherill, Jno Staples.

[illegible]—Leicester sheep.—Aged ram, [illegible], Thomas O'Brien; shears [illegible] John Vance, Wm McKnight; [illegible] Vance, Thomas Sisson; [illegible] having raised lambs this [illegible] John Vance, 1st and 2nd; pair [illegible], Thomas Sisson, John [illegible] lambs, Wm McKnight.

[illegible]—Crossbred Sheep.—Shearling [illegible] Vance, 1st and 2nd; ram [illegible] Vance, 1st and 2nd; pair aged [illegible] year, Jno [illegible] pair shearling ewes, [illegible] R C Vance; pair ewe lambs.

[illegible]—Large Berkshire Pigs.—Sow of [illegible] 10, Thompson Berkshires— [illegible] Robt Vance, Jno Gillespie; [illegible] of pigs this year, Robt [illegible] Jno Gillespie; sow of 1887, Robt [illegible] Jno Gillespie.

[illegible]—Suffolk.—Sow of 1887, [illegible] Wm McKnight.

[illegible]—Poultry.—Pair of turkeys, [illegible] Gillespie, De C H Brereton; pair of [illegible] Robt Falls, C H Brereton; pair of [illegible] W Westlick, John Smith; pair of [illegible], Chas Reynolds; pair of brahmas, [illegible] C H Brereton; pair of bam- [illegible] H Brereton, T G Brereton; pair [illegible] F Hamilton; pair of white leg- [illegible] W H McCartney, F Hamilton; [illegible] brown leghorns, Chas Reynolds.

[illegible]—Manufactures.—Cook stove, [illegible] Staples; set stove furniture, do, [illegible] Staples; centre table, C Reynolds; [illegible] Chas Reynolds; half dozen [illegible] Chas Reynolds; specimen cabinet [illegible] Chas Reynolds; specimen scroll [illegible] W Brown; set horse shoes, heavy, [illegible] from hammer, W Westlick; [illegible] shoes, light, hand made from [illegible], W Westlick; farm rs' wagon, [illegible] Bros; best pump, Jas Donald- [illegible] cradle, Robt Sutton; farmers' [illegible] market wagon, McCartney Bros; [illegible] cutter, McCartney Bros.

[illegible]—Dairy Produce.—Butter [illegible] roll, not less than 10 pounds, [illegible], Mrs G W Sisson; 5 lbs [illegible] Mrs M A Argue, Mrs Hop- [illegible] loaves white bread, Miss M A [illegible] Hopwood; 3 loaves Graham [illegible] Miss I Preston, Mrs Fred Veal, 3 [illegible] comb, Augustus Pitts, 3 [illegible] honey extracted, Augustus [illegible] Kincaid.

[illegible]—Grain.—2 bushel fall wheat, [illegible] Wright, John Smith; 2 bushels [illegible], Albert Sutton; 2 bushels [illegible], Robert Hannah; 2 bushels [illegible] wheat, not above mentioned, [illegible] Wright, John Smith; 2 bushels [illegible] peas, Robert Hannah; 2 bushel [illegible] peas, Robert Hannah; 2 bushel [illegible], John Vance, Albert Sutton; [illegible] oats, Wm McKnight; Robt [illegible] 2 bushel white oats, Robert Han- [illegible] Wm McKnight; 2 bushel barley, Jno [illegible], Albert Sutton; half bushel timothy [illegible] Albert Sutton, Robt Hannah; peck [illegible], Samuel Allin, G Sisson sr; [illegible] flax seed, Richard Gillis; 12 [illegible] T G Brereton, Alfred Griffin.

[illegible]—Fruit.—12 snow apples, [illegible] Sutton, Joseph Touchburn; 12 [illegible] John Smith, Heber Preston; 12 [illegible], Henry Peel, David Fisk; 12 [illegible], Samuel Gillis, Joseph Staples; [illegible], David Fisk, John Hop- [illegible] 12 northern spys, Edward Ander- [illegible] variety of apples, G Kin- [illegible] Anderson; 5 lbs winter grapes, [illegible] Preston; peck crab apples, Fred [illegible] Brown; 10 pears, Samuel [illegible] Hannah; 12 Alexander, Ed [illegible] Joseph Touchburn; 12 Baldwins [illegible].

[illegible]—Garden Vegetables.—Peck [illegible] Joseph Touchburn, John Vance; [illegible] carrots, T G Brereton, C [illegible] 12 intermediate carrots, [illegible] W H McCartney; 3 heads [illegible], T G Brereton; 12 early [illegible] C Brereton, W Westlick; 12 [illegible] John Smith, J Preston jr, 12 [illegible] C C Cain, C H Brereton; 12 [illegible] Richardson, T G Brereton; [illegible], F Hamilton, Samuel [illegible], Miss E L Morris, C C [illegible], Edward Richardson, [illegible] 12 white onions, John [illegible] onions, Fred Veal, John [illegible] onions, Fred Veal, John [illegible] of tomatoes, W West [illegible] E L Morris; variety of vege- [illegible] Samuel Allen, W Westlick; 5 hds [illegible] W Westlick, W H McCartney; 12 [illegible] corn, Samuel Allen; 6 long [illegible] Miss E L Morris, S Benson; 6 [illegible] ridge, C H Brereton, T G Brere- [illegible].

[illegible]—Root crops.—Bag of cup [illegible], John Staples; bag of other late [illegible], James Pritchard, David Baird; [illegible] of Swede turnips, David Fisk, G [illegible] 30 orange carrots, C H Brere- [illegible] white carrots, T G Brereton, C H [illegible]; 12 mangolds, I Preston jr, W [illegible]; 2 pumpkins, Joseph Touchburn, W Westlick; 2 field squash, Samuel Allin, Joseph Touchburn.

CLASS 19—Domestic manufactures.—5 yards home-made cloth, Mrs John Lethangue, Mrs F Ward; 5 yards home-made cloth, checked, Miss Mary Gillis; 10 yards flannel, all wool, Mrs John Lethangue Mrs G W Sisson; 10 yards plaid flannel, all wool, Mrs John Lethangue; 10 yards flannel, cotton and wool, Mrs F Ward, Mrs John Lethangue; shepherd's plaid, Mrs G Sisson, sr, Mrs C C Cain; pair woolen blankets, Mrs Robert Touchburn, sr, Mrs F Ward; pair woolen stockings, Mrs F Ward, Mrs G W Sisson; pair woolen socks, Mrs F Ward, Miss E L Morris; pair woolen mittens, Mrs F Ward, Miss M A Argue; pair woolen gloves, Mrs G W Sisson, Mrs F Ward; pair heavy napped woolen mittens for driving, Mrs G W Sisson, Mrs F Veal; 8 skeins stocking yarn, Mrs G W Sisson, Mrs J Lethangue; piece-work quilt, Mrs R Touchburn, sr, Mrs Fred Thompson; patchwork quilt, Miss Mary Gillis, Mrs G Sisson, sr; knitted quilt, Mrs D Fisck, Mrs R E Preston; log cabin quilt, Mrs Samuel Allin, Mrs D Fisck; woolen coverlet, Mrs C C Cain, Mrs G Sisson; cotton coverlet, Miss Theresa McGill, Miss M A Argue; plain sewing by hand, Mrs R Touchburn, sr; Miss Vic Morris; gent's shirt, hand made, Miss E L Morris; gent's shirt, machine made, Miss Vic Morris; worsted door mat, Mrs G Lethangue, Miss Mary Gillis; rag door mat, Mrs Fred Veal, Miss Theresa McGill; 10 yards rag carpet, woolen warp, Thos McWaters, Mrs T G Brereton; 10 yards rag carpet, cotton warp, Mrs R Thorndyke, Mrs F Veal.

CLASS 20, LADIES WORK.—Bead work, Mrs C H Brereton, Mrs W H McCartney; braided work, cotton braid, Mrs D Fisck, Mrs R Touchburn, Sr; braided work, worsted braid, Mrs W H McCartney; berlin wool, flat, Mrs Pitts, Miss M A Argue; berlin wool, raised, Miss M Benson, Miss Theresa McGill; berlin wool, flowers, Miss Vic Morris 2nd, no 1st; crochet work fine, Mrs R E Preston, 1st and 2nd; crochet work large, in cotton, Mrs D Fisck, Mrs G Sisson, Sr; crochet work, large, in wool, Miss Minnie Ryley, Mrs G W Sisson; crochet work, edging, fine, Mrs G Sisson Sr, Miss Edith Gillis; crochet work, in twist, Mrs R E Preston, Mrs C C Cain; chemise, hand made, Miss Mary Gillis, Mrs R Touchburn Sr; crewel work, Miss Minnie Ryley, Mis M A Argue; embroidery, in muslin, Mrs Fred Veal, Mrs John Smith; embroidery, in cotton, Miss Mary Richardson, Mrs R E Preston; embroidery, in silk, Miss M Pitts, Miss Mary Richardson; guipure work, Miss Vic Morris, Miss Mary Richardson; fancy knitting, in cotton, Miss S Anderson, Mrs G W Sisson; fancy netting, Mrs G McCartney, Miss Vic Morris; hair work, Mrs G Sisson Sr, Mrs Pitts; point lace, Mrs G McCartney, Miss M Richardson; pillow lace work, Mrs Jas Gillis, Mrs Geo. Sisson Sr; silk patch work, Mrs Pitts, Miss M A Argue; japanese or crazy patch work, Miss M Pitts, Mrs G McCartney; arrasene work, Miss Minnie Ryley, Mrs Pitts; macrame work, Mrs G Sisson Sr, Mrs G McCartney; ornamented pincushion, Miss M A Argue, Miss Minnie Ryley; fancy toilet mats, Miss Maggie Benson, Mrs G McCartney; fancy lamp mat, Mrs W M McCartney, Mrs R E Preston; fancy chair tidy, Mrs R E Preston, Mrs G McCartney; fancy sofa pillow, Mrs G McCartney, Mrs Hugh McCaw; fancy foot rest, Miss Minnie Ryley, Miss Cora Kelly; tatting edging, Miss Mabel E Ryley, Miss M Benson; feather wreath, Miss Theresa McGill, wreath of any kind, Miss Polly Smith, Miss Theresa McGill; wax fruit, Miss Mary Richardson; wax flowers, Miss M Ryley; sample darning, one pair of socks or stockings, Mrs Samuel Allen, Mrs F Ward; worked whisk holder, Mrs R E Preston 1st and 2nd; tinsel work, Miss Minnie Ryley, Mrs R E Preston; mexican needle work, Miss M A Argue, Mrs W H McCartney; display of worked buttonholes on six different materials, Miss Victoria Morris, Miss S Anderson.

CLASS 21—PAINTINGS, FLOWER, ETC.—Painting in oil, Miss Minnie Ryley, Mrs. W H McCartney; painting on velvet, Mrs Levi Sisson, Miss M Richardson; painting on satin, Miss M Richardson, Mrs R E Preston; painting in oil, work of exhibitor, Miss M Richardson, Miss Minnie Ryley; Kensington painting, Miss Minnie Ryley, Mrs G McCartney; metallic painting, Mrs C H Brereton, Mrs G McCartney; steel engravings, C Reynolds, A Ryley; chromo lithograph, C Reynolds, Miss Mary Richardson; pencil drawing, A Ryley, Miss Mary Richardson; crayon painting, Miss Minnie Ryley, 1st and 2nd; collection of shells, Mrs Kelly; collection of curiosities, Mrs R E Preston; canary bird, S Allan, W Westlick; collection of green foliage, Mrs Kelly; geraniums, double, Mrs Kelly; hanging basket, Mrs W H McCartney, 1st and 2nd; pairvases, furnished with cut flowers, Miss Vic Morris, Mrs G McCartney; asters, variety, Miss E L Morris, Mrs T G Brereton; 6 stocks, Miss E L Morris; 6 zinnias, Miss E L Morris, Mrs T G Brereton; 6 petunias, single, Mrs G McCartney; variety everlasting flowers, Mrs E L Morris, Mrs G McCartney; variety everlasting grasses, Mrs R E Preston, Miss E L Morris; floral design, Mrs G McCartney, floral basket, Mrs G McCartney, Miss Polly Smith; cactus, Mrs R E Preston, 1st and 2nd; rose in flower, Mrs G W Sisson, 2nd, no 1st; verbena, Mrs G McCartney; agricultural design, or bouquet of grain, fruit, flowers, grasses, etc., Mrs Smith.

SPECIAL PRIZES.—Best lady driver, Mrs J W Galbraith, Miss Maggie Ward; best gentleman rider, Harry Nattrass, Levi Sisson; fastest walking horse, Geo. Wallace; fastest trotting horse in harness, open to all horses not having won money, 3 to enter 2 to start, best 3 in five heats, Wm Mulligan, Preston Bros; best boy rider, under 15 years of age, Thomas Nattrass, Harry Griffin.

Receipts at gate $192.70.

Every wife and mother in the country should know the great value of Ayer's Sarsaparilla, as a blood purifier. It gives tone, health and strength, to the vital organs, corrects all irregularities, and expels impurities from the system. Young and old use it. Price $1.—96 1.

PORT HOPE, ONT., May 2nd, 1887.

I was a sufferer for a long standing case of catarrh and being well up in years (72) hardly expected to ever obtain anything that would give me material or permanent relief. At the time of receiving Nasal Balm I was very bad with catarrh, but take great pleasure in stating that on the second application I obtained wonderful relief and its effect was pleasant, soothing and healing. It acted like magic and is worth ten times its cost for the immediate relief it gives. I feel confident the second bottle will affect a permanent cure. I have recommended Nasal Balm for a cold in the head and in every case it acts like a charm. Yours truly, T. W. HUNT.—96 1.

Cardiff and Monmouth Agl., Society.

PRIZE LIST—FALL SHOW, 1887.

CLASS A—HORSES.—Span general purpose horses, 1 F Austin; stallion, 1 F Austin; brood mare and foal, 1 Wm Hughy, 2 R Ritchie, 3 Lyman Dillman; two year old colt, 1 F Austin, yearling colt, 1 Winfield Wilson, 2 John Vaneickle; span carriage horses, 1 R Thompson, sr., 2 Jas McCrea; saddle horse, 1 R J Thompson, 2 Lyman Dillman, 3 Wilson Earl; single horse in buggy, 1 Jno Campbell, 2 F Austin.

CLASS B—CATTLE.—Herefords—bull, any age with pedigree, 1 T and W Graham; grade—bull any age, 1 Jas McCrea, 2 Wilson Earl; two year old bull, 1 R Ritchie; bull calf, 1 W Ogilvie; milch cow, 1 H Conkell, 2 F Austin, 3 Wilson Earl; two year old heifer, 1 F Austin, 2 Jas McCrea; yearling heifer, 1 Jas McCrea; heifer calf, 1 W A Mitchell; yoke working oxen, 1 J C Bates, 2 F Austin, 3 W A Mitchell; three year old steers, 1 Wilson Earl; fat ox or cow, 1 John Anderson.

CLASS C—SHEEP—Aged ram, 1 Lyman Dillman, 2 T and W Graham; ram lamb, 1 H Conkell, 2 Wm Hughey, 3 F Austin; ewe lamb, 1 H Conkell, 2 Wilson Earl; fat sheep, 1 Wilson Earl.

CLASS D—PIGS.—Boar, any age, 1 T and W Graham; boar, under six months, 1 Lyman Dillman, 2 Watson Holes, 3 F Austin; brood sow, 1 H Conkell, 2 Lyman Dillman; store pig, 1 H Conkell; sow under six months, 1 and 2 H Conkell, 3 Lyman Dillman.

CLASS E—POULTRY.—Cock and two hens, 1 Wilson Earl; pair fowls of 1887, 1 A Southworth; pair turkeys, 1 Lyman Dillman; pair ducks, 1 A Southworth, 2 L Dillman. Recommended—pair of Guinea fowls, pair black Spanish fowls, and a pair of pigeons shown by Lyman Dillman.

CLASS F—GRAIN.—Spring wheat, 1 Wilson Earl, 2 H Conkell; fall wheat, 1 T and W Graham, 2 F Austin; fall rye, 1 A Southworth; black oats, 1 R Dunsford, 2 R Ritchie; white oats, 1 W A Mitchell; field peas, small, 1 Wilson Earl, 2 Wm Hughey, 3 A Southworth; marrowfat peas, 1 H Conkell; 12 ears of corn, 1 Wilson Earl, 2 R Dunsford, 3 A W Willis; beans, small, 1 A W Willis, 2 Watson Holes, 3 F Austin; timothy seed, 1 T and W Graham; pound of hops, 1 R Dunsford, 2 W A Mitchell.

CLASS G—ROOTS AND VEGETABLES.—Early rose potatoes, 1 F Austin, 2 W A Mitchell; cup potatoes, 1 R Ritchie; blue cups, 1 A Southworth; beauty of Hebron, 1 J C Bates, 2 A Southworth, 3 Wm Ogilvie; snowflakes, 1 Wm Ogilvie; any sort, 1 A Southworth, 2 Watson Holes, 3 T and W Graham; beets, 1 R Dunsford, 2 A W Willis; Swede turnips, 1 Wilson Earl; red carrots, 1 R Dunsford, 2 A W Willis; mangold wurtzel, 1 J C Bates; pumpkin, 1 J C Bates, 2 A Southworth; early squash, 1 A W Willis; citron, 1 F Austin, 2 R J Thompson, 3 Watson Holes, watermelon, 1 Wm Ogilvie; tomatoes, 1 R Dunsford, 2 R Ritchie; small potato onions, 1 J C Bates; large onions, 1 M McCrea, 2 A W Willis, 3 R Dunsford; crab apples, 1 J C Bates; large apples, 1 A Southworth.

CLASS H—DAIRY PRODUCE.—Crock butter, 1 Mrs R J Thompson, 2 Mrs J C Bates; 3 Mrs F Austin; roll butter, 1 Mrs F Austin, 2 Mrs Wilson Earl; extracted honey, 1 R Dunsford; two loaves bread, 1 Mrs Dunsford, 2 Mrs R J Thompson, 3 Mrs R Ritchie; maple sugar, 1 J C Bates.

CLASS I—LADIES' WORK.—Skein stocking yarn, Mrs R Dunsford; pair woolen stockings, 1 Mrs J C Bates; woolen socks, 1 Mrs Wm Ogilvie; pair woolen mitts, 1 Mrs Wm Ogilvie, 2 Martha Wilson; woolen shirt, 1 Ellen Wilson; cotton crotchet work, 1 Ellen Wilson, 2 Martha Wilson, 3 Mrs Wm Gordon; woolen crotchet work, 1 Martha Wilson, 2 Mrs Wm Ogilvie; patchwork quilt, 1 Mrs Wm Ogilvie, 2 Mrs A Southworth; woolen coverlet, 1 Mrs A Southworth; rag mat, 1 Mrs J C Bates. Fancy knitting, 1 and 2 Mrs Wm Ogilvie, 3 Bella Southworth. 5 yds plain flannel, 1 Mrs J C Bates. 5 yards twilled, 1 Mrs Alex Southworth. Log cabin quilt, 1 Mrs Alex Southworth, 2 Ellen Wilson. Suit of ladies' clothing, 1 Ellen Wilson, 2 Mrs Ogilvie. Pair pillow slips, 1 Ellen Wilson. Woolen blanket, 1 Mrs Alex Southworth. Crochet lace, 1 Mrs Bates. Cane basket, 1 Mrs Ogilvie, 2 Mrs L Dillman. Lamp mat, 1 Mrs F Austin. Sofa cushion, 1 Mrs Ogilvie, 2 Martha Wilson. Fancy basket, 1 Ellen Wilson. Painting on satin, 1 Ellen Wilson. Mantle drapery, 1 Ellen Wilson. Table drapery, 1 Martha Wilson. Feather wreath, 1 Mrs R J Thompson. Bed spread, 1 Mrs Wm Graham. Bordered apron, 1 Martha Wilson. Fancy work, woolen, 1 Mrs John Anderson, 2 Martha Wilson. Berlin wool work, tidy, 1 Mrs Wm Gordon.

Owing to the prevalence of bush fires, which were working wholesale destruction of fences, hay stacks and other farm property, at the time of the show, it was not so well attended as it otherwise would have been; yet even with this serious drawback it was pronounced by all to be a grand success. The samples of fruit, grain and vegetables were pronounced by competent judges to be equal to anything of the kind seen in Toronto. Among the former were some extra fine crab apples, shown by Mr. J C Bates, of Cardiff, and some enormous Duchess apples, shown by Mr. A. Southworth, of the same place. A sample of fall wheat was shown by Mr. Graham, of Monmouth, which would be hard to beat in the province, whilst the samples of potatoes were of such variety and of such prodigious size that the judges found it difficult to make a choice. The display of ladies' work was also worthy of special notice, being of great variety, and showing an amount of skill, ingenuity and taste hardly to be expected of a backwoods community. Some particularly fine articles in this line were shown by the Misses Wilson and Mrs. Ogilvie, of Cardiff.

A. SOUTHWORTH, Sec.-Treas.

The best regulators for the stomach and bowels, the best cure for biliousness, sick headache, indigestion, all affections arising from a disordered liver, are without exception Johnson's Tonic Liver Pills. Small in size, sugar coated, mild, yet effective. 25cts. per bottle sold by A. Higinbotham, druggist.—x-1

Nature Makes no Mistakes.

Nature's own remedy for bowel complaints, cholera morbus, cholic, cramps, vomiting, sea sickness, cholera infantum, diarrhoea, dysentery, and all diseases of a like nature belonging to the summer season, is Dr. Fowler's Extract of Wild Strawberry, which can be obtained of all dealers in medicine.—96-2.

What is Johnson's All Healing White Ointment? It is a most excellent compound for the relief and cure of salt rheum, old sores, burns, scalds, chilblains, chaffings, pimples, blotches, boils, ulcers, etc., etc., and can be used with every confidence in any case to which an Ointment is applicable. 25 cents per box at Higinbotham's drug store.—x-1.

Cholera Infantum.

That terrible scourge among children may be speedily cured by Dr. Fowler's Extract of Wild Strawberry. All forms of bowel complaints, nausea and vomiting, from an ordinary diarrhoea to the most severe attack of Canadian cholera, can be subdued by its prompt use. It is the best remedy known for children or adults suffering from summer complaints.—96 2.

A Professional Opinion.

Rev. F. Gunner, M. D., of Listowel, Ont., says regarding B. B. B., "I have used your excellent Burdock Compound in practice and in my family since 1884 and hold it No. 1 on my list of sanative remedies. Your three busy B's never slug, weaken or worry."—96-2.

FROM THE PRESIDENT
OF BAYLOR UNIVERSITY.

"Independence, Texas, Sept. 26, 1882.
Gentlemen:

Ayer's Hair Vigor

Has been used in my household for three reasons:—

1st. To prevent falling out of the hair.
2d. To prevent too rapid change of color.
3d. As a dressing.

It has given entire satisfaction in every instance. Yours respectfully,
WM. CAREY CRANE."

AYER'S HAIR VIGOR is entirely free from uncleanly, dangerous, or injurious substances. It prevents the hair from turning gray, restores gray hair to its original color, prevents baldness, preserves the hair and promotes its growth, cures dandruff and all diseases of the hair and scalp, and is, at the same time, a very superior and desirable dressing.

PREPARED BY
Dr. J. C. Ayer & Co., Lowell, Mass.
Sold by all Druggists

NOTICE TO CREDITORS.

In the Surrogate Court of the County of Victoria. In the goods of Ezra Priest Janes, deceased.

Pursuant to the Revised Statutes of Ontario, chapter 107, and 46 Victoria, chapter 9 (Ontario), notice is hereby given that all creditors and others having claims against the estate of Ezra Priest Janes, late of the town of Lindsay, in the County of Victoria, carriage maker, deceased, who died on or about the sixth day of September, A. D., 1887, at the town of Lindsay aforesaid, are on or before the

24th Day of October A. D., 1887,

to send in to the undersigned, who are solicitors for the Toronto General Trust Company, the administrators of the estate of the said Ezra Priest Janes, deceased, their christian and surnames, address and descriptions, the full particulars of their claims, a statement of their accounts and the nature of the securities, if any, held by them, and that after the said 24th day of October, A. D., 1887, the administrators will proceed to distribute the assets of the said deceased amongst the parties entitled thereto, having regard only to those claims of which they shall then have notice.

And the said administrators will not be liable for the said assets, or any part thereof to any person or persons of whose claim or claims notice shall not have been received by them at the time of such distribution.

HUDSPETH & JACKSON,
Solicitors for the said administrators,
Lindsay, Ontario.

Dated at Lindsay, this fourth day of October, A.D., 1887.—94 3

RE ROBERT MIDDLETON.

MORTGAGE SALE
—OF—
VALUABLE FARM PROPERTY

In the Township of Verulam.

Under and by virtue of the Power of Sale contained in a certain mortgage (which will be produced at the time of sale) there will be sold by Public Auction at the BENSON HOUSE, LINDSAY, on

Saturday, 29th day of October instant,

at half-past one o'clock in the afternoon, the following land, viz:

The East-half of Lot 8, in the 8th Concession of the Township of Verulam

In the County of Victoria, containing 100 acres more or less, said to contain about 125 acres. About 60 acres of this land is cleared and in a fair state of cultivation, the remainder is wooded with tamarack, spruce, cedar and hardwood; the soil is loamy and well watered. There is erected on the premises a log house and barn in fair repair. The property is within easy access of schools and churches, being about three and one-half miles from Bobcaygeon and is well worthy the attention of intending purchasers.

TERMS OF SALE:—10 per cent. of the purchase money to be paid at the time of sale and so much within thirty days thereafter as with the ten per cent. will make two-fifths of the purchase money. The remainder to be secured by mortgage, payable in five equal annual instalments with interest at six and one-half per cent. per annum, payable with each instalment of principal, or the purchaser may pay the whole of his purchase money within thirty days of the sale. There will be a reserved bid.

Further particulars and conditions of sale will be made known at the time of sale or on application to GEO. M. ROGER, Solicitor, Peterboro. Messrs. HUDSPETH & JACKSON, Solicitors, Lindsay, or to JAMES H. LENNON, Auctioneer.

944

J. RIGGS,

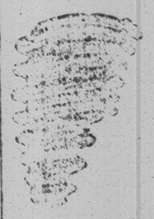

Manufacturer and dealer in HUMAN HAIR goods, Braces, Waves, Curls, Switches, etc. Also, a fine assortment of the following lines: Curling Tongs, Crimping Pins, Hair Pins—in steel, amber, shell and silver; Hair and Silk Nets, Hair Oil, Dyes, Restorer, etc.; Combs, Brushes, Soap, Purses, Satchels, Musical Instruments, Gold and Black Jewelry.

Combings made up to order.

J. RIGGS,
Kent Street, Lindsay

Workman and Son's
LIVERY STABLES

Contain a complete lot of first-class
Horses, Buggies, Phaetons and Carriages in general,
well suited for general driving.

Their new and elaborate cab for street calls, and meeting boats and trains, is unsurpassed for comfort and elegance.

Horses and phaetons suitable for ladies' driving kept on hand.

All orders promptly filled. All calls promptly attended to. Remember the office, in rear of Jewett House, near Ontario bank.

WORKMAN & SON.

Lindsay, August 1st 1886.—32-tf.

WHITE PINE BALSAM,
THE GREAT
COUGH AND COLD REMEDY,

And positively the grandest preparation in use for the following diseases:

Coughs, Colds, Hoarseness, Bronchitis, Influenza, Asthma, Loss of Voice, Croup, Whooping Cough, Difficult Breathing, etc.

25c. or Five for $1.

A. HIGINBOTHAM
DRUGGIST, LINDSAY.

JOHN MAKINS
—SON FOUNDER—
WILLIAM STREET, LINDSAY
MANUFACTURER OF
Saws and Shingle Mill Machinery
Flour Mill, Steam Engines
and Steam Pumps.

Have a large assortment of General Patterns to the above description of works.
Lindsay, July 27th 1882.—1283.

MARBLE WORKS.

R. CHAMBERS

is prepared to furnish the people of Lindsay and surrounding country with MONUMENTS and HEADSTONES, both Marble and Granite.

Estimates promptly given on all kinds of cemetery work.

Marble Table Tops, Wash Tops, Mantel Pieces, etc., a specialty.

Being a practical workman all should see his designs and compare prices before purchasing elsewhere.

WORKS—3rd door south of Pannon's hotel Lindsay street.

ROBT. CHAMBERS.

THE PLACE TO BUY
Pure Spices for Pickling is at
E. GREGORY'S.

The place to buy
Dye Stuffs that always give satisfaction is at
E. GREGORY'S.

The place to buy
All kinds of Lamps is at
E. GREGORYS.

The place to buy
Pure Drugs and Chemicals, is at
E. GREGORY'S.

Prices of many goods are lower than ever before

Corner Kent and William Sts., Lindsay.

LINDSAY
CHAIR FACTORY.
Clearing Sale.
J. & R. BEGLEY

Intend extending their manufacturing business

We have a large stock of all kinds of furniture which we will sell at lowest possible prices.

Call and see our stock and learn prices before purchasing elsewhere. We are bound to sell as we want room for the large stock we are manufacturing at present. All work warranted to give entire satisfaction.

All kinds of HARDWOOD LUMBER taken in exchange for Furniture.

Remember the place, opposite the Midland Railway Station, Lindsay.

J. & R. BEGLEY.

THE
London Mutual
Still Onward
AND IMPROVING

Assets, $101,000. Govt. Deposit $61,217

Nothing insurable except Farm Property and Private Residences. "Ordinary Contents" including Live Stock insured under one sum. Rate on first class dwelling, 50 cents per $100 and on frame dwelling in town 80 cents per $100 for three years risk.

Send postal card to

S. CORNEIL.
Lindsay

W. A. Goodwin.

Room Paper and Picture Frames

Just to hand. Some good value.

FINE GILT PARLOR PAPER, 35c.
KITCHEN DITTO, 5c. UP.

OIL PAINTINGS AND ENGRAVINGS,
NEW MOTTOES AND
CHRISTMAS CARDS
at half-prices

S. M. NEEDLES AND DYE WORKS AGENCY.

Baker's Block, near the market.

William Foley

BUILDERS' HARDWARE.

Glass, Putty, Oils & Paints, White Lead
AND
READY-MIXED COLORS.

Whiting, Kalsomine, White Glue and Brushes.

Artists' Colors.

Shoemakers' Findings.

Tar and Machine Oil,

Spades, Shovels, Hoes, Forks, and Garden Tools.

TELEPHONE COMMUNICATION.

WM. FOLEY.

Dominion Organs and Pianos

LEAD THE WORLD.

Medal and Diploma at Centennial Exhibition, Philadelphia, 1876
Medal and Diploma, Sydney, Australia, 1877
Gold Medal, Provincial Exhibition, Toronto, 1878
Highest Award at International Exhibition, Toronto, 1879
Medal and Diploma, Toronto, 1880 and 1881.

The only Organs in Canada with patent Mouse and Dust Proof Attachment.

Beat the Clough & Warren, Mason & Hamlin, Smith-American (Bell, of Guelph), and all other competitors at the great Exhibition in England, 1882.

Highest award over all competitors at the World's Exhibition, Belgium.
First Prize at the Central Exhibition, Lindsay, 1884, 1885 and 1887.
DOMINION, and HEINTZMAN & CO. PIANOS are the best made in Canada.

W. W. LOGAN,
GENERAL AGENT, LINDSAY.

Frost Sash!

Now is the time to leave your order for Frost Sash; don't delay it until the cold weather is here.

GEORGE INGLE & CO.

1508-1y

H. MURRAY,
MERCHANT TAILOR,
Has in stock a good assortment of
English, Scotch and Canadian Tweeds,
Which will be sold at the lowest possible price, and made up to satisfaction in every respect. Parties having their own cloth can have it made up and trimmed, or cut and trimmed. Satisfaction guaranteed.
H. MURRAY, Opposite the Market, Kent St. 40-1y

CLEARING
Sale of Hardware.

As I intend giving up the Hardware Business, I will

Clear Out my Entire Stock,

consisting of

Carriage Hardware, Artists' Supplies, Iron, Steel, Hubs, Spokes, Rims, Wheels, Window Sash, Doors, Glass, Nails, Paints, Oils

Cutlery, Silverware, Guns, Rifles, Tools, Locks, Hinges, Bolts, Forks, Rakes. Grind Stones, Mill Supplies, Belting, Packing, Mixed Paints, etc., etc

Positively without reserve. AT COST, (and below in many instances).

This sale commenced on July 2nd, and will continue until the whole is sold. Call and see what our cost price is, and the large stock. Next door to Benson House.

R. D. Thexton.

D. SINCLAIR,
GENERAL BLACKSMITH.
Having
Greatly Enlarged & Extended
his business, is prepared to furnish
Sleighs, Cutters, Buggies,
AND WAGONS,

All made by hand and of the very best material, and by the most skilful workmen.

Sinclair's Buggies are the best.
Sinclair's Wagons are second to none.
Sinclair's Sleighs are unequalled.
Sinclair's Cutters are most comfortable

Everything Sinclair makes or does, is made and done well.

Horse Shoeing a Specialty.

Repairing done neatly and cheaply; and all work guaranteed to give satisfaction.

DOUGALL SINCLAIR,
At Lindsay Market.
1538

Advertise in The Warder.

The largest Circulation of any Paper in the Midland District.