The Victoria Warder
FRIDAY, AUGUST 19, 1887.

In Memoriam.

[illegible] written in memory of Frank [illegible]

[illegible] earth in Heaven to dwell,
[illegible] all he loved so well,
[illegible] the news to hear
[illegible] claimed our brother dear.
[illegible] earth, oh! short his stay,
[illegible] for from home away
[illegible] to us all,
[illegible] not how soon the call.
[illegible] brother, take thy rest,
[illegible] slumbered with the blest,
[illegible] sorrow thine no more,
[illegible] gained the immortal shore.
[illegible] hearts, and tears we shed,
[illegible] blest when dead,
[illegible] by deeds of love
[illegible] again in Heaven above.

ANNIE GALL.

[illegible] George and Farmers.

[illegible] George's land theories are being [illegible] exploded by certain classes [illegible] are worthy the attention of [illegible] land owners, to whom they [illegible] highly unjust. To use his own [illegible] George's theory may be thus [illegible]

[illegible] cause of inequality in the [illegible] wealth is inequality in the [illegible] To extirpate poverty [illegible] make land common property, [illegible] the people of the United [illegible] recently aroused to the in- [illegible] disadvantages of individual [illegible] to induce them to ate [illegible] nationalization, they will be [illegible] to nationalize it in a [illegible] and easy way than by [illegible] They will not trouble them- [illegible] compensating the proprietors [illegible] there is a simpler, easier [illegible] way than confiscating the [illegible] only to make some [illegible] of taxation to take [illegible] taxation save that upon [illegible]

[illegible] to say, under the George [illegible] lawyer, the doctor, the mer- [illegible] manufacturer—men of every [illegible] profession—will escape taxation, [illegible] whole burden will be thrown [illegible] farmer and home owner, except [illegible] men carry on enterprises [illegible] stores and mills; but as this [illegible] an agricultural country, the [illegible] of the taxes must be paid [illegible] of the soil. How generously [illegible] out the public money when [illegible] are taxed for the whole of it, [illegible] popular agriculture will become [illegible] days! The matter may be- [illegible] issue much sooner than we [illegible] The Ohio branch of the new [illegible] party has recently held a con- [illegible] nominated a state ticket and [illegible] platform, one of the planks of [illegible] for the raising of all revenues [illegible] tax on land values. Farm [illegible] Journal.

[illegible]ning the First Sod.

[illegible] BEAUHARNOIS JUNCTION RAIL- [illegible] EXTENSION TO VALLEYFIELD.

[illegible], August 4.—There was [illegible] in this village to-day, the [illegible] the turning of the first sod [illegible] extension to Valleyfield. [illegible] was gaily decorated for the [illegible] large number of people from [illegible] country participated. [illegible] Wainwright, vice-president of [illegible] Junction railway, who [illegible] sod, arrived at St. Martine in [illegible] from Montreal, and in com- [illegible] Mr. Thos. Gebbie, of Howick, [illegible] family, chief engineer of the [illegible] Junction railway, and James [illegible] contractor for the work, drove [illegible] the road-bed to this point. The [illegible] about seven miles, and the [illegible] nearly completed. The work [illegible] by the party, and [illegible] found to be of superior [illegible] Arrived at Beauharnois, Mr. [illegible] was welcomed by Mr. S. W. [illegible] managing director of the company, [illegible] directors and a large audience [illegible] to the site of the proposed [illegible] point, and at 11 o'clock Mr. [illegible] presented Mr. Wainwright with a [illegible] the purpose of turning the first [illegible] extension on to Valleyfield. [illegible] he referred to the active [illegible] Wainwright has taken in the [illegible] in which they were all so deeply [illegible] and in the provision of railway [illegible] the district in which they [illegible] Mr. Wainwright, he continued, [illegible] as one of the foremost rail- [illegible] the country, able, energetic, [illegible] a manager of proved capacity [illegible] man of integrity. He exten- [illegible], on behalf of the people of [illegible], a warm welcome to the town [illegible] him in their name for the [illegible] interest and energy he has dis- [illegible] pushing forward the work of the [illegible] Junction railway to an early [illegible] Mr. Wainwright, upon stepping [illegible] received with loud cheers. [illegible] at once to turn the first sod, [illegible] in acknowledgment of three [illegible] by Mr. Branchaud, briefly [illegible] the audience. He thanked the [illegible] Beauharnois for the hearty re- [illegible] had accorded him and for the [illegible] they had rendered the enter- [illegible] success they all so much [illegible] the railway, he said, would be [illegible] tively to Valleyfield, and it [illegible] tion to have a train running [illegible] before the winter sets in. [illegible] was determined to spare no [illegible] the people of the district [illegible] class road and a first class [illegible] in that they were supported [illegible] Trunk railway and its gene- [illegible] Mr. Hickson, and the pro- [illegible] made would be to them, [illegible] the best evidence of that fact. [illegible] tribute to the beauty of the [illegible] the great capabilities of the [illegible] which far surpassed his anticipa- [illegible] though he had a high opinion of [illegible] Wainwright was loudly [illegible] concluding, [illegible] afterwards proceeded to Bis- [illegible] a magnificent spot overlook- [illegible] Lawrence, where lunch was [illegible] then drove to Valleyfield, [illegible] Wainwright had a conference [illegible] with the mayor and council [illegible] in reference to the grant of [illegible] aid of the extension of the [illegible] Beauharnois. The result of [illegible] was very satisfactory. The [illegible] has already voted $10,000 [illegible] money that first reaches the [illegible] train, and the aid will doubt- [illegible] Beauharnois Junction com- [illegible] Wainwright returned to [illegible] the evening, and upon de- [illegible] himself as greatly de- [illegible] the reception accorded him, [illegible] he had experienced in [illegible] district. The total length of [illegible] St. Martine to Valleyfield [illegible] three miles. The laying [illegible] begins next week, all the [illegible] is in readiness, and it is ex- [illegible] train will run into Beau- [illegible] September.

THE TWO COUSINS.

The sun was shining brightly and making everything on which it threw its light radiant, as a young girl strolled leisurely around the gardens which surrounded her home. She was dressed in simple white muslin, looped with careless knots of blue ribbons. She could not possibly have selected anything in which she would have looked more beautiful, her face was round and rosy with a beautiful downy softness suggestive of a ripe peach. Her brown hair fell in charming curls about her graceful figure; and her eyes, such eyes had in them an unfathomable depth of meaning, and beneath those eyes, beat a heart as true as ever throbbed in woman's bosom.

If you had seen her then, you would have guessed that she had never known the meaning of trouble, and this supposition would have been pretty nearly correct. There was something so noble and amiable about her character, that it would have been instantly admired by any one who had the pleasure of associating with her. She was an only child and the idol of her parents hearts. Although they were by no means rich, yet they had been able to gratify their daughter's wishes to a certain extent.

Her mother had been of very high rank, but because she had married Owen Howard, against the wishes of her parents, who desired her marriage with a wealthy nobleman whom she knew to be villanous and deceitful, they disowned as well as disinherited her. All this grieved her very much, but she chose to spend her life with one she loved, and could trust rather than with one in whom she had not the least confidence. She and Owen Howard, went far away from those who had so cruelly deserted them.

There had not been any communication between them for all those long years, for now their daughter Pearl by name, was eighteen years of age. It was a sore trial for her mother to give up the luxuries to which she had always been accustomed, and the friends who had been very dear to her; but now she was quite happy with her kind husband and beautiful daughter.

We will now go back to Pearl, she was waiting her father's return from a journey, on which he had been detained for a week, but to Pearl it seemed a great deal longer. Just then she saw the cab in which she knew her father would come and hurried to meet him. They remained in the garden some time talking, when the tea-bell rang reminding them that they had better repair to the house. After they were in the dining-room, Pearl suddenly remembered that her father had better see the letters which had been received during his absence. She ran up to her father's study, and was soon back with the different missives. She noticed a sudden change come over her father's face as he read one of the letters, it ran as follows:—

Dear friends,—I hope this note will be received with the same spirit of love with which it is sent. We would have tried to find you out long before this. Your father told my husband, that if he ever had any communication with you, or tried to find you out, he should not any longer live on his estates; but he has died very suddenly, saying that if ever I found your home to go and offer you his free pardon, and ask you to forgive his long years of malicious spite.

As soon as possible, I am going to visit you. I learned your whereabouts from a servant who has lately come into the family, and who was once engaged in your service. I expect to start in about two weeks.

Your affectionate sister-in-law,
LADY ELEANOR GLENDOWER.

May Fern Hall.

As they read the letter, it seemed as if some veil had suddenly been lifted. The letter was from Mrs. Howard's only brother's wife, whom she had never seen. As the letter had been written sometime, it was quite probable that it would not be long before the arrival of their new relative.

After this everything was in preparation for their unexpected guest. We will leave them in the height of expectation, and accompany our readers to the home of Lady Glendower.

CHAPTER II.

Seated in one of old England's beautiful gardens sat a young lady of prepossessing appearance.

She was reclining idly under the shade of one of the numerous trees which graced the gardens of her home known as May Fern, which had been the residence of her ancestors for centuries back.

Millicent, the only child of Earl Glendower, was purely worshipped by her parents. From earliest childhood every wish of her heart, small or great, had been gratified. She was very haughty spirited and selfish, and a thoroughly spoiled child of fortune. She never looked to the comfort or feelings of others, but thought only of her own selfish pleasure and enjoyments; but despite all this she was very beautiful, although her style of beauty was very different from that of her amiable cousin Pearl.

But we must not spend too much time in a description of her, as her character will be better shown by her actions.

Soon a servant came in search of her, and told her that her grandfather—who had been ailing for some time—had taken suddenly worse, and that her mother had sent word for her to hurry in. Millie got up, impatiently muttering something about being disturbed, and went indoors. There she found everything in a confusion. Messengers were being despatched for the family physician, and also for the solicitor whom the Earl had lately employed to transact his business. Millie found her mother upstairs, and was re-informed of her grandfather's sudden change for the worse.

When the physician arrived he declared it a hopeless case, and told the Earl he had better arrange his financial affairs as quickly as possible, as he had not long to live. He said he could do no good, but would go downstairs and return in half an hour if not needed before. Lady Glendower then went to the Earl's room, accompanied by Pearl.

[Continued next week.]

ODDS AND ENDS.

Latest Facts, Fun and Fancy.

Always Required—A good cathartic medicine. National Pills will not disappoint you.—85 4.

Low's Sulphur Soap should be found with every toilet. It is cleansing and healing.—85-4.

Mr. Alex. Moore, Mechanics' Settlement, Kings Co., New Brunswick, says: I am going on 75 years of age and had very little hope of getting anything to relieve my catarrh. Seeing Nasal Balm advertised, I sent to you for a package. It has done me a great deal of good. I enclose two dollars for a further supply, part of which I intend giving to an afflicted friend.—87-1.

"They have a larger sale in my district," says a well known druggist "than any other Pill on the market, and give the best satisfaction for sick headache, biliousness, indigestion, etc., and when combined with Johnson's Tonic Bitters, Johnson's Tonic Liver Pills will perform what no other medicine has done before for suffering humanity." Pills 25 cents per bottle. Bitters 50 cents and $1 per bottle. Sold by s A. Higinbotham druggist.d-1.

A Valuable Discovery.

F. P. Tanner, of Neebing, Ont., says he has not only found B. B. B. a sure cure for dyspepsia, but he also found it to be the best medicine for regulating and invigorating the system that he has ever taken. B. B. B. is the great system regulator.—87-2.

FOR SALE.

An acre of land on Durham street west, very cheap. Apply to D. EAGLESON, Insurance and Financial Agent, Lindsay.—1404

LANDS FOR SALE.

The undersigned have a few choice FARMS and some valuable TOWN PROPERTIES for sale on easy terms.

MARTIN & HOPKINS,
Barristers, Lindsay

"Secure the shadow ere the substance fade."

Messrs. BODEN & CHAPMAN

Who have had large experience both in Toronto and elsewhere, having purchased the

Photographic Studio of the late Mr. Scott,

and having made extensive improvements and using the new electric process, are now in a position to turn out work, which for elegance, tone and finish cannot be surpassed in the Dominion.

Soliciting a trial, we remain respectfully,
BODEN & CHAPMAN,
Photographers,
Cor. Kent and William streets, Lindsay.—73-tf.

Trent Valley Navigation Co.

THE STEAMER

"ESTURION"

Will run daily on the following Time Table:

Leave Bobcaygeon.... 6.40 a.m. and 3.15 p.m.
Arrive Lindsay at.... 9.00 " " 5.30 p.m.

Leave Lindsay at....11.30 a.m. and 5.45 p.m.
Arrive Bobcaygeon.... 1.45 p.m. " 8.00 p.m.

Calling at Sturgeon Point each way.

On Saturdays leave Lindsay at 8.20 p.m. (instead of 5.45 p.m.), on arrival of Toronto train.

Single Tickets between Lindsay and Bobcaygeon, 75c. Return ditto $1 00.
Single Tickets between Lindsay and Sturgeon Point, 55c. Return ditto 50c.
Single tickets between Bobcaygeon and Sturgeon Point, 40c. Return ditto 50c.
Family Tickets and Excursion Tickets at reduced rates can be procured at the Express Office, Lindsay; at the Post Office Bobcaygeon, and on the boat.
Excursion barge PALOMA can be engaged for excursions. Address Trent Valley Nav. Co., Bobcaygeon, for particulars.—77-17.

CANADIAN PACIFIC RAILWAY.

Ontario and Quebec Division.

GOING WEST.

	Express.	Express.	Ex. from Vance'v'r
Leave Montreal	9.00 a.m.	8.00 p.m.	
" Ottawa	12.35 p.m.	11.35 p.m.	
" Carleton jc.	1.35	12.40 a.m	3.50 a.m
" Peterboro	6 42 p.m.	5.31 a.m.	8.39 a.m.
Pass Pontypool	7.26 p.m.		9.24 a m.
Reach N. Toronto	9.10 p.m.	7.55 a.m.	11.16 a m.
" U Stat'n	9.50 p.m.	8 27 a.m.	11.45a m.

GOING EAST.

	Express.	Express	Pacific Express.
Leave U Stat'n	8.30 a.m	3.00 p.m.	5.00 p.m.
" N. Toronto	9 03 a.m.	3.33 p.m	5.31 p.m.
Pass Pontypool	10.40 a.m.		7.00 p.m.
" Peterboro	11 31 a m.	10.56 p.m.	7 53 p.m.
Arr. Carleton jc	4.20 p.m.	3.44 a.m.	12.41 a.m.
" Ottawa	5.25 p.m.	4.38 a.m.	
" Montreal	9 00 p.m.	8.20 a.m.	

NOTE.—Pontypool is only 17 miles due south from Lindsay.

JAS. H. LENNON,
Opposite Benson House Lindsay Agent.

GRAND TRUNK RAILWAY.

LINDSAY STATION.

Hrs. of dep.	GOING SOUTH-EAST.
6.00 a.m	Mixed direct to Port Hope via Bethany, from Lindsay.
10.55 a.m.	Express via Peterboro to Port Hope, from Whitby, Port Perry and Toronto.
2.40 p.m.	Mixed to Peterboro from Toronto
7.55 p.m.	Express via Peterboro to Port Hope, from Toronto.

GOING SOUTH-WEST.

9.15 a.m.	Express direct to Toronto, from Port Hope via Peterboro.
12.05 noon	Mixed to Toronto, from Peterboro.
6.10 p.m.	Express to Toronto from Port Hope via Peterboro. Passengers for Port Perry and Whitby via Manilla Jc. connect on either 9.15 a.m. or 6.10 p.m. trains.

GOING NORTH-WEST.

6.30 p.m.	Local for Coboconk, connecting at Lorneville with Express for Orillia and Midland City.

GOING NORTH.

3.05 p.m.	Local for Fenelon Falls, Kinmount and Haliburton. On Saturdays this train leaves Lindsay at 4.30 p.m.

ARRIVALS NOT MENTIONED ABOVE.

8.15 p.m.	Local direct from Port Hope via Bethany.
9.05 a.m.	Local from Coboconk, Midland, Orillia, and Lorneville.
10.30 a.m.	Local from Haliburton, Kinmount, Fenelon Falls, etc.

COX & CO.,
STOCK BROKERS,

Members Toronto Stock Exchange,
58 Toronto St., Toronto.

LINDSAY BRANCH.—No. 7, Kennon's Block, Kent St. J. M. KNOWLSON, Manager

Direct wires with Toronto, Montreal, New York and Chicago, giving continuous market quotations. All securities dealt in on these exchanges bought for investment or on margin. Daily cable quotations of Hudson's Bay, North-West Land and other Stocks. Municipal debentures wanted. J. M. KNOWLSON,
1518-tf Manager, Kent St. Lindsay.

A STANDARD MEDICAL WORK.

For Young and Middle-aged Men

Only $1 by Mail, Postpaid.
Illustrative Sample Free to All

A Great Medical Work on Manhood

Exhausted Vitality, Nervous and Physical Debility, Premature Decline in Man, Errors of Youth, and the untold miseries resulting from indiscretions or excesses. A book for every man, young, middle-aged and old. It contains 125 prescriptions for all acute and chronic diseases, each one of which is invaluable. So found by the Author, whose experience for 25 years is such as probably never before fell to the lot of any physician. 300 pages, bound in beautiful French muslin, embossed covers, full gilt, guaranteed to be a finer work in every sense than any other work sold in this country for $2.00, or the money will be refunded in every instance. Price only $1.00 by mail, postpaid. Illustrative sample free to any body. Send now. Gold medal awarded the author by the National Medical Association, to the President of which, the Hon. P A. Bissell, and associate officers of the Board, the reader is respectfully referred.

The Science of Life is worth more to the young and middle-aged men of this generation than all the gold mines of California and the silver mines of Nevada combined.—*S. F. Chronicle.*

The Science of Life points out the rocks and quicksands on which the constitution and hopes of many a young man have been fatally wrecked.—*Manchester Mirror.*

The Science of Life is of greater value than all the medical works published in this country for the past 50 years.—*Atlanta Constitution.*

The Science of life is a superb and masterly treatise on nervous and physical debility.—*Detroit Free Press.*

There is no member of society to whom The Science of Life will not be useful, whether youth, parent, guardian, instructor or clergyman.—*Argonaut.*

Address the Peabody Medical Institute, or Dr. W. H. Parker, No. 4 Bulfinch street, Boston, Mass., who may be consulted on all diseases requiring skill and experience. Chronic and obstinate diseases that have baffled the skill of all other physicians, a specialty. Such treated successfully without an instance of failure. Mention THE WARDER, Lindsay, Ont.—85-5t.

MRS. M. BARBER,

LINDSAY,

Practical French Polisher.

Pianos and Organs repolished equal to new. References given.

Barber's Furniture Cream & Varnish

1573-tf

LUMBER, LATH, PICKETS & SHINGLES.

Lumber of all kinds for barns and Dwelling Houses.

ESTIMATES given on all kinds of buildings at the Lindsay Yard.

BILL STUFF

Of all dimensions, from 10 ft. to 30 ft. long.

DRY LUMBER FOR SASH AND DOORS.

All kinds of Dressed Lumber

at the Lindsay Yard or at the mill at Fenelon Falls.

GREEN & ELLIS, Proprietors.

JAS. A. McWILLIAMS,
Agent at the Lindsay Yard in place of S. Parsons.
Lindsay, Dec. 27, 1886.

L. Bartholomew,

FIRE & LIFE

INSURANCE,

Real Estate Agent,

Russell St., East, - Lindsay.

MONEY TO LOAN

At lowest rates of interest.

WATEROUS ENGINE WORKS CO.

BRANTFORD.

Portable and Stationary Saw Mills,
Heavy Saw Mill Machinery,
Steam Engines, all sizes,
Champion Thresher and Engines,
Ewart Chain Belting,
Wood Working Machinery,
Saws, Belting, and Saw Gummers,

L. BARTHOLOMEW, Agent, Lindsay.

Orders taken for

Pianos, Organs and Sewing Machines.

Farms For Sale.

100 acres in the Township of Fenelon, 14 miles from the village of Canning, one mile from school, 3 miles from Lindsay, 35 to 50 acres cleared, good fences, new frame house, good frame barn 60x40, never failing well, a bargain.

60 acres in the Township of Eldon, three and a half miles from Woodville, forty-seven and a half cleared, balance hardwood; never failing spring.

100 acres in Ops, 4 miles from Lindsay, 65 acres cleared, good fences, well watered, new 10 room brick house, good frame barn 50x32 and 60x24, on one of the leading roads near a school. Terms easy. Apply to L. BARTHOLOMEW, Lindsay Ont.—1540-1y

HURRAH FOR THE 1885

RADIANT HOME COAL STOVE

The only stove made with the

Celebrated "DUPLEX GRATE"

I respectfully refer those intending to purchase coal stoves to the following gentlemen who are now using this justly notorious stove, whose testimony can not be gainsaid. I challenge any dealer in Lindsay to produce as large a number of people using any other make of stove:

Wm. White; James B. Knowlson; D. Browne; Samuel Irwin; Dr. Herriman; A. W. Henry; L. Maguire; J. W. Wallace; Edward Benson, 2; Dr. Coulter; James Wetherup; John Napier; Mr. Lees; John Hannah; James McNeilly; John A. Barron; Mr. McGahan; Mr. Hunter; [illegible] Williamson; Chas. Veitch; Thomas McConnell, 2 stoves; H. Walters, 2 stoves; E. Gregory, 3 stoves; Joseph Cooper; John Lyons; Peter Nicolle; Wm. Blackwell; Mr. McKay; W. I. Irwin; John Knowlson; Mr. Ryley; S. Hughes; J. S. Williams; Wm. Farquharson; A. B. Terry; [illegible] Porter; Mr. Clarke; Rev. Mr. Jones; Rev. Mr. Pearson; Rev. Mr. McTavish; Wm. Foley; [illegible] Murdock; Mr. McGlashaw; Mr. Thorndyke; F. C. Taylor; Blackwell & Co.; P. Pilkie; [illegible] Middleton; R. J. Lightfoot; Mr. Ferris; Richard Kylie; Mrs. McHugh; C. H. Lloyd; [illegible] Riggs; Wm. Pedlar; Wm. Duffus; John Anderson; Mr. Goodenough; Britton Bros.; [illegible] Comstock.

I am the only dealer who buys the RADIANT HOME direct from the manufacturers.

E. WOODS.

THE SUN LIFE ASSURANCE CO. OF CANADA.

A GREAT SUCCESS.

During the year 1886 the SUN Life, in defiance of the "hard times" and keen competition of other Companies, wrote over

$3,500,000.00 NEW INSURANCE.

The SUN is becoming more popular every day as people begin to understand the advantages of its UNCONDITIONAL LIFE POLICIES.
The SUN has $175 of assets for every $100 of liabilities. THOS. WORKMAN, President; R. MACAULAY, Managing Director. W. H. HILL, Manager Central Ontario, Peterborough.

WILLIAM THOMPSON,
1573-tf General Agent, Lindsay. Peterboro P. O.

Farmers, Threshers and Millmen.

For your Machinery use McColl's celebrated

LARDINE

The best Oil in the market for all kinds of Machinery. Manufactured solely by McCOLL BROS. & CO., Toronto, and for sale by

J. G. EDWARDS. THEXTON & CO. and McLENNAN & CO.

W. G. BLAIR,

MERCHANT TAILOR, ETC.

Foot of Kent Street, Next Door to Canadian Post.

Has in stock a splendid assortment of

English, Scotch, and Canadian Tweeds, English Trouserings and Vestings.

He solicits an inspection of the goods. He guarantees a perfect fit, and all garments solidly made up under his own supervision. Prices as low as possible.
A large stock of GENTS' FURNISHINGS on hand.

9-1y W. G. BLAIR, Tailor.

THE GENUINE BELL ORGAN

Is the only instrument made having a perfect

Moth, Mouse and Dust Excluder.

Patented in both Canada and the United States

—Also the—

NEW WILLIAMS SEWING MACHINE

500 of them now sold in the County of Victoria, and a new machine will be given to replace any one of them which is not giving perfect satisfaction.

J. WETHERUP,
Dealer in all kinds of Organs, Pianos, and Sewing Machines.

BUILDERS,

Call and get prices from

GEORGE INGLE & CO.

For

Frames, Sash, Doors

Mouldings, and Planing of all kinds.

Prices right and satisfaction guaranteed.

1506-1y

JOB WORK

of all descriptions neatly and promptly done at "The Warder" office.

THE London Mu[illegible]

Still On[illegible]

AND DISPLAY[illegible]

Assets, $101,000. Govt. Deposit [illegible]

Nothing insurable except Farm Property, Private Residences, "Ordinary Centennial" including Live Stock insured under one policy. Rate on first class dwelling, 50 cents per $100 and on frame dwelling in town 80 cents per $100 for three years risk.
Send postal card to

S. CORNER[illegible]

ANNOUNCEMENT.

The undersigned will be in

LINDSAY

MONTHLY,

And solicit a trial from a few days [illegible] the consideration of those who are conscious [illegible]

First—Surgical Deformities, such as Club-Feet, Spinal Curvature, Anchylosis, or Stiff Joints, treated successfully in most cases.—References given.
Second—Catarrh cured, not patched up temporarily, but cured.—References given.
Third—Diseases of the Eye and Ear. Many of the cases given up as incurable, treated successfully.—References given.
Fourth—Dyspepsia in all its multiple forms cured without fail.—References given.
Fifth—The Unmentionable Misfortunes of Youth properly understood, and cured.
Sixth—Diseases of Women, including Tumors of various kinds, so often improperly treated by the best doctors, cured or improved without the necessary unnecessary interference.—References given.
Seventh—Rheumatism, (including Sciatica, that *bete-noir* of the doctors) properly treated and effectually cured.—References given.

All who are afflicted are solicited to visit me and find out what can be done. All Chronic Cases FREE OF CHARGE. If satisfied and treatment desired, all must pay, "for the laborer is worthy of his hire." Call at VEITCH'S HOTEL, Lindsay, any time between 9 o'clock a. m., and 5 o'clock p.m., monthly, as per notice in future issues, lest no one miss this opportunity.

George J. Potts, M. D.
Medical Director, Canadian Medical and Surgical Institute.
45-1y. 326 Spadina Ave., Toronto.

CASSELS, SON & CO.

Stockbrokers and Financial Agents, 33 Wellington East, Toronto. Members Toronto Stock Exchange. Canadian and American Stocks bought and sold for cash or on margin. Have also unequalled facilities for executing orders in

CHICAGO BOARD OF TRADE

in Grain, etc.

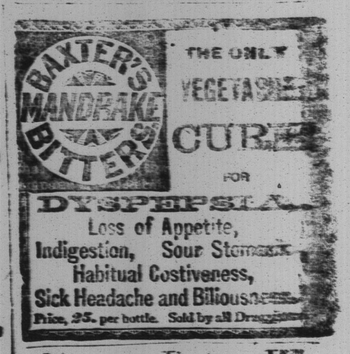

THE WAY TO HEALTH.

Unlocks all the clogged avenues of the Bowels, Kidneys and Liver, carrying off gradually without weakening the system, all the impurities and poisonous humors of the secretions; at the same time Correcting Acidity of the Stomach, curing Biliousness, Dyspepsia, Headaches, Diarrhœa, Heartburn, Constipation, Dropsy, Eruptions of the Skin, Dropsy, Dimness of Vision, Jaundice, Salt Rheum, Erysipelas, Scrofula, Fluttering of the Heart, Nervousness, and General Debility; all these and many other similar Complaints yield to the happy influence of BURDOCK BLOOD BITTERS.

T. MILBURN & CO., Proprietors, Toronto.