LUMBER,

Wholesale and Retail. All kinds of Dry Lumber and Bill Stuff of all dimensions and lengths. Lath and Shingles of all grades. Also all kinds of Dressed and Matched Lumber on hand, dry; and lime.

R. BRYANS.

The Victoria Warder.

COAL AND WOOD.

Coal of all kinds and dry wood the best in the market, wholesale and retail, delivered free to any place in town.

R. BRYANS, Lindsay.

Telephone connection.

$1 Per Annum in Advance. LINDSAY, ONT., FRIDAY, OCTOBER 8, 1886. Vol. XXIX.—Whole No. 1542

Startling News. Another Rebellion on Foot.

As we have received another shipment of DRESS GOODS, MILTONS, WINCEYS, FLANNELS, COTTONS, CANADIAN AND SCOTCH TWEEDS, Etc., we are selling them at prices which cannot be compared with anything ever before offered in Lindsay by which means we are placing first-class Goods within the reach of everybody. Call and see for yourselves that we are the cheapest house in town.

We have All Wool Flannels for 20 cents.
All Wool Dress Goods for 18 cents
All Wool Cashmeres for 25 cents.
All Wool Tweeds for 50 cents.
Yard wide Cotton for 4½ cents.

Steamlooms for 5 cents.
Cretonnes for 10 cents.
Fine Dress Goods for 10 cents, and upwards.
Also Shirting, Ducks, Cottonades, etc., etc., which we offer at a small margin on cost.

CENTS, we are showing the finest and nobbiest lines of Hats, Caps, Ties, Collars, Cuffs, Tweeds, etc., in the trade, and keep a first-class Cutter on the premises, and those desiring a good fit and fine suit of clothes would do well to call and see him. Good fit guaranteed or no sale.

McCrimmon Bros.,

Corner Kent and William Streets, opposite A. Campbell's Grocery, Lindsay.

37-tf

OUR STORE

is now filled with a choice line of carefully selected bargains in

Ladies', Gent's and Children's Boots and Shoes, Rubber Overshoes, Etc.

All of the prevailing styles are here shown, in assortment complete, specially purchased to meet the known wants of this community. We would like for you to investigate our new lines of seasonable goods before you buy. We do not fear criticism or comparison, on the contrary, we invite it. You will receive polite attention whether you purchase or not.

T. G. MARLATT,

21-13. Red Front Shoe Store, opposite post office, Kent St.

The Victoria Warder is published EVERY FRIDAY MORNING, At the office KEENAN'S BLOCK, KENT ST. LINDSAY

SAM. HUGHES, EDITOR AND PROPRIETOR.

NEW ADVERTISEMENTS.

STRAYED.

Strayed from the premises of the undersigned, lot 21, Con. 2, Mariposa, about 1st June, 2 Yearling Steers, one spotted red and white, other nearly all red with a little white. HUGH SHARP, Valentia.—42-3.

WANTED.

At Seagrave, one hundred thousand bushels of good Spring Wheat, for which the highest market price will be paid. Extra prices for Fall. A. MILLER. 42-13.

FOR SALE.

An acre of land on Durham street west, very cheap. Apply to D. EAGLESON, Insurance and Financial Agent, Lindsay.—1404

FOR SALE.

A five acre lot, house and barn; also good well on premises. Corner Colborne and St. David streets, East ward. Possession given in October. For further particulars apply to MRS. GEORGE LONGSTAFFE, St. Patrick st., East Ward.—24-tf.

TO RENT.

A convenient house containing 8 rooms, on William street. Possession given in November. Is undergoing repairs; good garden and fruit trees, bearing. Apply to MISS WILLIAMS Mechanics' Institute, or on the premises.—40-tf

NOTICE.

I, Robert Nesbitt, of the township of Cartwright and the county of Durham, farmer, do hereby certify that whereas I have accused Joseph Pound, of the same place, of stealing meat from my cellar, that after full and careful investigation I am fully convinced that I have accused him wrongfully. Dated this 30th day of September.—ROBT. NESBITT.

Witness, William Cowan.—1341.

MARRIAGE LICENSES.

T. BEALL, LINDSAY,

Annual Stock Sale.

Glamorgan, Co. Haliburton.

The first of a series of Annual Sales of the surplus stock of the farmers of this township will be held at

GOODERHAM HOTEL,

ON

Tuesday, October 26, 1886,

It will consist chiefly of Fat Stock, although every Milch Cows, Store Animals, and Horses will be exposed for sale on the grounds. Buyers will find this a good opportunity, as many farmers here keep stock on they intended to sell in fall.—1-3

OPERA HOUSE, LINDSAY.

Grand Matinee at 2:30 and night at 8 o'clock.

SATURDAY, OCTOBER 9TH.

Abbey's Double Mammoth Uncle Tom's Cabin Co'y.

—AND—

2 Uniformed Brass Bands 2

White and Colored.

The only double company in existence.
A laugh for every minute, smiles and tears blended together.
Two funny mirth provoking **Topsys.**
Two comical ludicious musical **Marks.**
A pack of ferocious man **Hunting Bloodhounds.**
Engaged for this year the real genuine South Carolina Jubilee Singers and **Piantadosi Troubadours,** in singing, fine ale. Highly trained **Donkey Oscar.** The smallest Shetland Pony in the world. Edison's Electric Parlor Light. Magnificent Scenery by Voegtlin. Elaborate costumes in Display.

A STREET PARADE GIVEN DAILY.

Popular prices of Admission 50 and 35 cents. Children 25 cents.
Reserved seats now on sale at Parsons' drug store.
Matinee prices 25 cents.—1-1

Our SPECIAL WATCHES,

Possessing as they do, all the excellencies of the best standard watches, such as quality of material, strength, finish and accuracy, they are preferable to these because of the difference in plan and their greater simplicity of construction, which makes them at once the most reliable and desirable watches in the market for the price.

Our Special Watches.

Are the strongest and most simple in construction.

Are the least liable to get out of order.

All the materials are strictly first-class.

For neatness, beauty, symmetry, durability and accuracy are unsurpassed.

The movements—without the cases—are *more perfectly dust proof than any other movements made.*

They combine the good points of all other makes.

They are sold on their merits, and are fully guaranteed by us.

Britton Bros.

SITUATION WANTED.

A lady with good references desires situation as saleslady. Apply at WARDER office.—37-tf.

J. G. Edwards,

Dealer in

Heavy and Shelf

Hardware

Blacksmith and Carriage Makers' Supplies.

Close prices on Iron, Sleigh Shoe Steel, Horse Shoes, Horse Nails, Rasps, Files, Bolts, Nuts, Rivets, etc.

Headquarters for the celebrated

Elephant and Tiger Brands of White Lead, and

English Double Boiled Linseed Oil.

Noble's and Hoare's Carriage Varnishes. Masury's Colors, and Dry Paints of all kinds.

J. G. EDWARDS,

Sign of the Anvil.

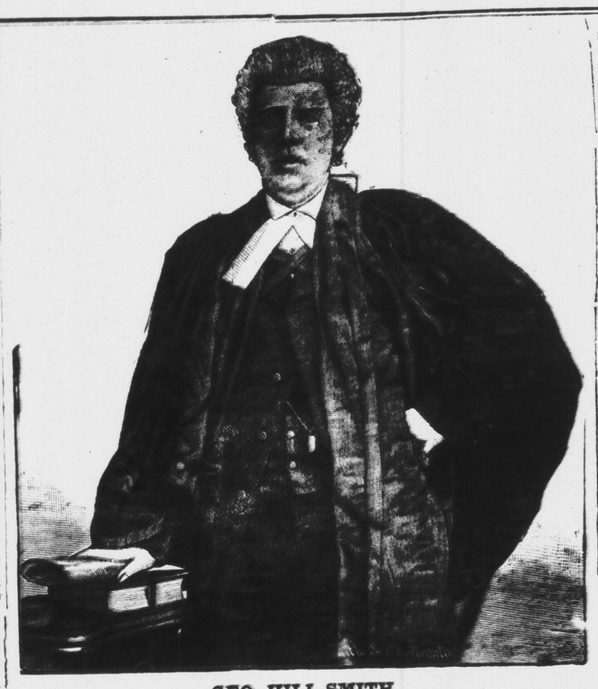

GEO. HILL SMITH.

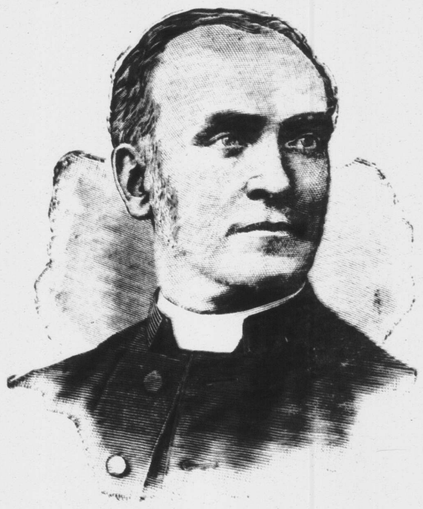

REV. DR. KANE.

Monster Meeting to Welcome the Irish Delegates.

On Friday afternoon, September 24th, Rev. Dr. Kane and Mr. Geo. Hill Smith, delegates from the Ulster Anti-Repeal Union, reached Lindsay from Peterboro, and were met at the train by the Reception Committee, composed of Adam Hudspeth, Esq., Q. C., chairman; John Dobson, Esq., secretary, and Rev. Messrs. S. Weston Jones M. L. Pearson, Dr. McTavish, Messrs. J. R. Dundas, M. P., J. L. Winters, E. D. Orde, J. W. Wallace, S. Hughes, R. Bryans, J. Cooper, J. H. Knight, H. J. Rainsford, J. Petty, Thos. Matchett, Thos. Beall, Jas. Gallon, Dr. Coulter, Dr. McAlpine, Dr. Burrows, L. Maguire, J. D. Flavelle, F. D. Moore, J. R. McNeillie, J. H. Sootheran, Samuel Irwin, R. Leary, H. Walters, P. S. Martin, W. White, E. Woods, and J. A. Barron.

In the evening the delegates addressed an immense assemblage in the Opera House on "The Integrity of the British Empire." Every seat in the hall was occupied, the aisles were crowded, and on sheds and ladders outside many found a place where they could listen to the speakers, while hundreds went away unable to gain admittance.

On the platform, in addition to the speakers and Mrs. Smith of Armagh, and Mrs. S. Weston Jones, were Adam Hudspeth, Esq., Q. C.; John Dobson, Esq.; J. R. Dundas, M. P.; Rev. M. L. Pearson, Rev. S. Weston Jones, Rev. Dr. McTavish, Rev. Dr. Smithett, Omemee, Messrs. Richard Tonchburn, D. Ray, J. McSweyn and others.

MR. G. H. SMITH.

Mr. Smith first addressed the meeting. In the course of a long and very eloquent address he discussed many of the prominent questions of the day in relation to the struggle now pending in Ireland. In the matter of public policy, he gave facts and figures showing that while the Irishman receives [illegible] the money invested, in common with his English and Scotch neighbors, yet he contributes only one pound of taxes to the Scotchman's two and the Englishman's two-and-a-half, in other words the Irish are taxed less accordingly than the English or Scotch. The land system was also explained. The learned lecturer gave full particulars concerning the Ulster custom of tenancy. He also made clear the working of the land laws, and the reduction in rents. If a tenant wished to leave a farm or was given notice to quit, he could claim compensation according to the nature of his holding, and if the landlord would not agree on terms he could enter the land court and have his claim quietly settled. So, no matter in what part of Ireland a man might be a tenant, no landlord could dispossess him, or "turn him and his family on the roadside to starve," without giving compensation for the improvements made, and for the right to tenancy. In one instance quoted, a tenant farmer of about fifteen acres was known to have received £160, or about $800, for his tenant right to the property. In that case, supposing the landlord had given the former tenant notice to quit, the sum which the court would entitle him to receive as compensation would be $800. No such law existed in England or Scotland. Therefore is the Irish tenant law better for the tenant than the English or the Scotch.

Mr. Smith dwelt at length on the supposed Irish grievances, and convinced the audience that they were imaginery. Coercive laws were intended to apply only to law breakers. The moonlighter, the boycotter, the robber or the murderer objected to the enforcement of the laws, but no honest citizen feared them.

Discussing the Nationalist movement, he claimed that Parnell and his followers meant *separation*—absolute separation from Great Britain. Mr. Parnell's Cincinnati speech, where he spoke of the "severance of the last link that joined Ireland and Great Britain," was quoted; Mr. Parnell's journal was quoted; other Nationalists, Fenian and dynamitard journals were quoted; and the speeches of other Nationalist leaders than Parnell were quoted, all showing that the ultimate aim was total separation. From their own statements Mr. Smith made it plain that the primary object of the Nationalists was repeal of the Union. Then would follow the overthrow of British power. Next would be the establishment of an Irish republic, and finally all not Roman Catholics would be excluded from the country. Such had been the plans of the various agitators in the past, such are the plans of the Nationalists today. A review of past Irish agitations, including those of O'Connell, the Fenians, Young Irelanders, Invincibles and Nationalists, was given, and the Nationalist was shown to be the worst as it is the latest of them all.

Referring to Mr. Gladstone's bill granting Home Rule to Ireland and disruption to the Empire, Mr. Smith pointed out that in the proposed Irish Parliament there would be the 84 Nationalists now in the Imperial Parliament, and it was safe to say the same constituencies would return nearly as many more in the Irish Parliament—there being 206 members proposed for it. That would leave the 19 Loyalist Unionists now in the Imperial Parliament, and a similar number to be elected in case the bill had passed, or in a house of 206 members the Nationalists would have at the very outset 168 members, against the Loyalist 38. The history and progress of many prominent Nationalists were also fully detailed, and left no room for doubt, that such men are utterly unfit to be entrusted with the smallest authority in government, much less to manage a nation's affairs. The deficiency in Patrick Egan's accounts was also shown, as was that person's rise and progress.

The learned lecturer also showed Mr. Gladstone's want of confidence in the bill by making it to run concurrent with the Land Purchase Bill. The bills were to pass one dependent on the other, and neither to come in force without the other. Thus was Gladstone afraid to trust the landlords to the mercies of the Nationalists. In relation to the pensioning of judges, civil servants, the Royal Irish constabulary, and the Metropolitan police, the bill clearly showed Mr. Gladstone's distrust of the proposed Irish Parliament.

Concluding, Mr. Smith said if such a measure were to become law it left the loyalists of Ireland, the Protestants of all creeds, no peaceful option except to turn Romon Catholic and banish their principles with their liberty; or to become exies from their native land and sacrifice their homes and properties to Roman Catholic bigots.

A BRUTAL DODGE.

While Mr. Smith was speaking, the bells of the town suddenly rang out the fire alarm. The signals were all so suddenly and vigorously sounded, and the shouts of "Fire, Fire," so lusty, that suspicion of a hoax struck everyone. And so it was. Mr. Smith impressed on the immense gathering the necessity of remaining quiet, for there were dozens of ladies present, who in the rush and panic, had one occurred, must have been crushed. It appears the convent bell, which rings nightly about 9 o'clock, that evening was rung much more rapidly and more like the fire alarm than usual. Strange to say, almost immediately afterwards the regular fire alarms rung out. One person saw a man standing waiting at one fire bell, and another approached who ordered him to ring. At another hall the person found ringing the bell was a Roman Catholic. The originator of the alarm has not yet been discovered, though efforts in that direction are being made. The incident is cause for just indignation on the part not only of Protestants, but also of the better class of Roman Catholics.

Mr. Smith received round after round of applause, not only at the concluson but also during the progress of his delivery of the address.

REV. DR. KANE.

Rev. Dr. Kane followed Mr. Smith. Though unwell, he made a capital speech, going minutely into the relations existing between protestants and roman catholics in Ireland. He showed that roman catholics were fully represented on the bench, among the magistracy, in parliament and in the constabulary. Indeed, though by tacit understanding only one-fourth of Belfast's force was to be roman catholic, yet it was recently more than three-fourths of that denomination, and protestants did not complain. In the matter of roman catholics having confidence in protestant ministers, he personally and practically knew that often, money had been sent from friends in America to roman catholics in his parish, through him, and many a letter had he written for them back again. They trusted him in such matters before their priest. But the priests had changed all that since the Nationalist movement was inaugurated. He condemned in unequivocal terms the action of the roman catholic clergy, and stated they were active in the movement.

Rev. Dr. Kane, like Mr. Smith, was rapturously cheered again and again.

At the conclusion of the addresses, Rev. M. L. Pearson, Superintendent of the Methodist Church in Lindsay District, moved the following resolution, seconded by Rev. Dr. Smithett:

Resolved,—That we Canadians, by birth or adoption, feel as warmly as any other British subjects anything that touches the honor or integrity of the British Empire. We heartily sympathize with our loyal brethren in Ireland in their efforts to preserve the Union, and we trust that whatever powers the Imperial Parliament may delegate to the Irish people in the management of their local affairs, no consent will ever be given to the separation of Ireland from Great Britain, or anything that would lead thereto

In his remarks the Rev. Mr. Pearson dwelt at length on affairs in Ireland, condemning the priesthood, but looking with forgiving eye and kindly heart on the individual members of the Romish church. He also spoke in open notes of the condition of affairs in Canada, and asserted that a struggle against Romish aggression was here pending. His remarks were received with tremendous cheers.

Rev Dr. Smithett, Omemee, seconded the resolution in a lengthy speech, in which he referred to St. Paul's church, Lindsay, as having been first in America to respond to the Duchess of Marlborough's appeal in 1881, during the Irish famine. He read a letter from the Duchess to him on that occasion.

The delegates left for Port Hope on Saturday, having made a most favorable impression, and leaving the Loyalists of Victoria more than ever determined to uphold the integrity of the empire.

The Lindsay Central.

A GRAND SUCCESS.

On the whole Lindsay Fair has been very successful. Last week we were unable to give but a very minute account of the exhibits, and many were not mentioned through lack of time. In the hall the display of ladies' work was fine indeed, while the fine arts were numerous and very creditable. Our manufacturers made a very good exhibit; also the merchants, though many neglected doing so, therefore injuring their interests by not showing the public what they are capable of doing. Chief among the merchants' display was that of Mr. S. S. Ritchie, which was magnificent. Mr. A. H. Melville had a fine display of furs. Mr. Milne also had a display of gents' cloths. Messrs. Sootheran, Cathro & Mark and Anderson & Nugent also had fine shows. The entries were much in excess of last year, and the attendance was enormous. The weather during Wednesday, though chilly, was fine. The races proved very interesting, and were hotly contested throughout. The exhibit in

HORSES

was simply grand, a fair specimen of the class of horses bred in this district. In the road and carriage class the principal exhibitors were, Mr. Thos Calvert, of Reaboro; Mr. Robert Nugent, of Ops. Lowes Bros., of Bethany, showed two fine teams. Mr. Logie, of Ops; Mr. Jas. Bryans; Mr. P. Malloy, of Emily; Mr. A. McQuade, of Emily. In the agricultural class Mr. Jas. Brock, of Ops; Mr. Magill, of Manvers, Mr. Robt. Eyres, of Fenelon; Mr. Geo. McHugh, of Ops; Mr. P. Leddy, of Ops, and Mr. Thos. Simons all exhibited fine animals.

The draught horses were well represented. Mr. Wm. Stewart, of Mariposa, showed 1 yearling. Mr. W. J. Chirpaw showed a fine 3 year old "Prince Arthur." Mr. McFadyen, of Sonya; Mr. Geo. Smith, of Pleasant Point; Mr. R. Bryans; Mr. E. Beacock, of Fenelon; and Mr. D. Scully, of Emily, as well as many others, showed well in this class. Mr. S. Stinson, of Manvers, showed an agricultural mare and foal. Mr. R. Sutton exhibited a 3 year old entire colt in the road and carriage class, and Mr. R. Southam showed a year old entire colt. All these were fine animals, and well worthy of special mention. The display of

CATTLE

was large and creditable. Mr. M. Boyd of Bobcaygeon had a most magnificent display. Mr. D. Grant of Woodville showed 2 bulls and 3 heifers of the Durham breed; also Mr. Valentine Dale, of Oakwood; Mr. Chas. Fairbairn, of Verulam, who showed 1 fine bull and 4 heifers. Mr. S. Barclay, of Ops, showed 5 head, one being a fine imported bull. Mr. Wm. Stewart, of Mariposa, Mr. John Connolly, who captured many prizes, and Mr. Brady, of Ops. Mr. M. Boyd shows a magnificent lot of Polled Angus cattle. Mr. Hanna and Mr. Brady showed some fine Ayrshire cattle. Mr. O'Brien of Emily had a fine show of Durham cattle.

THE HOG SHOW

was not as numerous as on previous years, though what was there was of the very best. The principal exhibitors were Mr. John Connolly, of Ops, Mr. A McQuade, Emily, Mr. E. P. Gillogly, Reaboro, and Mr. Chas. Fairbairn, of Verulam, one of whose hogs obtained first prize at Guelph. The display of

SHEEP

was very good. Mr. Sluggard, of Valentia, showed Leicesters and Cotswolds. Mr. Mark, of Little Britain, showed Leicesters. Mr. D. Grant, Woodville, showed 10 fine Shropshires; Mr Vance, of Bethany. Mr. C. Fairbairn, of Verulam, sold a number of his on the grounds and beat, with one of his own, one he had bought at Guelph for $30. Mr. R. Suggitt, of Janetville, showed 11 Leicesters, and Mr. Valentine Dale, of Oakwood, showed Shropshires. In

POULTRY

the principal exhibitors were Mr. J. Reid, of Reaboro, Mr. Cooper and Mr. Trew, of Lindsay. The exhibit of agricultural

IMPLEMENTS

was very fine, that of Mr. Sylvester being particularly attractive. The show of

CARRIAGES

in itself was an exhibition, those of Mr. Hamilton, Mr. Kylie, and Mr. O'Connor being especially fine.

The Taylor knitting factory, of Lindsay, had a fine display of work. Mr. Taylor had about 100 pairs of socks and stockings, for which he received several prizes.

Messrs. Chambers & Farquharson had some fine specimens of marble work.

Messrs. Sootheran, Cathro & Mark had a fine display of carpets and dry goods.

PRIZE LIST.

ROAD AND CARRIAGE HORSES.—Judges, H McKenzie, Jackson Reid and T Bowes. Stallion 3 years old, 2 entries, 1 Richard Sutton, 2 Peter Millov; mare and foal, 7 entries, 1 Jas Bryson, 2 John Makins, 3 T H McQuade; two year old filly or gelding, 4 entries, 1 John Cullis, 2 Thomas Simons; one year old filly or gelding, 4 entries, 1 Jas Paterson; pair of horses not less than 15½ hands high, 1 T Cavanagh, 2 and 3 Lowes Bros; pair of horses 15½ hands and under, 6 entries, 1 Thos Calvert, 2 Workman & Son, 3 T H McQuade; single horse not less than 15½ hands high, 9 entries, 1 W F Jackson, 2 George W Magill; single carriage horse 15½ hands high and under, 13 entries, 1 M W Plank, 2 M McGrigeer, 3 E Veitch; saddle horse, 7 entries, 1 Bryon Maybee, 2 Robt Oxby, 2 Wm Eakin; foal of 1886, 7 entries, 1 Jas Bryson, 2 T H McQuade.

AGRICULTURAL HORSES.—Judges, Peter Peter Fallowdown, John M Micheal and Geo Kerr. Aged stallion, 2 entries, 1 Geo W Curtis, 2 Jas Maghie; three year old entire colt, 3 entries, 1 Wm Armstrong, 2 Robt Oxby; two year old entire colt, 4 entries, 1 Antony McGlenn, 2 Edwin Beacock, 3 Ephraim Botton; one year old entire colt, 3 entries, 1 Robt Eyres, 2 Richard Southam; mare and foal, 5 entries, 1 Wm Lehane, 2 Samuel Stinson, 3 Samuel Fox; two year old filly or gelding, 11 entries, 1 Patrick Leddy, 2 Wm Lehane, 3 Thos Simons; one year old filly or gelding, 2 entries, 1 Geo McHugh; pair horses in harness and waggon, 7 entries, 1 Wm A Magill, 2 Dennis Scully, 3 John Brock; foal of 1886, 9 entries, 1 Wm Lehane, 2 A W Webster, 3 Samuel Fox.

HEAVY DRAUGHT HORSES.—Judges same as in agricultural horses. Aged stallion, 6 entries, 1 R K Bryant, 2 Geo McHugh, 3 A W Webster; three year old entire colt, 3 entries, 1 Wm Chirpaugh, 2 Malcolm McPhayden; two year old entire colt, 2 entries, 1 Bart Downey, 2 George Smith; one year old entire colt, 3 entries, 1 Wm Stewart, 2 M Fox; mare and foal, 3 entries, 1 Alex Smith, 2 John Waldon; two year old filly or gelding, 6 entries, 1 Joseph Staples, 2 Isaac Mann, 3 Jno Waldon; one year old filly or gelding, 3 entries, 1 Lowes Bros, 2 Geo McHugh, 3 John Waldon; pair of horses in harness and waggon, 2 entries, 1 Dennis Scully; foal of 1886, 6 entries, 1 Alex Smith, 2 John Waldon, 3 John B Graham.

DURHAM CATTLE.—Judges, Thomas Thompson, John Awde and Thos Robertson. Aged bull, 1 entry, 1 Charles Fairbairn; two year old bull, 2 entries, 1 Barclay & Son; one year old bull, 3 entries, 1 Wm O'Brien, 2 Valentine Dale, 3 W B Graham; bull calf, 11 entries, 1 John Connolly, 2 Joseph Magill, 3 John B Graham; cow giving milk or in calf, 7 entries, 1 and 2 John Connolly, 3 Valentine Dale; one year old heifer, 4 entries, 1 John Connolly, 2 John B Graham; heifer calf, 3 entries, 1 Barclay & Son, 2 Geo McHugh, 3 Barclay & Son; herd of one bull and three females, 4 entries, 1 John Connolly, 2 Barclay & Son, 3 Valentine Dale.

AYRSHIRE CATTLE.—One year old bull, 2 entries, 1 Jas Hanna, 2 John Brady; cow giving milk or in calf, 5 entries, 1 Eugine Shine, 2 John Brady, 3 Jas Hanna; two year old heifer, 2 entries, 1 and 2 Jas Hanna; one year old heifer, 2 entries, 1 and 2 Jas Hanna.

POLLED ANGUS CATTLE.—Aged bull, 1 M Boyd & Co; one year old bull, 2 entries, 1 M Boyd & Co; bull calf, 2 entries, 1 and 2 M Boyd & Co; cow giving milk or in calf, 2 entries, 1 and 2 M Boyd & Co; two year old heifer, 1 and 2 M Boyd & Co; one year old heifer, 2 entries, 1 and 2 M Boyd & Co; heifer calf, 1 M Boyd & Co.

GRADE CATTLE.—Cow giving milk or in calf, 5 entries, 1 Robt Eagleson, 2 A McQuade, 3 George McHugh; two year old heifer, 4 entries, 1 John B Graham, 2 Geo McHugh, 3 Jas McLean; heifer calf, 10 entries, 1 A McQuade, 2 Robt Eagleson, 3 A McQuade; fat ox steer, heifer or cow, 1 M Boyd & Co.

SHEEP—LEICESTERS—Judges, Teasdell Whitfield, Isaac Small and H Littlejohns. Ram aged, 3 entries, 1 Chas Fairbairn, 2 J M Swain; ram shearling, 3 entries, 1 Chas Fairbairn, 2 J M Swain, 3 Richard Suggett; ram lamb, 12 entries, 1 Richard Suggett, 2 and 3 Chas Fairbairn; two ewes aged, 5 entries, 1 J M Swain, 2 Chas Fairbairn, 3 John Vance; two ewes shearling, 5 entries, 1 Richard Suggett, 2 and 3 Chas Fairbairn; two ewe lambs, 4 entries, 1 Chas Fairbairn, 2 Richard Suggett.

SHEEP—COTSWOLD—Ram aged, 2 entries, 1 J M Swain, 2 Thomas Adam; ram shearling, 1 entry, 1 John Vance; ram lamb, 3 entries, 1 J M Swain, 2 John Vance, 3 J M Swain; two ewes aged, 2 entries, 1 J M Swain, 2 John Vance; two ewes shearling, 2 entries, 1 John Vance, 2 J M Swain; two ewe lambs, 2 entries, 1 John Vance, 2 J M Swain.

SHROPSHIRE DOWNS—Ram aged, 3 entries, 1 D Grant & Sons, 2 Valentine Dale; ram shearling, 3 entries, 1 D Grant & Sons; ram lamb, 5 entries, 1 and 2 D Grant & Sons; two ewes aged, 6 entries, 1 D Grant & Sons, 2 Valentine Dale; two ewes shearling, 2 entries, 1 D Grant & Sons; two ewe lambs, 2 entries, 1 D Grant & Sons.

SHEEP—SOUTHDOWNS—Ram aged, 4 entries, 1 J D Naylor, 2 Wm Mark; ram shearling, 2 entries, 1 and 2 J D Naylor; ram lamb, 5 entries, 1 J D Naylor, 2 and 3 Wm Mark; two ewes aged, 5 entries, 1 J D Naylor, 1 Thos Winters; two ewes shearling, 1 Wm Mark; two ewe lambs, 2 entries, 1 and 2 J D Naylor.

SWINE—(SMALL BREED) SUFFOLK—Judges, Jas Farrell and Wm Minty. Boar

(*Continued on Eighth page.*)