To the Inhabitants of Mariposa, Eldon, Verulam, Emily, Ops & Manvers

Where May You Obtain the Most for Your Money, is the Question.

To this enquiry every intelligent business man will answer, the place where good goods are kept and sold at cash prices. Every thing now is on this basis with us. Rock bottom cash prices and one price only is the basis we have chosen to do business on, believing small profits and large business must go together. Examine our goods, test our prices, and satisfy your mind that there is a great deal in our cash prices.

DUNDAS & FLAVELLE BROS.

FALL 1886.

THE NEWEST DESIGNS

A very full and attractive stock of

GENERAL DRY GOODS.

SPECIALTIES:

GENTS' FURNISHINGS,
HATS, NECK TIES,
DRESS GOODS,
HOSIERY and GLOVES
MILLINERY,
TWEEDS, &c.

We believe we are showing the most attractive stock of

GENTLEMEN'S HATS!

To be found in town.

CLOTHING.

We also have in Stock Boys' Youths' and Men's Clothing.

RAY & CO.

Corner Store, Doneny Block

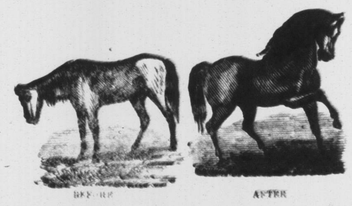

BEGONIA ASTER

Useful Remedies!

JUST RECEIVED.

Dandelion Bitters, Green's August Flower,
Tucker's Sovereign Balm,
Warner's Safe Cure, Burdock Blood Bitters
Perry Davis' Pain Killer.
Johnson's Fluid Beef, Cibil's Fluid Beef,

A. HIGINBOTHAM,

Wholesale and Retail Druggist, Lindsay.

Trent Valley Navigation Co.

THE STEAMER

"ESTURION"

WILL run daily on the following Time Table:

Leave Bobcaygeon.... 6.40 a m and 3.15 p m
Arrive Lindsay at.... 9.00 " " 5.30 "
Leave Lindsay at.... 11.30 a m and 6.00 p m
Arrive Bobcaygeon.. 1.45 p m " 8.15 "

Calling at Sturgeon Point each way.

On Saturdays leaves Lindsay at 8.30 pm (instead of 6 p m), on arrival of Toronto train.

Single Tickets between Lindsay and Bobcaygeon, 75c. Return ditto $1.00.
Single Tickets between Lindsay and Sturgeon Point, 50c. Return ditto 50c.
Single Tickets between Bobcaygeon and Sturgeon Point, 40c. Return ditto 50c.
Family Tickets and Excursion Tickets at reduced rates can be procured at the Express Offices, Lindsay; at J. R. Thompson's, Bobcaygeon, and on the boat.
Excursion barge PALOMA can be engaged for excursions. Address Trent Valley Nav. Co., Bobcaygeon, for particulars.—29 tf.

MISS WALLACE

Wishes respectfully to inform the Lindsay and Victoria public that she is prepared to fill all orders for

Ladies' Dressmaking and Children's Suits—the latter a specialty.

Residence, Kent street, corner of Sussex street.—30-tf.

Workman and Son's LIVERY STABLES

Contain a complete list of first-class

Horses, Buggies, Phaetons and Carriages in general,

well suited for general driving.

Their new and elaborate cab for street calls, and meeting boats and trains, is unsurpassed for comfort and elegance.

Horses and phaetons suitable for ladies' driving kept on hand.

All orders promptly filled. All calls promptly attended to. Remember the office, in rear of Jewett's House, near Ontario bank.

WORKMAN & SON.

Lindsay, August 1st, 1886.—32-ly.

Astonishing! Astonishing!

It is astonishing, but nevertheless true, that

S. J. PETTY, the Jeweler,

Sells more

SILVERWARE

Than any two houses in town. Parties making Wedding Presents should call and see the finest stock, just received this week. All the latest novelties, and at prices the very lowest for quadruple plated standard goods.

Boss Spectacles.

Remember I have all numbers in those celebrated Spectacles. Satisfaction given where all others fail. Prices the lowest; Goods the best.

1537-tf. **S. J. PETTY,** the Jeweler.

Peterboro Business College

Is the best.

Over 150 Students last year.

Finance, Shorthand, Typewriting, Telegraphy, and Pen Art.

Best courses, best staff, best rooms, best system of actual business.

Before deciding where to attend be sure to send for circulars and specimens to

Bannell Sawyer, Principal,
Peterboro, Ontario.

HARDWARE

SPECIAL TO THRASHERS

I have just received a supply of

Black and Light colored

MACHINE OILS

Manufactured by the Vacuum Oil Co. of Rochester, N. Y.

This oil is highly recommended by the manufacturers of Machines throughout the country. Try it.

A full line of

Belting,

Lace Leather,

Packing Rivets,

Gloves, etc.,

Always on hand at lowest prices.

J.G. Edwards

SIGN OF THE ANVIL.

LANDS FOR SALE.

The undersigned have a few choice FARMS and some valuable TOWN PROPERTIES for sale on easy terms.

MARTIN & HOPKINS,
Barristers, Lindsay

FARM TO RENT.

The undersigned will lease for a term of five years his farm, being **Lot No. 8 in the 8th con. Ops.** There are 77 acres under crop; balance hardwood. On the premises are a frame house 24x19, stone cellar barn 95x30, stable and shed 45x22, 2 good wells, 40 acres in grass. This is one of the finest farms in the township; within 5 1-2 miles of Lindsay. For further particulars apply to JOS. HAWKINS, Reaboro P. O. Ops, Aug. 26th, 1886.—35-tf.

HOUSE AND LOT FOR SALE.—Beautifully situated on the corner of Glenelg and Logie street, in the East Ward, containing seven rooms and stone cellar kitchen; also a summer kitchen, barn, driving shed, woodsheds, stable and boat house, all in good repair, and three-quarters of an acre of land containing a number of choice fruit trees. No nicer private residence town. Also LOTS 13 and 15, on east side of Logie street, containing about two acres. The above will be sold cheap on reasonable terms. Apply to P. BRADY. P O Box 329.

FARM FOR SALE OR TO LET.

Lot No. 11, in the 5th concession of Bexley, 200 acres—120 acres cleared, fair buildings. Possession immediately. A good grain or stock farm will be sold at a bargain or let for a term of years. The greater part of the purchase money may remain on mortgage. Apply to R. J. McLAUGHLIN at the office of Messrs STEPHENSON & DICKSON, Barristers, Lindsay.

Dated 5th August, 1886. 33 tf

RIVER VIEW FARM FOR SALE.

ALL THAT PART of west half of lot No. 24 in 6th con. of Ops lying east of Scugog river, about 53 acres. Land excellent, all cleared, no buildings. Also 33 acres of the same lot on west side of river. The east and west parts will be sold separately if desired. Land very desirable being pleasantly situated just outside the limits of the Town of Lindsay. Terms easy.

W. McDONNELL.

Also a number of handsome town lots for sale.
13-tf. W. McDONNELL.

Farm For Sale or to Rent.

Lot 4, Con. 4, Eldon, 193 acres more or less, 150 acres cleared without stumps or stones; there is not one quarter of an acre of bad land on the lot; a good well and spring of water. A frame house 22x36, 8 rooms in it, and a log kitchen 16x18; a good stone cellar; a good orchard; a new frame barn 72x50, 9 ft. of stone wall under it, will keep 50 head of cattle, it is 18 ft. from the sill to the plate; a frame stable 32x30; a log barn 55x30. The railroad goes through the south-west part and takes 3 acres off. Possession to work it will be given as soon as the crop is off, the house will be empty on the 1st of April, 1887. If bought there is to be paid $3,000 down, and balance at six per cent. yearly. If rented, first payment October 1887, second payment February 1888. Eleven lots in Manilla for sale. For further particulars apply to JAMES McPHERSON, Manilla P. O.—33tf.

FOR SALE.

An improved and desirable farm of excellent land, within half a mile of the corporation of Lindsay, being the

South 150 acres of Lot No. 25 in the 6th Con. of the Township of Ops.

120 under cultivation, 30 of which are newly seeded down; the remaining 30 being good pasture land bordering on the shore of the Scugog River, with dry grassy banks to the water's edge. There are good comfortable buildings thereon, viz: a brick house, frame barn and stable, with a spring well of water thereat. Possession will be given after harvest. Terms of sale easy. For particulars apply to D. HUNTER on the premises or to MARTIN & HOPKINS, Barristers, Lindsay.—27.

SALE.

182 Acres of Good Land for Sale on Easy Terms.

The undersigned are authorized to sell the East part, 72 acres, of Lot 20, Con. 12; and 100 acres, being broken Lot 20, Con. 11, in the Township of Ops, and County of Victoria, 80 acres of which are cleared and under cultivation, the remainder being wood land.

There is a comfortable new frame house, on a stone foundation; a frame barn 71 x 30, with a leanto on the north side 15 x 71, and other outhouses thereon. Also a young orchard of about 100 choice bearing fruit trees, with a good well and other conveniences. This farm can be purchased at a bargain. For further particulars apply to MRS. N. BROOMERIE, on the property, or to MARTIN & HOPKINS,
25-tf Solicitors Lindsay.

A STANDARD MEDICAL WORK

For Young and Middle-aged Men

Only $1 by Mail, Postpaid.
Illustrative Sample Free to All.

KNOW THYSELF.

A Great Medical Work on Manhood

Exhausted Vitality, Nervous and Physical Debility, Premature Decline in Man, Errors of Youth, and the untold miseries resulting from indiscretion or excesses. A book for every man, young, middle-aged and old. It contains 125 prescriptions for all acute and chronic diseases, each one of which is invaluable. So found by the Author, whose experience for 25 years is such as probably never before fell to the lot of any physician. 300 pages, bound in beautiful French muslin, embossed covers, full gilt, guaranteed to be a finer work in every sense than any other work sold in this country for $2.50, or the money will be refunded in every instance. Price only $1.00 by mail, post-paid. Illustrative sample free to any body. Send now. Gold medal awarded the author by the National Medical Association, to the President of which, the Hon. P. A. Bissell, and associate officers of the Board the reader is respectfully referred.

The Science of Life is worth more to the young and middle-aged men of this generation than all the gold mines of California and the silver mines of Nevada combined.—*S. F. Chronicle.*

The Science of Life points out the rocks and quicksands on which the constitution and hopes of many a young man have been fatally wrecked.—*Manchester Mirror.*

The Science of Life is of greater value than all the medical works published in this country for the past 50 years.—*Atlanta Constitution.*

The Science of Life is a superb and masterly treatise on nervous and physical debility.—*Detroit Free Press.*

There is no member of society to whom The Science of Life will not be useful, whether youth, parent, guardian, instructor or clergyman.—*Argonaut.*

Address the Peabody Medical Institute, or Dr. W. H. Parker, No. 4 Bulfinch Street, Boston, Mass., who may be consulted on all diseases requiring skill and experience. Chronic and obstinate diseases that have baffled the skill of all other physicians a specialty. Such treatment successfully without an instance of failure. Mention THE WARDER, Lindsay, Ont.—15-1 y.

HORSE FOR SALE.

Good driver, 5 years old; also buggy and harness, nearly new. Apply at WARDER Office.—39-tf.

FOR SALE.

An acre of land on Durham street west, very cheap. Apply to D. EAGLESON, Insurance and Financial Agent, Lindsay.—1404

FOR SALE.

A five acre lot, house and barn; also good well on premises. Corner Colborne and St. David streets, East ward. Possession given in October. For further particulars apply to MRS. GEORGE GLENESTER, St. Patrick st, East Ward. 29-tf.

R. S. PORTER

OFFICIAL

Issuer of Marriage Licenses

—FOR—

County of Victoria.

J. BRITTON,

(Of the firm of Britton Bros., Jewellers, Lindsay,)

ISSUER OF

MARRIAGE LICENCES

For the Co. of Victoria.

Clearing Sale

FOR

1 MONTH.

We will offer our large and well-selected Stock of

FURNITURE

at Great Bargains to make room for a

New Stock now in course of manufacture.

on our own premises by experienced workmen. The Stock consists of

Parlor, Bed Room, Dining Room and Kitchen Furniture,

Tables, Lounges and Chairs of all descriptions.

MATTRASSES.

A first-class Stock of

UNDERTAKING GOODS

Always kept on hand.

Moderate Charges and prompt attention.

ANDERSON, NUGENT & CO.

The Canadian Pacific

STEAMSHIP LINE

FOR

Port Arthur, Manitoba, and the North-West.

The magnificent Clyde-built steamship

ALBERTA

is intended to

Leave Owen Sound at 4 p. m.

ON SATURDAYS,

On arrival of the Canadian Pacific Fast Express Train from the East, leaving Toronto at 10.45 a.m., and will run direct

TO PORT ARTHUR

(Calling at Sault Ste. Mich., only),

where they make close connections with the Through Solid Trains of the Canadian Pacific Railway for WINNIPEG and all points in the

Canadian North-West.

Shortest Route. Lowest Rates.
Quickest Time. Through Bills of Lading.
No Customs Troubles. No overcharging by this Line.

These magnificent Steamships were built expressly for this route and trade, and are the staunchest, fastest, and best equipped and furnished on the lakes, and are LIGHTED BY ELECTRICITY.

Tickets, rates, and all information can be had from

JAS. H. LENNON,
18 Agent C. P. R., opposite Benson House.

W. D. MATTHEWS & CO.

WILL PAY THE

Highest Cash Price

—For—

WHEAT, BARLEY, PEAS & OATS

Delivered at Macdonell's Store-House, East Ward.

ALEX. MACDONELL.
Agent.

Lindsay, Sept. 9th, 1885

COMMERCIAL.

OFFICE OF THE VICTORIA WARDER,
LINDSAY, ONT., Sept 2nd, 1886.

Lindsay Markets.

Fall Wheat, per bushel	$0 70 to 0 75
Fyfe do do	75 to 0 80
Spring do do	70 to 0 75
Goose do do	0.60 to 0.65
Flour, Spring, $ 100	2 35 to 2 55
do Mixed, do	2 15 to 2 35
do Fall, do	2 35 to 2 55
Flour, new process	2 35 to 2 55
Flour, mixed, roll	2.15 to 2.35
Strong bakers	2.35 to 2.55
Barley, per bushel	0 40 to 0 60
Peas, do	0 50 to 0 00
Peas, large do	0 75 to 0 80
Oats, do	0 25 to 0 38
Potatoes, per bushel	25 to 0 30
Apples, per bag	1 25 to 1 50
Butter per lb	0 12 to 0 13
Beef	4 00 to 6 00
Eggs, per dozen	0 11 to 0 12
Salt, per barrel	1 00 to 1 00
Straw, per load	2 50 to 3 00
Wool	0 19 to 0 21
Hides	4 00 to 5 00
Wood	2 00 to 4 00
Bacon per lb	00 10 to 0 00
Mess Pork, per bbl	15 00 to 16 00
Hay per ton	8 00 to 9 00
do extra Prime	
Dressed Hogs, per 100 lbs	5 00 to 6 00
Live Hogs, " " "	4 00 to 4 50
Rye	0 00 to 0 50
Bran per ton	11 00 to 13 00
Shorts per ton	13 00 to 15 00
Lambskins	0 35 to 1 40
Flax seed per 100	3 00 to 4 65
Red Clover	5 00 to 5 50
Alsike	4 00 to 5 50

Toronto.

Sept. 2nd.—Fall wheat, $0.76 to $0.78; spring wheat, $0.76 to $0.78; barley 54c. to 66c.; oats, 39c. to 41c; rye, 60c to 0.00.; peas, 0.57c to 0.60; dressed hogs per cwt., $7.00 to $7.50; chickens pr pair, 40c. to $0.50; ducks per pair, $0.00c. to $0 00; geese, each 00c. to $0.00; turkeys, $0.00c. to 0.00c.; butter, rolls, 20c. to 22c.; butter, tub. 00c. to 00c; eggs per doz., 14c. to 15c.; potatoes per barrel, $1.50 to $1.75; hay per ton, $11.00 to $14 00; wool per lb. 00c. to 00c.

Toronto Cattle Market

Cattle—Export, 1,200 lbs. and upwards per lb	$0 00	to $0 00
Butchers' choice "	0 03¼	0 3¼
" Good, "	0 03	0 03¼
" Common, "	0 02⅜	0 02⅝
Milch cows, per head	25 00	55 00
Springers, "	25 00	50 00
Sheepand Lambs—Choice, per head about 125 lbs	2 75	3 25
Secondary quality, per head, 100 lbs	2 00	2 50
Store, per cwt	0 00	0 00
Stags and sows per lb.	0 02¼	0 04
Calves—Per head	5 00	8 00
Common	2 00	4 50

Local Market.

Cattle, choice	4 to 5c.	per lb
Cattle, ordinary	3 to 4c.	"
Sheep	$3.50 to $5.00	
Lambs, per head	$3.26 to $4.00	
Hogs, fat	4 to 4¼	per lb.
Hogs, store	3½ to 4c.	"
Calves, dressed	4 to 4½c.	"

The Victoria Warder

FRIDAY, SEPT. 3, 1886.

An Open Letter to Swipes' Defender and Apologist—"Fair Play."

TO FAIR PLAY,—

SIR,—You are the reputed author of a communication which appeared in THE WARDER of 20th August, under the caption of "Swipes and his critics," from which it appears that though nominally, at least, of the elect, you either have been deceived by Swipes' vapourings or you believe "because you love the lie," for notwithstanding your disclaimers to the contrary you are out and out a defender of villifier "Swipes." This is apparent from the whole tenor of your communication. You start by asserting "that Swipes is always pointed," "that his letters are based upon truth, and that no one can deny his charges in them against the inspector." Further on you express, with evident satisfaction, the opinion, that if he, Swipes, gets a chance you think he can take care of himself.

Now, Sir, if you really desired "Fair Play," why, before foolishly "rushing in where angels might well fear to tread" with the others you say you interrogated, did you slight me? I was singled out by official position as well as by name. If not "ubiquitous," and therefore not here during my tenure of the office of township treasurer, you might with some show of reasonableness presume that I could enlighten you as to truth or falsity of "Swipes'" charges against me.

Now, then, as to the facts respecting my conduct as, and while treasurer. I was appointed to this position in 1872, and resigned in March, 1880. As taxes were then being collected, a considerable sum was in my hands, of which, as per receipts before me, $2,100 was paid within 30 days after resigning. The small balance of $264 was paid on 19th Dec., 1881. These facts you could have ascertained either from the township records or through me, had you not been reckless; and they effectually refute the slanderous statements which you repeat and endorse. There is no such period of time as "years" between March, 1880, and Dec., 1881; but you repeat that "there was a 'difficulty' in getting a settlement and this no one can deny." If this implies that legal or any other proceedings had to be either instituted or threatened in order to procure a settlement, it is a malicious falsehood. The books always showed my liability, which liability, as thus ascertained, was settled as above. There was neither mixing of moneys nor accounts, and no difficulty experienced by the council in getting a full and final settlement. What—may I ask—do you know of these matters about which you so positively affirm, or do you lie "because it is your nature to," and have no difficulty in doing so? Had you carefully read Swipes' charge as first made against me you would have seen that what he said was "that it took years, it is said, to get the moneys separated." After you figure in the unenviable role of defendant in, and are mulcted in damages for slandering your neighbors—as Swipes has before now been—you will be more cautious, and when slandering do it in proper form, behind a *nom de plume*, and by adding "it is said," and thereby avoid possible unpleasant consequences.

In your reference to the school board you out Herod Swipes in your murder of the innocents, by libelling the whole board. He is personal, and anxious to damage 'a certain Sunday school teacher' who is not a member of the board, and the present secretary, only. The former dared to cross swords with this Philistine in a contest for the village reeveship. The latter placed a straw in his path to place and power by voting against him. O! these offences are rank! they smell to the "parsonage"; they deserve and have Swipes' direct curse upon them. The assistance of 'Fair Play" must be invoked, in order that condign punishment may be meted out to the perpetrators of such atrocious villainies against high heaven and Swipes, so that his wrath may be appeased. Now what are the facts in the school board? The ratepayers—of whom you are not one—have for years, and probably will continue to do so, voted a small sum, at their annual meeting, to the secretary and treasurer for services rendered to the section. Where is the wrong of thus disposing, for value received, of their own moneys. Yet the law rigidly construed may make the receiving of money even in this way an improper thing. Voting of does not, while receiving—the law does not say how or from what source—might, if proceedings were taken, disqualify. Now as moneys thus illegally—as you state—taken by the board have not been returned, no thanks are due by the ratepayers to the much abused Swipes, THE WARDER, or the retailer of second-hand slander with the euphonious sobriquet, "Fair Play."

Here then is a job you might take in hand, for the ratepayers are evidently unfit to manage their own affairs. You might thus earn their lasting gratitude, secure another term, and perhaps become perpetual curate of this circuit. The frown which has for so long adorned Swipes' countenance would—notwithstanding its rigidity—relax, and that awful if not all seeing eye of his would twinkle with delight if you would thus prostitute your canonicals. But, sir, did it never occur to you that a similar charge could be made, and that with the truth, the whole truth, for its basis, against your bosom friend Swipes? Is it not a notorious fact that he practised medicine for long years without the qualifying and required license, and that consequently he pocketed a large amount annually in fees, which he "had no right to in law or justice?" What about "giving this back to where it belongs?" Up and at him with a sharp stick, or drop your cognomen, "Fair Play." Regarding the inspectorship, what reason my friends urged on my behalf I know not. In taking account of the support my numerous relations and extensive family connections accorded the party, if they also took into account the disabilities under which I labor, and from which—through Swipes' blundering incapacity as a surgeon—I will be a sufferer until my dying day, I am deeply grateful. Such fruit could not reasonably be expected from a gnarled graft on Bob Ingersoll, but some considerations of the less fortunate are expected at the hands of the servants of the master you profess to serve, and whose example you are supposed to follow. Of Swipes, as he and you stand or fall together, I need say nothing. The animus actuating him is so transparent that his would-be calumnies deceive no one. This art of the performer he studied long ago, and now that he has seriously taken it up as a business his success ought to be assured, for "Truth passed through him no longer is the same, but, like food digested, takes another name." "Be ye separate; touch not the unclean thing; be ye clean that bear the vessels of the Lord." Now that you have the facts, in the face of which you affirmed that Swipes' malicious calumnies against me were true and undeniable, will you do me the justice of making the 'amend honorable' over your own signature, through the columns of THE WARDER, and vindicate your right to your *nom de plume* "Fair Play," and thus save me from the uncongenial and unpleasant duty of exposing and making you answer for your slander before a legal or ecclesiastical tribunal.

Yours with all the respect I can feel for one who has tried to rob me of the dearest treasure mortal knows—spotless reputation,

A. C. CAMPBELL.