PERUVIAN SYRUP.—This valuable medicine has been silently making its way into public favor by the numerous remarkable cures it has effected. Its singular efficacy is owing to the protoxide of iron which in this preparation combines unchanged, and is the only form in which the vital element of health can be supplied.

MARRIED

On Monday, 4th inst., by the Rev. Father Stafford, Mr. Wm. H. Meagher, of Fenelon Falls, to Miss Marion Fox, of Lindsay.

In Hamilton, on the 2nd inst., by the Rev. Wm. Galbraith, assisted by the bride's father J. Scotlands, of Lindsay, to Kate, daughter of Rev. H. Langton, of Hamilton.

At Kincardine on the 1st inst., by the Rev. J. Allister McGregor, Mr. P. Taylor, of Stanley, to Miss Ann J. Ewette, of Kincardine.

DIED.

In Lindsay, on the 2nd inst., William John, infant son of Mr. Wm. Brighton, aged 1 year, 8 months and fifteen days.

Lindsay Markets.

Corrected Weekly by Mr. C. L. Baker.

Sept. 5, 1871.

Fall Wheat	$1 00 @	$1 05
Spring Wheat	1 00 @	1 05
Barley	0 55 @	0 50
Flour (Fall) ₩ bbl	5 50 @	5 55
" (Spring) ₩ bbl	5 50 @	5 55
" (Mixed) ₩ bbl	5 50 @	5 55
Rye Flour	6 00 @	6 00
Buckwheat Flour	0 00 @	0 00
Oatmeal	6 25 @	6 25
Cornmeal	4 00 @	4 00
Peas	0 70 @	0 70
Oats	0 40 @	0 00
Potatoes	0 00 @	0 00
Wool	0 31 @	00 31
Butter	0 14 @	0 16
Beef	5 00 @	6 00
Eggs	0 14 @	0 15
Hay	14 00 @	15 00
Dressed Pork	6 00 @	6 00
Mess Pork	00 00 @	00 00
Prime Mess	14 00 @	14 00
Extra Prime	11 00 @	11 00
Bacon Smoked	12 00 @	12 00

COUNTY FAIR IN WOODVILLE.

THE First Quarterly Fair for the County of Victoria for the Sale of Cattle, Horses, Sheep, Pigs, Farm Produce and Agricultural Implements, will be held in the field adjoining the Town Hall, on Wednesday,

20th September, instant.

Special Prizes will be given.

(See Posters.)

Woodville being the junction of the Midland and Toronto and Nipissing Railways, and in the centre of a good agricultural district, a number of buyers are expected to attend.

JOHN KIRKLAND,
Steward.

Woodville, Sept. 5, 1871.

CAUTION.

ALL parties are hereby cautioned against giving credit in my name, to any person whatever, as I will not be responsible for any debts contracted after this date, without my written order.

THOMAS RAE,
Lot 12, 9th con. Ops.

Ops, Sept 1st, 1871.

NOTICE.

AN APPLICATION will be made to the Legislature of the Province of Ontario at the next Session for an Act to incorporate a Company with power to construct dams, locks, slides, and other works on the River Otonabee, and the streams and lakes tributary to it, for the purpose of improving the navigation, the transmission of timber, and the water powers and privileges of said river streams and lakes.

Peterborough, 16th August, 1871.

Lindsay High School.

PUPILS wishing to enter the above school are hereby notified that they must present themselves for examination on Monday, September 18, at nine o'clock a.m., unless they have already passed an entrance examination.

J. H. KNIGHT,
Inspector, E. V.
JOHN McLENNAN,
Chairman, U. S. B.
A. M. LAFFERTY, A.M.,
Head Master.

Lindsay, Sept. 4, 1871.

LIST OF LETTERS

Remaining uncalled for in the Lindsay Post Office, September 6th, 1871.

Allen Eliza	McDonald John
Bartlett Tom	McFadyen John
Calvert Wm.	McElroy Robt.
Connors John	O'Keefe John
Curtis Don.	O'Neill Alexander
Dexter H	Sanderson Mrs Ellen
Ellis F H	Scott Andrew
Foster Thomas	Scanes Robert
Glanster H W	Schell George
Keenan Timothy	Shine Henry
Robert Miss Ann	Spencer E F
Tracy Miss Anna	Story F H
Hunter Garner	Swain James
Haugh J	Thorndike James
Knowles John	Timmins F
Lawton George	Winford Charles
Meehan James F	Whalen Lucy
Morris George	Wilson Susan
McCann Mrs H.	Wilcox W. M.
McCarthy Miss Mary	Zealand Wm

FRENCH LETTERS.

Gagnon Fabien	Torrich F X
Gosselin Xavier	Tunet Remi

Parties calling for the above will please ask for advertised letters.

P. S. ADAM, P.M.

COUNTY FAIR!

AT LINDSAY.

THE QUARTERLY FAIR!

FOR THE

COUNTY OF VICTORIA

For the sale, barter, or exchange of Cattle, Horses, Sheep, Pigs, and articles of Agricultural production or requirement will be held

ON THE QUEEN'S SQUARE

IN THE TOWN OF LINDSAY!

ON

Tuesday, the 19th day of September, next.

Buyers expected from different parts of the Province.

A large attendance anticipated. Fair Ground Free. No Fees Charged.

RICHARD WILSON,
Steward.

Lindsay, August, 29th 1871.

LUMBER.

A large quantity for sale on very reasonable terms. Farmers and others about to build can supply themselves for less money than they can manufacture it. Apply to

JAMES McKIBBIN.

Lindsay, Dec. 20th, 1870.

BY-LAW No. 173.

A By-law to raise by way of loan the sum of Eight Thousand Dollars for making repairs to the Schools universal, and to provide for the erection of two new School Houses and to purchase the sites for the same.

WHEREAS the United Board of Grammar and Common School Trustees for the Town of Lindsay has made application to the Municipal Council of the said Town of Lindsay requesting the said Council to forthwith raise the sum of Eight Thousand Dollars for the purpose of enabling the Trustees to erect two new School Houses and make certain repairs and alterations in the existing School Houses.

And Whereas it will require the sum of One Thousand Two Hundred and Eighty Dollars to be raised annually by special rate for the payment of the said loan as also hereinafter mentioned.

And whereas the amount of the whole ratable property of the said Municipality irrespective of any future increase of the same, and also irrespective of any income to be derived from the temporary investment of the Sinking Fund hereinafter mentioned, or any part thereof according to the last revised Assessment Roll of the said Municipality, being for the Year One Thousand Eight Hundred and Seventy-One, was Seven Hundred and Seventeen Thousand Four Hundred and Sixty Dollars.

And whereas the amount of the existing debt of the said Municipality is as follows:—Principal, the sum of Fifty-five Thousand One Hundred Dollars, whereof the sum of Forty Thousand Dollars is the proportionate share of the Municipal Loan Fund debt of the Township of Ops to be borne by the Town of Lindsay. Interest, the sum of Four Thousand Seven Hundred and Forty-eight Dollars in arrear on the said Municipal Loan Fund Debt, and interest on the remainder at the rate of six per cent. per annum, whereof there is no sum in arrears.

And whereas for paying the interest and creating an equal yearly Sinking Fund for paying the said sum of Eight Thousand Dollars and interest as hereinafter mentioned it will require an equal annual special rate of Eighteen One Hundredths of a Cent in the Dollar in addition to all rates to be levied in each year.

Be it therefore enacted by the Municipal Council of the Town of Lindsay:

1. That it shall be lawful for the Mayor to raise by way of loan from any person or persons, body or bodies corporate, who may be willing to advance the same upon the credit of the Debentures hereinafter mentioned a sum of money not exceeding in the whole the sum of Eight Thousand Dollars, and to cause the same to be paid into the hands of the Treasurer for the purposes and with the object above recited.

2. That it shall be lawful for the said Mayor to cause any number of Debentures to be made for such sums of money as may be required, not less than Two Hundred Dollars each, and that the said Debentures shall be sealed with the Seal of the said Municipal Council and be signed by the said Mayor.

3. That the said Debentures shall be made payable in ten years at the farthest from the day hereinafter mentioned for this By-law to take effect, at the office or agency of the Ontario Bank, at Lindsay, and shall have attached to them Coupons for the payment of interest.

4. That the said Debentures shall bear interest at and after the rate of six per cent. per annum, payable half-yearly from the date thereof; which interest shall be payable on the First days of January and July in each year at the office or agency the Ontario Bank aforesaid.

5. That for the purpose of forming a sinking fund for the payment of the said Debentures and interest at the rate afore said to become due thereon an equal special rate of Eighteen One Hundredths of a Cent in the dollar, shall, in addition to all other rates, be raised, levied and collected in each year upon all ratable property in the said Municipality, during the continuance of the said Debentures or any of them.

6. That this By-law shall take effect and come into operation upon the Eighteenth day of September next.

And it is hereby further enacted by the Municipal Council aforesaid that the votes of the Electors of the said Municipality shall be taken on the said By-law at the following places, viz:

For the North ward at the Market House in the Council Chamber.

For the South Ward in the most westerly store of Mr. John Thirkell's brick building.

For the East Ward at Mr. A. W. Hetteger's store, on Friday, the Eighth day of September, A.D. 1871, commencing at the hour of 9 o'clock a.m., and closing at 5 p.m. on the same day.

And that the following persons shall be the Returning Officers for taking the said votes:

For the North Ward, Mr. John Moore.
For the South Ward Mr. John Thirkell.
For the East Ward, Mr. John Matthie.

Council Chamber, August 14, 1871.

(First published August 16, 1871.)

NOTICE.

TAKE NOTICE that the above is a true copy of a proposed By-Law which will be taken into consideration by the Council of the Corporation of the Town of Lindsay, after one month from the first publication thereof, the date of which publication is the sixteenth day of August, A.D. 1871, and that the votes of the Electors of the said Municipality will be taken thereon on

Friday, the 8th day of September

A. D. 1871.

Commencing at nine o'clock in the forenoon and closing at five o'clock in the afternoon of the same day, at the following places in the said Municipality and by the Returning officers named:

For the North Ward at the Market House in the Council Chamber, by Mr. John Moore, Returning Officer.

For the South Ward in the most Westerly store in Mr. John Thirkell's brick building, Kent Street, by Mr. John Thirkell, Returning officer.

For the East Ward in Mr. A. W. Hetteger's store, Lindsay street, by Mr. John Matthie, Returning Officer.

Town Clerk's Office, Lindsay,
August 14th, 1871.

J. R. KNOWLSON,
Clerk of the Municipality of the Town Lindsay.

NEW BUSINESS!

The Subscriber will open out, on Thursday, 13th April, in the store lately occupied by A. Chichister, next door to Dr. Allanby, a complete stock of

Berlin Wool, Leviathan Wool, Fleecy Wool, Lady Betty Wool, Shetland Wool, Zephyr wool,

And a Variety of Other Wools, and a complete assortment of

Embroidery & Crochet Cottons!

EMBROIDERY TRIMMINGS, &c.
Also Stamping for braiding and Embroidery done to order.

A Call is respectfully solicited by

MARY ANN GALBRAITH.

Lindsay, April 11, 1870.

MARKET FOR DRESSED HOGS.

The subscriber will pay the Highest Market Price for Dressed Hogs delivered at his Packing Establishment, Lindsay.

C. L. BAKER.

LINDSAY, Nov. 14, 1870.

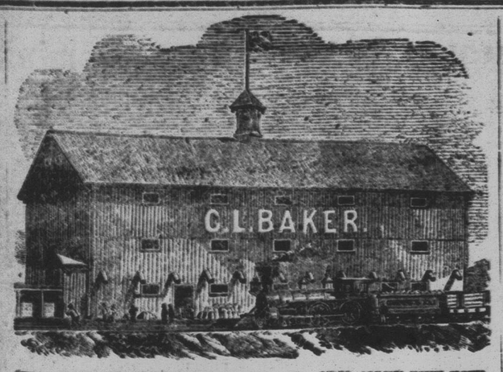

GRAIN MARKET.

THE Subscriber having engaged Mr. RICHARD LEARY as his permanent buyer is prepared to pay the highest price for any amount of Wheat, Oats, Barley, Pease, Rye, Buckwheat, Corn, Beans, &c.

C. L. BAKER.

LINDSAY, 1870.

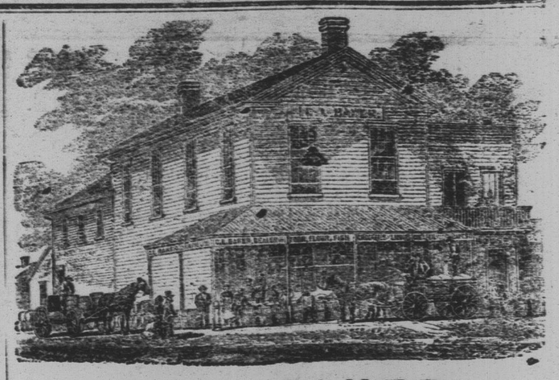

C. L. BAKER

Has just received a very large Stock of Fresh Family Groceries, Fish, &c.

Salmon Trout, White Fish, Round and Split Herrings, &c., &c.

LINDSAY, November, 1870.

VICTORIA SEMINARY!

A Day and Boarding School for Girls.

LINDSAY, ONTARIO.

PRINCIPAL, & TEACHER OF HIGHER ENGLISH STUDIES—MRS. SMITHETT.

MUSIC AND ELEMENTARY ENGLISH—Miss Smithett.

LANGUAGES AND MATHEMATICS—Miss S. E. G. Smithett.

SCHOOL OPENS, SEPT. 18, 1871.

TERMS:

Boarding Scholars, including all expenses and all studies, per annum	$200
Day Scholars, French & English do	20
do do French, Latin & English	2
Music, per annum	25
French (private) 3 lessons a week, per annum	20

For further particulars or Circulars, address, care of

REV. W. T. SMITHETT, A.M.,
Lindsay.

Sheriff's Sale of Lands.

County of Victoria
To Wit:

WILL be sold at my office in the Court House in the town of Lindsay, on

THURSDAY, THE TWENTY-EIGHTH DAY OF SEPTEMBER, A. D., 1871.

at the hour of 12 o'clock, noon, under and by virtue of a Writ of FIERI FACIAS, all the right, title and interest of the undermentioned defendant in and to the following lands and tenements, viz:

In the County Court.

William Hessin, Plaintiff
vs.
Mary Downey, Defendant.

The North part of Lot Number Three, East Lindsay Street, described as follows: commencing at a distance of eighty feet from the North-east intersection of Lindsay and Russell streets, then North along Lindsay street Twenty feet, then East parallel with Russell street till it intersects the lane leading from Russell street in a northerly direction, then South along the said lane Twenty feet, then West, parallel with Russell street, to place of beginning.

NEIL McDOUGALL,
Sheriff, County Victoria.

Sheriff's Office, Lindsay,
19th June, A.D. 1871.

(First published June 21st, 1871.)

PROVINCIAL EXHIBITION!

OF THE

Agricultural & Arts Association

OF

ONTARIO,

TO BE HELD AT KINGSTON,

ON THE

25th to 29th September, 1871.

Persons intending to exhibit will please take notice that the entries of articles in the respective classes must be made with the Secretary, at Toronto, on or before the undermentioned dates, viz:

Horses, Cattle, Sheep, Swine, Poultry, Agricultural Implements, on or before Saturday, August 26th.

Grain, Field Roots, and other Farm Products, Machinery and Manufactures generally, on or before Saturday, September 2nd.

Horticultural Products, Ladies' Work, the Fine Arts, &c., on or before Saturday, September 16th.

Prize Lists and Blank Forms for making the entries upon can be obtained of the Secretaries of All Agricultural Societies and Mechanic's Institutes throughout the Province.

HUGH C. THOMPSON,
Sec'y Agricultural & Arts Association.

Toronto, August 15, 1871. 754-4in

NOTICE.

Township of Mariposa,
County of Victoria,
Province of Ontario,
Dominion of Canada.
To Wit:

Notice is hereby given, that a By-law intituled a By-law to raise by assessment on the ratable property of the Township of Mariposa, the sum of eight thousand eight hundred and thirty nine dollars twenty-eight cents, and numbered 139, was on the 21st day of August, 1871, passed by the Municipal Council of the Township of Mariposa, in the County of Victoria, Province of Ontario, and Dominion of Canada, for the purpose of raising the necessary funds to meet the general public expenses of the Township of Mariposa, for the year 1871.

And all persons are hereby required to take notice that any one desirous of applying to have such By-law or any part thereof quashed, must make his application for that purpose to one of Her Majesty's superior Courts of Common Law, at Toronto, within six calendar months at the farthest after the special promulgation thereof, by the publication of this notice in three consecutive numbers of the following newspapers, viz: The "Canadian Post" and the VICTORIA WARDER, or he will be too late to be heard in that behalf.

JOHN F. CUNNINGS,
Township Clerk.

Oakwood, August 22nd 1871 755-3

INSOLVENT ACT OF 1869.

In the matter of WILLIAM ALEXANDER, an Insolvent.

A DIVIDEND SHEET has been prepared open to objection until the Eleventh day of September, 1871, after which dividend will be paid.

S. C. WOOD,
Assignee.

Lindsay, 24th August, 1871.

IMPORTANT

TO

Parties Building

WHITE LEAD,

JAMES' No. 1,

" GENUINE,

NTHAM'S No. 1

do GENUINE,

BOILED AND RAW OILS,

TURPENTINE,

VARNISHES,

GLASS ALL SIZES,

PUTTY,

PAINT AND VARNISH BRUSHES,

GOLD LEAF, BRONZES, &c.

Every Article in the above line marked low for Cash.

COUNTRY MERCHANTS Supplied at Toronto prices.

Thirkell & Perrin.

LINDSAY, July, 1st, 1871.

FELLOW'S

COMPOUND

SYRUP OF HYPOPHOSPHITES

The power of arresting disease displayed by this preparation is honorably acknowledged by the medical faculty wherever it has been introduced; and the rapidly increasing sale is the best guarantee of the estimation in which it is held by the public.

The Syrup will cure pulmonary Consumption in the first and second stages; will give great relief and prolong life in the third.—It will cure Asthma, Bronchitis, Laryngitis, Coughs and Colds. It will cure all diseases originating from want of muscular action or nervous force, such as Enlargement of the Liver, Enlargement of the Spleen, Rickets, Dyspepsia, Feeble and Irregular Action of the Heart, Local and General Paralysis, Aphonia or Loss of Voice. It will cure Leucorrhœa, Chlorosis, Anæmia, and restores the blood to purity and health.

SOLD BY APOTHECARIES.

PRICE, $1.50; SIX FOR $7.50.

JAMES I. FELLOWS, Chemist,
St. JOHN, N. B.

TOTMAN'S TWO HORSE-POWER

WOOD SAWING MACHINE.

The subscriber is appointed agent for this justly celebrated machine, and is prepared to supply parties on the most reasonable terms. One of the machines can be seen at his premises and tried at any time. It is capable of

Sawing a Cord of Wood in Seven Minutes.

and has taken First Prize at the Provincial and New York State Fairs.

The utmost satisfaction guaranteed.

Particulars as to price, Terms, &c. can be had by applying by letter (post-paid) or personally to

JOHN MASON,
Downeyville, P.O.

July, 1871.

It possesses a delightful fragrance, which corrects any disagreeable odor arising from Decayed Teeth, use of Tobacco, &c.

PERRIN'S AROMATIC ODONTINE!

For cleansing and preserving the Teeth, rendering them beautifully white, effectually removing all foetid matter, or tartar, and completely arresting the progress of decay, healing, hardening, and giving to the gums a healthy ruddy color, imparting a refreshing taste and feeling to the mouth, and a very pleasing aroma to the breath.

PREPARED ONLY BY

S. C. PERRIN.

TORONTO.

RECOMMENDATION FROM J. NEELANDS, L. D. S., LINDSAY.

Having used PERRIN'S AROMATIC ODONTINE, I can most heartily recommend it to those requiring a dentifrice as being one of the very best preparations for cleansing and preserving the teeth, and imparting a healthy odour to the breath.

J. NEELANDS.

VICTORIA BREWERY.

WILLIAM STREET, LIFDSAY, ONT.

TATE & BELL, PROPRIETORS.

The subscribers beg leave to notify the public that they have opened business in the above line in the building formerly occupied by J. C. Redden, where they intend brewing

Ales and Porter of the Best Quality!

MR. TATE being a Practical Brewer, from one of the leading houses in England, the Public may depend upon receiving an article superior to anything ever before brewed in Victoria.

Orders by mail or otherwise promptly attended to. Address all orders

TATE & BELL,
BOX 124, LINDSAY, ONT

ROBERT TATE. R. G. BELL.

FIRE! FIRE!

SELLING OFF AT REDUCED PRICES!

The Subscriber is now Selling the Stock saved from the late Fire at Greatly Reduced Prices, so that any person who wants a

Good Trunk or Set of Harness,

had better call without delay, and

SECURE A GOOD BARGAIN!

The Goods Must be Sold Immediately.

JOHN HAISLEY.

Knowlson's Brick Block, William Street, Lindsay.

Lindsay, July 1st

The Recent Fire on William-st.

W. J. ROBINSON,

While returning his sincere thanks to the kind friends who assisted him to remove his Goods, begs leave to state that he has opened out in

Malcom Morrison's Old Stand.

Next door to James Watson's, Corner of Kent and Wm Sts.,

There he will be daily receiving additions to his stock, comprising

Teas, Groceries, Wines, Liquors, Crockery,

GLASSWARE, PROVISIONS, &c., &c.

Please Remember the Place, Malcom Morison's old stand, corner of Kent and William Streets.

W. J. ROBINSON.

Lindsay, July 10th, 1871.
*** "Post" please copy.

FOR SALE.

THAT VALUABLE PROPERTY, being the site of of the late

Lindsay Brewery,

Consisting of Park Lots 3, 4, 5 and 6, on the west side of Logie Street, on the bank of the River Scugog, also that beautiful park compound of Park Lots 1, 2, and 3 on the east side of Logie Street, containing about 8½ acres, and Park Lot No. 7, South of Russel Street, east.

On Lot No. 3 east of Logie Street, stands the foundation of the Brewery and Malt Kiln, stable and sheds. On Park Lot No. 4 there is a small frame dwelling house. There is a magnificent spring of pure water tributary to this property, sufficient to supply a large brewery or other factory. The whole contains about 14½ acres and is well cleared, drained and fenced. It is one of the finest sites and best locations for a brewery in Ontario.

ALSO FOR SALE,

A LARGE IRON BOILER,

In Good Condition,

2 Brewery Wagons, 1 pair Bob Sleighs

A number of Empty Barrels, and a quantity of Lumber and Framing Timber.

TERMS LIBERAL.

Apply to Messrs. Donnistoun & Hudspeth, or to

JAMES LENIHAN,
Lindsay.

Lindsay, 19th July, 1871.

A Good Chance

For those desiring a good building Site in Lindsay contiguous to the Centre of the Town.

TO BE SOLD

on Reasonable Terms

Or to be let by way of Building Lease

for a term of years, with right of renewal or pre-emption by purchase, at a valuation, any time on expiration of required term.

Twelve large and eligible Building Lots, on Lindsay, William and Glenelg Streets, consisting of the choicest portions of the Orde property on those streets, all situated at a very convenient distance from the business centre of the Town. The lots on William Street are on the corner west of, and next to, the Registry Office. Apply to

F. S. MARTIN,
Solicitor, &c., Lindsay.

Lindsay, August 1st, 1771.

THOS RUSSELL & SON.
WATCH MANUFACTURERS.
A.W. RUSSELL, YONGE ST TORONTO.

WANTED!

10,000 CORDS

HEMLOCK BARK!

To be delivered at the Bark Extract Works, Lindsay, or on the banks of the River or Lakes at suitable places for loading scows.

CASH ADVANCES!

Will be made to responsible parties contracting for large lots. Apply to

JAMES FOLEY.

Lindsay, June 15, 1871.

TORONTO AND NIPISSING RAILWAY COMPANY.

NOTICE is hereby given that the Annual General Meeting of the Share Holders of this Company, at which the Election of Directors for this ensuing year, and for general business, will in accordance with the By-Laws of the Company be held, at the offices of the Company, corner of Bay and Front streets, in the City of Toronto, on

Tuesday the Twelfth day of September, 1871.

at the hour of Twelve o'clock, noon.

By order of the Board,

JAMES GRAHAM.
Secretary & Treasurer.

Dated at Toronto 3rd August, 1871.

Ashery for Sale.

THE Subscriber offers for sale all the plant for the manufacture of Potash. Everything is in good working order and very convenient. Possession will be given on the 1st of October next.

L. MAGUIRE.

Lindsay, 8th August, 1871.

IMPORTED FIELD & GARDEN SEEDS.

Field, Vegetable and Flower SEEDS,

Perfectly Fresh and True to Name, in Large Variety, for sale by

EDMUND GREGORY,
DRUGGIST AND SEEDSMEN,
Corner of Kent & William Streets, Lindsay

Glasgow Warehouse!

REMOVED TO THOSE COMMODIOUS PREMISES, DOBSON & NIBLOCK'S BLOCK,

CORNER KENT & WILLIAM STREETS.

PLESTAS! MILLINERY!

Increased Facilities for Meeting the Wants of Customers!

Opening With a Splendid Selection

OF NEW AND SEASONABLE DRY GOODS!

EVERY DEPARTMENT VERY COMPLETE.

CANADIAN AND IMPORTED TWEEDS.

ENGLISH AND FRENCH BROADCLOTHS

FANCY VESTINGS. GENTLEMEN'S FURNISHINGS.

A FIRST CLASS CUTTER EMPLOYED!

Balance of Stock Removed from the Old Stand to be Closed Off Regardless of Cost.

Staple Groceries at Close Prices.

A CALL SOLICITED.

HABERDASHERY! CLOTHING!

Country Merchants Dealt With on Liberal Terms, and at Close Prices.

MALCOM MORISON.

LINDSAY

WOOLE FACTORY

SOUTH SIDE OF KENT STREET, LINDSAY.

More Improved Machinery added and all entirely refitted and prepared to execute orders.

Full Cloths, Tweeds, Flannels, Blankets, Horse Covers, Stocking Yarn, &c., Manufactured with greater dispatch, more durable, neater, and better done than during the preceeding year.

Carding, Cl th-Dressing, &c,

and in fact all work done in Woolen Factories generally can and will now and in future be carefully performed under our own personal supervision.

Thanks to the farming community for encouragement in this branch of industry.

H. W. JUDD.

LINDSAY, May 1, 1871.

SEASONABLE!

J. R. DUNDAS

Offers the following goods—of which the assortment is yet very good, at

GREATLY REDUCED PRICES.

TO CLEAR.

MILLINERY DEPARTMENT.

Ladies' and Matron's Bonnets. Ladies' and Maids' Gipsy Hats. Children's Hats. Parasols and a few Rich Silk Jackets.

DRESS GOODS DEPARTMENT.

Colored Lustrines. (Full range of beautiful shades.) Dark and Light Spott Grenadines, and a few ends Printed Muslins.

PRINT DEPARTMENT.

Light Ground Prints. Also, Self-Colored Prints. Buff, Drab, and Light Ground Brilliants.

CLOTHING DEPARTMENT.

Mens' and Boys' Summer Clothing and Straw Hats.

The Attention of parties wanting any of the above goods is requested.

J. R. DUNDAS,
Keenan's Block, Corner Kent and York Streets.

Lindsay, July 20, 1871.