A Wife in Distress.

'Pray, tell me, my dear, what is the cause of those tears?'

'Oh, such a disgrace!'

'What is it, my dear? don't keep me in suspense.'

'Oh! I have opened one of your letters, supposing it to be addressed to myself. It certainly does look more like Mrs. than Mr.'

'Is that all? What harm can there be in a wife opening her husband's letters?'

'No harm in the thing itself, but the contents! Such a disgrace!'

'Who has dared to write me a letter unfit to be read by my wife?'

'Oh, no; it is couched in the most chaste and beautiful language. But the contents—the contents!'

Here the wife buried her face in her handkerchief, and commenced sobbing aloud, while the husband eagerly caught up the letter and commenced reading the epistle that had so nearly broken the wife's heart. It was a bill from the printer for three years' subscription for the newspaper.

THE MORTAL COIL.—Fashionable young lady, detaching her hair before retiring. 'What dreams may come after we have shuffled off this mortal coil?'

A distinguished man is reported to have recently said, in conversation with a watering place belle, that when he married he did not want to marry a woman that knew too much! After he had been engaged in mental labor or speech making all day, when he came home at night he didn't want his wife to talk to him; but, while he rested himself, she was to fan off the flies!

Unredeemable bonds—Vagabonds.

The lady's supplement—The chignon.

Prayers and provender hinder no man's journey.

Seasonable advice—Have your census about you.

What is the great motive for travelling? A locomotive.

How do locomotives hear?—Through their engineers.

The petroleum men are great bores, but they mean well.

What is worse than raining cats and dogs? Hailing omnibusses.

The average salary of clergymen in the State of New Hampshire is $150.

Undesirable book-keepers—Those who forget to return borrowed volumes.

The more honesty a man has, the less he affects the air of a saint.—*Lavater.*

Do not forget that while you fold your hands, time folds not up its wings.—*Fawcett.*

A lady, describing an ill-natured man, says: 'He never smiles but he feels ashamed of it.'

Slander makes an evil party, and witness, and judge, an executioner of the innocent.

Because horses are used to reins, it does not follow that they are unaffected by wet weather.

He who cannot forgive others, breaks the bridge over which he himself will one day want to pass.

What's the difference between a tailor and a jeweller? One watches cells and the other sells watches.

Socrates when asked what was the best mode of gaining a high reputation, replied, 'To be what you appear.'

One of the amusements at Long Branch is said to be watching the New Jersey Mosquitoes open clams with their bills on the shore.

A box containing a black bear was received at an express office in San Francisco the other day, with this inscription: 'Black bare. Ef yew don't want to get bit, kepe yer fingers outen the crax!'

A lawyer at Terre Haute lately went to an editor's office to cane him. The doctors have dug three bullets out of his frame, and say there is another one that they can't find, which will probably kill him.

If the bible is excluded from the public schools the scholars may surmise that the reason is because they ought not to read it, and then they will.

Clinton, Iowa, has a female strategist. She went to church; found her seat occupied; cushion on seat; took next seat; the congregation rose to sing, and the lady reached over, took the cushion and placed it under herself.

'If postage on papers is reduced to one cent, there will be two sent where there is one sent now.'

To cure deafness—tell a man you've come to pay him money. It beats accoustic oil all hollow.

The senior member of a firm in Commercial street, on being informed of the death of Dickens replied, 'Dickens? Dickens? Seems to me I have heard the name. Will he be buried in Mount Auburn?'

An Ohio paper after the chronicling the death of a boy from the kick of a horse, furiously asks: 'Where are the police?'

Said a youngster in high glee, displaying his purchases to a bosom friend on the side walk: 'Two cocoanuts for ten cents! That will make me sick to-morrow, and I won't have to go to school.

A Vermont man saved his wife from eloping by keeping guard over her silk dress. She wouldn't go, in calico.

A tallow-chandler said he didn't mean any disparagement to the sun, when he said that his candles were the best lights ever invented.

INSOLVENT ACT OF 1869.

CANADA,
Province of Ontario,
County of Victoria. }

In the County Court of the County of Victoria.

In the Matter of GEORGE SMART, an Insolvent.

ON Wednesday, the second day of November next, the undersigned will apply to the Judge of the said Court for a discharge under the said Act.

Dated at Lindsay, in the County of Victoria, this, 21st day of September, A.D., 1870.

GEORGE SMART,

By GEO. DORMER, his Attorney, ad litem.

LANDS FOR SALE!

THE following valuable lands will be sold cheap, upon liberal terms, to suit the purchasers.

North-west quarter of lot No. 7 in the 11th concession of Emily, 50 acres, all cleared and under a high state of cultivation.

East half of Lot No. 6, in the 7th concession of Laxton, 100 acres, about 30 acres cleared, with good buildings thereon.

South-East part of lot No. 4, in the 1st con. of Bexley, 31 acres.

IN THE TOWN OF LINDSAY:

Lot 9 west of St. Lawrence Street,
Lot 3, w of South St., in Subdivision of Park G
" 4 west " " "
" 1 " Duke street " " F
" 3 " " " " F
" 3 east " " " " F
" 3 " Wolf " " G
" 4 " " " " G
" 3 east " " " G

For particulars apply to

P. S. MARTIN,
Solicitor, Lindsay

Lindsay, Feb. 21st, 1870.

For Sale, or to Rent.

THE TANNERY with Dwelling House attached formerly occupied by P. H. O'Beirne, and situated on the south side of Wellington Street, in the Town of Lindsay. For particulars apply to

WM. THORNHILL, Esq.,
or to
DENNISTOUN & HUDSPETH,
Solicitors

Lindsay Feb. 11, 1870. 679-t

FARM FOR SALE.

THE SUBSCRIBER OFFERS FOR SALE the east half of lot 14, in the 9th concession of the Township of Ops, containing one hundred acres, twenty-five of which are cleared, and in a good state of cultivation, and ten acres are ready for logging. There is a small house and a well on the premises. The farm is situated on a leading road, and within four miles of the Town of Lindsay.

For terms &c., apply to

JOHN BRYANS, Ops,
or to JAMES HEAP, Esq.,
Lindsay.

Ops, March 1st, 1870.

FARM FOR SALE.

FOR SALE, on easy terms, the S. ½ of Lot No. 6, in the 4th con. of the Township of Fenelon. This farm is at present leased to Robert Addison, is nearly all cleared, under a high state of cultivation, and well watered. There are on the premises, buildings suitable for ordinary farm purposes.

For particulars of sale &c., apply to

P. S. MARTIN,
Lindsay.

Lindsay, July 30, 1870.

FARM FOR SALE.

FOR SALE, an Excellent Farm, being the East half of Lot 16, in the 10th concession of Ops, 90 acres of which are cleared, and in a good state of cultivation. There are a good Log Dwelling House and 2 barns, one of which is new, just built. There is also a thriving Young Orchard. The farm is situated within five miles of the rising town of Lindsay, and has the advantage of a good road on each side. For further particulars apply to

P. CUNNINGHAM.

Lindsay, Sept. 15, 1870.

FARM FOR SALE.

FOR Sale, the north half of Lot No. 2, in the 14th con. Emily (wild land) within 8 miles of the town of Lindsay. For particulars as to terms, &c., apply to

JOHN READ, Omemee.

Omemee, May 23rd, 1870.

MONEY, MONEY.

THE Subscribers are prepared to lend, on the security of farm property, a large amount of private funds, on the most reasonable terms. Interest payable at their offices in Peterborough and Lindsay as may suit convenience of borrower. Apply to.

DENNISTOUN, FAIRBAIRN & CASSELLS
Peterborough.

DENNISTOUN & HUDSPETH,
Lindsay.

MONEY TO LOAN,
At 8 Per Cent,

IN sums of from $150 to $2,000, on first-class farming lands, Private funds.

SMITH & SMITH
Barristers, &c.

Lindsay, April 6th, 1869. 621tf.

MONEY TO LOAN

ON REAL ESTATE AT EIGHT PER Cent. Apply to

R. D. ORDE.

Office in McDonald's Brick Block, Kent Street Lindsay.

MONEY TO LOAN!
ON EASY TERMS.

Apply to

P. S. MARTIN.

Lindsay, May 10th 1869.

MONEY TO LOAN

AT 8 PER CENT,

Apply to

A. O'LEARY.

PRINCE OF WALES' SALOON.

WM. BURT, - - PROPRIETOR.

COR. KENT AND LINDSAY STREETS, LINDSAY.

BEST BRANDS OF LIQUORS CONSTANTLY ON HAND

A Good Billiard Table on the Premises.

☞ The choicest OYSTERS at the Prince of Wales' Saloon.

WAGGONS FOR SALE!

WAGGONS for sale as good as are got up in the county of Victoria.

Time Given if Required.

One, two and three years. Equal Instalments.

WM. BEATTY.

Omemee, June 29, 1870. 604.

DOMINION
Stove Depot.

G. STEPHENSON

BEGS leave to announce to his customers and the public that he has just received a large stock of the NEWEST and BEST PATERNS of

COOKING, BOX & PARLOR STOVES,

Which he is prepared to offer at

Greatly Reduced Prices

Attention is directed to his general assortment of TINWARE as well as other articles usually kept in a first-class Stove and Tinware Establishment.

A splendid patern of Dumb Stoves manufactured on the premises.

☞ Particular attention paid to orders for EVE-TROUGHS, PIPES, &c.

On hand a supply of Pumps, Lanterns, &c.

Call and examine list of prices and articles, and be convinced that a saving may be effected by purchasing from

GEO. STEPHENSON,

Next Door to Kleiser's Jewelry Store, Kent Street, Lindsay.

Nov. 2nd, 1869.

OUR AIM IN BUSINESS.

IMPORTANT
TO
The Public.

Excellence of Quality!

CHOICE VARIETY IN STOCK!

Not to be Undersold in Prices.

YOUR Attention is respectfully called to our varied and carefully selected Stock of English, American, and Canadian household necessaries, in the way of Groceries, &c.

☞ Prices warranted to please

At W. M. ROBSON'S.

Special in Teas.

Quality, Variety and Cheapness combined. Finest Pingsuey, Hyson, Fine Fragrant Moyune, Young Hyson in variety, Finest Congo, Good Japan Teas, Twankay and Tea Dust. Consistency in prices.

At W. M. ROBSON'S.

SUGARS.

Fine Pulverized Sugar, Broken Loaf, and different grades,

At W. M. ROBSON'S.

COFFEES THAT WILL PLEASE.

Willison's Concentrated Turkey Coffee, fresh ground, and D. Coffee, Taylor Brother's Homœpathic Coffee.

At W. M. ROBSON'S.

NEW FRUITS.

Fresh Prunes, Layer Raisins, Seedless and Valentia Raisins and Currants, at

W. M. ROBSON'S.

CANNED FRUITS.

Peaches, Strawberries, Cherry, Green Corn, Tomatoes, Raspberry and Strawberry Jambs.

At W. M. ROBSON'S.

BISCUITS.

Fine cream, coffee, Arrowroot, and Soda Biscuit, Ginger Snaps, Pies, Buns, cakes, &c.

At W. M. ROBSON'S.

CONFECTIONERY.

Best manufacturers, wholesale and retail.

At W. M. ROBSON'S.

ASSORTED STOCK.

Glenfield Patent Starch, Indigo blue, Split peas, factory cheese, dried apples, green apples, Oatmeal and cornmeal, celebrated Yarmouth Bloaters, lobsters and sardines, in variety, sweet cider, &c.

Coal Oil by the Gallon or Barrel.

A continued and extensive patronage will merit our careful attention.

W. M. ROBSON'S

Eating House and Grocery, Wm. St

Important to Families.

Groceries! Groceries! Groceries!

CHEAPER THAN EVER

If you wish to buy good and cheap Groceries go to

MICHELL'S

Corner of Peel and William Streets, and next door to Lovell's Saddler.

If you want a pound of Young Hyson Tea worth $1.10 for $1.00 go to

MITCHELL'S.

If you want to buy tea worth $1.00 for 80 cents, go to

MITCHELL'S.

If you wish to buy Tea worth 70 cents, for 55 cents, go to

MITCHELL'S.

If you wish to buy Cheap Sugar of every grade, go to

MITCHELL'S.

If you wish to buy the best brands of Tobaccos, Smoking and chewing, go to

MITCHELL'S.

If you wish to buy the best Raisins, and Currants, the freshest and best Lobsters, Sardines, and Pickles, go to

MITCHELL'S.

If you wish to buy a barrel of Herrings, or a cwt. of the best Codfish go to

MITCHELL'S.

If you wish to buy the cheapest Soap of all kinds, the cheapest Brooms and pails, the cheapest oils and essences, the best and cheapest Dye Stuffs, the best Crockery and Glassware, go to

MITCHELL'S.

If farmers wish to sell their produce and get an equivalent for it in goods or money, let them go to

MITCHELL'S.

If you want to buy the best Coal Oil and the cheapest Lamps go to

MITCHELL'S.

If you wish to save money, and get a good article, go to

J. MITCHELL'S,

Corner of Peel and Wm. Streets Lindsay.

TO THE WORKING CLASSES.—We are now prepared to receive applications for any number of persons, of either sex, to work at their own homes, the whole of the time, or for their spare moments, the business is new, light, healthy and very profitable to persons of industry. A child can earn enough for himself by working for us. Any person who is willing to devote their time to the business should send their address and test the business for themselves. Terms sent free. Those who are not satisfied we will send $1 to pay for the trouble of writing. Address, E. C. ALLEN & CO., Boston, Mass.

MONEY WANTED.

Every person indebted to the subscriber for

BOOTS & SHOES,

WHETHER THEY ARE WORN OUT OR NOT,

are respectfully requested to

CALL AND PAY UP IMMEDIATELY

Excuses will not Meet Liabilities
Therefore none will be taken.

L. MACUIR.

Lindsay, 15th March, 1870.

WHEAT, WHEAT

BARLEY, OATS

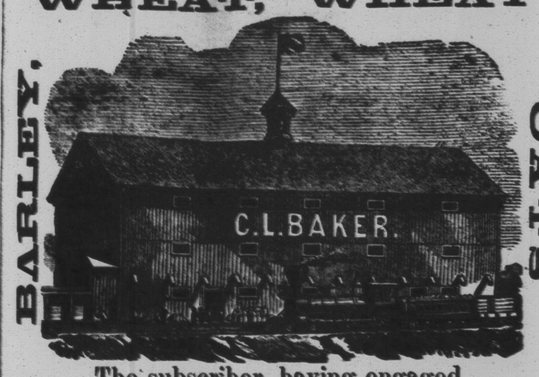

The subscriber, having engaged

MR. RICH' LEARY

as his permanent buyer, is prepared to pay the Highest Price for any amount of

Wheat, Barley, Peas,
Oats, Rye, Corn,
Buckwheat, Beans, &c.,

C. L. BAKER.

Lindsay, Aug. 17th, 1868.

GROCERIES!

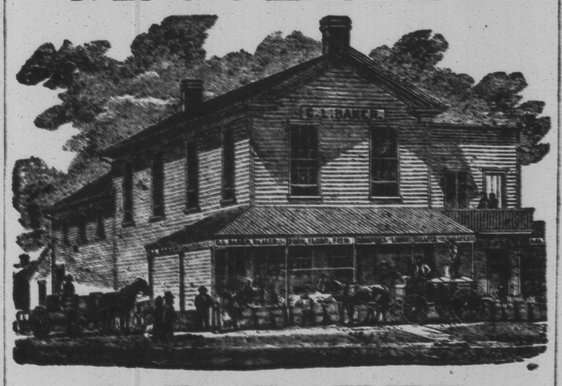

C. L. BAKER

Has just received a very large Stock of Fresh Family Groceries, Fish, &c.

Talmon Trout, White Fish, Round and Split Herrings, &c., &c.

Lindsay, Jan. 25, 1870.

MARKET FOR HOGS!
ALL THE YEAR ROUND!

The Subscriber has determined to keep the

LINDSAY PACKING HOUSE

In operation during the whole year, and is prepared to pay the

Highest Price in Cash for Good Fat Live Hogs.

during the coming spring and summer. He would suggest to all persons having coarse grain to feed it to their hogs, which will fatten rapidly during the warm weather; and, as there is a good prospect of present prices of pork being maintained until fall, farmers would consult their own interests by feeding their hogs for the summer market. Hogs weighing from 160 to 220 pounds when dressed, will be preferred.

C. L BAKER.

:o:o:

Mr. George Webber, Butcher, Peterborough, and Mr. George Smith, Cannington,

are authorized to purchase live hogs in those neighborhoods, from whom all information can be obtained.

C. L. BAKER.

Lindsay, March 1st, 1870.

Just Received!

A Splendid selection of

CHINA, GLASS & CROCKERY

China and Gold Tea Sets,
White Granite do.
do by the dozen.

White Granite Dinner Service,

Dishes, Plates, Soup Plates, Sauce Tureens, Sauce Bowls, Sauce Plates, Jelly Moulds, (something new and cheap, too) Cover Dishes, &c., Cruet stands, Cruet Bottles, &c., White Granite Toilet Sets, complete, also every article comprised in a Toilet Sets to be had separate. My usual selection of

FANCY GLASSWARE,

Is known to surpass anything in town.

Everything in common ware, Plates, Dishes, Bowls, Tea Pots, Toilet Sets, Bed Pans, &c., also a fine selection of

Wins, Brandies, Gin, Whiskeys, Ale and Porter,

IN WOOD AND BOTTLES,

and all kinds of

Fresh Family Groceries.

Apples by the Barrel or Bushel,

Very Fine, a large lot of Confectionery, wholesale and Retail.

Also, for sale Flour, Pork, Fish, &c.

Every attention paid to customers. respectfully solicited.

W. J. ROBINSON,
Wm. Street Grocery.

Now is the time to buy—prices to suit the times. Everything reduced in price

Determined to sell if Low Prices are any inducement. Stock Complete.

BERTRAM BROS.

HAVING

OPENED IN WORMAN'S BLOCK,

Near Veitch's Hotel, are now prepared to sell their

O CK DAMAGED BY FIRE!

at prices which will insure a speedy clearing out.

The Remainder of their Stock saved from the Fire will be disposed of at a considerably reduced figure.

Lindsay, March 15th 1870.

General Insurance Agency.

S. CORNEIL, AGENT, LINDSAY

The Gore District Mutual Fire Insurance Co.

THE OLDEST FIRE MUTUAL IN CANADA.

HEAD OFFICE, GALT, ONTARIO

President, John Davidson, Esq. Vice-President, R. S. Strong, Esq

his Company insures against loss or damage by fire, buildings, and property of all kinds on the most favourable terms.

Agent at Lindsay CORNIEL.

Always on the Increase

JOHN LYONS

Is now receiving his Spring and

Summer Stock of Boots & Shoes

From various Houses in Montreal and elsewhere. When the whole stock is received, it will comprise the finest selection ever brought to Lindsay. The work

Manufactured on the Premises by the Best of Workmen,

Under his own superintendence, is immense of itself.

ORDERS punctually attended to, and satisfaction guaranteed. Leather and Findings constantly on hand. A call is respectfully solicited.

JOHN LYONS.
Lindsay, April 21st, 1869. William Street.

Dye Stuffs of all Kinds

AND OF

QUALITY UNSURPASSED!

FOR SALE BY

EDMUND GREGORY,

Corner of Kent & William Streets, Lindsay.

A SPLENDID ASSORTMENT OF

COAL OIL LAMPS

WILL BE ON HAND SHORTLY.

Boots & Shoes.

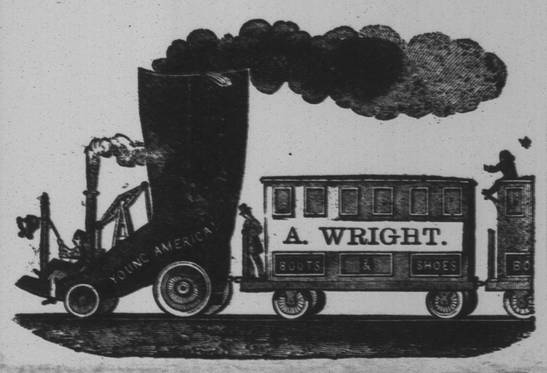

ALFRED WRIGHT,

Manufacturer of all kinds of BOOTS & SHOES,

(Sign of the Big Boot,)

Kent Street, Lindsay,

Has now on hand the Largest Stock of Boots and Shoes (suitable for the Season) ever offered in Lindsay. They are made up under his own immediate superintendence on the premises, and will be found better suited to the wants of the people of this County than any imported wor can be, and

At as Low a Figure

As the commonest City or Penitentiary Slop Work. He would respectfully solicit an examination of his stock, being positive he can offer inducement to cash buyers superior to any other house in the trade.

Parties purchasing WHOLESALE will find his terms as liberal as can be had in either Toronto or Montreal.

P. S.—The subscriber hereby notifies all persons indebted to him either by note or book account, not to be backward in coming forward to settle their accounts with him, as he is much in need of cash.

ALFRED WRIGHT

Lindsay, March, 1868.

BUILDING & LOAN ASSOCIATION

TORONTO.

CAPITAL, - - - $200,000.

BOARD OF DIRECTORS.

LARRAT W. SMITH, PRESIDENT.
JOSEPH H. MEADE, VICE-PRESIDENT.
D. GALBRAITH, BEN. WALTON,
THOS. McCROSSAN, JOHN KERR,
PETER PATERSON, JOHN SHEDDEN,

Solicitors - - - Messrs. Patterson & Beatty
Secretary & Treasurer - Isaac C. Gilmore.
City Surveyor and Appraiser - Henry Langley
Country Surveyor & Appraiser - John Harper
Bankers - - The Canadian Bank of Commerce

OFFICES: 36, King Street East, Toronto

THE Directors of the Building and Loan Association are prepared to advance money on security of Real Estate, in Town or Country, at moderate rates.

TOWN PROPERTY.

To enable persons of limited income to procure houses for themselves, this Association is prepared to advance money at low rates, over periods extending from three to fifteen years, upon the security of eligible building lots, to parties owning the same, or desirous of erecting buildings thereon. The instalments extending over the longer periods, would scarcely exceed the ordinary rental paid for similar houses, whilst the borrower would thus be enabled to acquire a free dwelling house for himself in perpetuity by paying little more than an ordinary rent.

Loans will also be made on the security of first-class city or farm property of every description on the same terms.

FARM PROPERTY.

[illegible] on improved Farms, at low rates, payable in yearly and half-yearly instalments of principal and interest, extending over periods of from three to fifteen years, whereby the whole is cleared off at the end of the term for which it is borrowed.

The advantages of this system cannot be too fully realized. The borrower is, by easy payments, enabled to pay the debt which would fall too heavy if it had to be paid in one sum at the end of a term of years, and with a little care can with ease provide for the instalments as they become due.

WM. L. RUSSEL,
Agent for the County of Victoria.

THE CANADA
IS THE ONLY
Dominion Life Co'y.

FULLY LICENSED BY THE GOVERNMENT.

IS NEW BUSINESS

Increases in an Unprecedented Ratio

Being last year 125 per cent. in excess of previous years.

Assurers now joining the Company participate in the

LARGE PROFITS TO BE DIVIDED

AFTER the 30th of NEXT MONTH.

Applicants are respectfully invited to obtain information and forms of proposal,

A. G. RAMRAY, Manager.

S. CORNEIL, Agent at Lindsay.

ONTARIO FARMERS' MUTUAL
Fire Insurance Com'y.

HEAD OFFICE - WHITBY.

J. B. Bickell, President.

Only 25 Cents per $100, per annum, on ordinary farm property, where out-buildings are 80 feet from the house.

Proportion of Assets to Liabilities for each $100.

ONTARIO FARMERS'	106 3-10
Agricultural, London	97 7-10
Beaver, Toronto	85 4-10
Canada Farmers', Hamilton	43 6-10

Insure in the Ontario Farmers

Cheapness, Soundness, Prompt Payments

F. WHALLY, Agent,
Kent Street, Lindsay.

Insure Your Property

IN THE

BEAVER & TORONTO MUTUAL

FIRE INSURANCE COMP'Y.

YOU will thereby save about one-third of what you pay in Good Stock Companies and have the use of your money during each year.

Town and Farm Property Insured in Different Branches.

Neither Branch liable for Fires Occuring in the other.

For further particulars apply to

H. W. WRIGHT,

Travelling agent for the Counties of Victoria Peterboro', and Ontario north.

Residence, Omemee. P. O. Box, 13.

GORE DISTRICT
Mutual Fire Insurance Company

(Established 1836.)

his Company insures against

Loss or Damag by Fire!

on favorable terms.

Ordinary Farm property insured at as low a rate as any other Company.

Agent at Little Britain,

JOHN KELLEY.

Little Britain, Jan. 1, 1870.

NIAGARA DISTRICT MUTUAL
Fire Insurance Com'y.

ESTABLISHED 1836.

ALL kinds of Property from isolated Farms, to extra hazardous in Towns and Villages insured.

Town Residences insured on peculiarly favorable terms.

FRANCIS WHALLEY,
Agent, Lindsay.

MAKE MONEY FAST.

EXTRA PRIZE PROVINCIAL EXHIBITION, 1869.

BUILDERS, ARCHITECTS AND OTHERS, liberally dealt with as Agents for Johnston's Patent Weather Protectors for Door and windows. We want a representative in every town and village. Apply at once. T. FOLEY & CO., LINDSAY, ONT. 666-1y*

ABSOLUTE DIVORCES LEGALLY obtained in New York, Indiana, Illinois and other States, for persons from any State or Country, legal everywhere; desertion, drunkeness, non-support, etc., sufficient cause; no publicity; no charge until divorce obtained. Advice free. Business established fifteen years. Address,

M. HOUSE, Attorney.

No. 78, Nassau Street, New York City